The Washington Post is the only Washington newspaper publishing the reports of The Associated Press every morning. For home delivery call National 4205.

The Washington Post.

Weather — Fair, with rising temperature today; tomorrow mostly cloudy and warmer. Temperature — Highest, 29; lowest, 20. Details on Page 16.

NO. 19,937. ENTERED AS SECOND-CLASS MATTER, POSTOFFICE, WASHINGTON, D. C. WASHINGTON: FRIDAY, JANUARY 16, 1931. COPYRIGHT, 1931, BY THE WASHINGTON POST CO. THREE CENTS.

CRASH, SHOTS CAUSE ARREST OF POLICEMAN

Leroy Batchelor, 27, Is Held in Collision; Drinking, Claim.

ACCUSED OF FIRING AT FATHER OF WIFE

Recently Demoted Precinct Detective Is Suspended; Gun Found Empty.

As a sensational aftermath to an attempted reconciliation with his estranged wife, Policeman Leroy Batchelor, who only a month ago was demoted from his position as a detective at the Fourteenth precinct, was arrested last night on a charge of reckless driving, and was immediately suspended by Lieut. W. H. Carlin, of the First precinct.

In addition to the reckless driving charge Batchelor is being held as a fugitive from justice on request of Sheriff Howard Fields, of Arlington county, who filed the complaint upon request of Batchelor's father-in-law, Lieut. Edward T. Harney, commanding officer of the Harbor Precinct.

Batchelor, who is 27 years old, and who lives on Fifteenth street northwest, near Fuller street, is alleged to have fired five shots at Lieut. Harney earlier in the night, after the latter had refused to let him see his wife, Margaret. He was ordered away from the Harney home in Alcova Heights, Va., Lieut. Harney said.

Shots Fired at Home.

After closing the door to his son-in-law, Lieut. Harney, a veteran of 28 years on the "force," walked into his dining room, the front of which has a large French door. His entrance staccato of shots.

into the room was greeted by a rapid

Five slugs pierced the door, two of them grazing Lieut. Harney's face. Four of them were later found embedded in the plastering and are being held as evidence.

Through th shattered glass, Lieut. Harney declared he saw Batchelor rush to his waiting machine and drive away in the direction of Washington. The lieutenant notified the Washington police and a "confidential" lookout was sent out for the policeman.

Police machines had scarcely ticked off the lookout before Batchelor's machine was reported in a collision on Fourteenth street, near B street northwest. There, police say, it had crashed into a machine driven by William P. Neville, 44 years old, of 3801 Seventh street northwest, overturning it.

Arested After Collision.

Miss Margaret Nash, 30 years old, of 736 Twenty-second street northwest, a passenger, was badly shaken up, and was taken to Emergency Hospital. Doctors said she was suf-

Continued on Page 2, Column 2.

Epidemic of Colds Hits Quantico Post

Meetings Are Canceled and Schools Closed; Butler Ill.

Although a number of scheduled gatherings have been canceled, as a precautionary measure, authorities at Quantico, Va., said last night that the mild epidemic of colds and grip among marines quartered there has not assumed serious proportions.

More than 100 men have been placed on the sick list since the first case was discovered Saturday. Indoor school classes and motion picture entertainments have been called off in order to prevent the colds from spreading.

Brig. Gen. Smedley Butler, commandant, is one of the victims. He was confined to his quarters yesterday with a slight cold. Col. J. J. Meade, his chief of staff, said that Capt. Reynolds Haden, post medical officer, had termed the general attack a light one. Approximately 2,000 men and officers are quartered at the post. Col. Meade said that cancellation of leaves of absence is not being considered.

The Life Story of Gen. Leonard Wood appearing serially, will be found on Page 10 of today's issue of The Washington Post

Armour Co. Head Dies In Fall From Window

F. Edson White Sat on Sill to Get Air; Death Held Accidental.

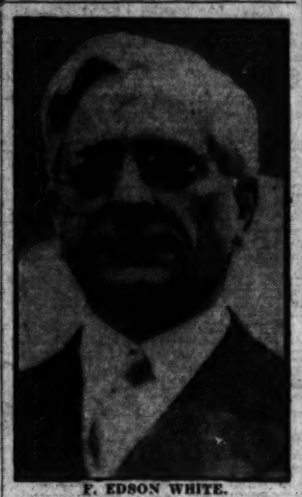

F. EDSON WHITE.

Chicago, Jan. 15 (A.P.).—F. Edson White, 57, president of Armour & Co., was killed tonight by a fall from a bedroom window at his north side home.

A representative of Armour & Co. telephoned the newspapers, after the report of Mr. White's death had been received, asking them to send representatives to the apartment of Philip Armour, a son of the founder, where, he said, "details will be given out."

Mr. White, one of the best known financiers in the Midwest had been president of Armour & Co. since 1923. He likewise was a director of many large banks and was prominent in club circles in New York and Chicago.

He is survived by the widow and two children, Mrs. Gertrude Lillian Spencer and Georgina Spencer White.

The multimillionaire packer came to his death by accident, in the opinion of Coroner P. J. Dwyer, and of P. L. Reed, treasurer of Armour & Co.

Mr. Reed said he had been talking to Mr. White just five minutes before he toppled from the window. At that time Mr. White was sitting on the sill "to get a little air," he explained to Mr. Reed. He was alone in the room at the time of the fall.

Mr. Reed said he had retired from the room, and, returning, found Mr.

Continued on Page 4, Column 3.

OLD JOBS NOT GIVEN TWO IN POWER FIGHT

Body Reinstates Almost All Former Employes, Except Russell and King.

STAND CHANGE UNLIKELY

(Associated Press.)

Almost all the former employes of the Power Commission were put back to work yesterday, but prominently absent from the list were names of William V. King, chief accountant, and Charles A. Russell, solicitor.

Their dismissal by Chairman Smith and Commissioners Draper and Garsaud, of the new commission, led to the most outstanding difference of opinion between the Senate and President Hoover since the latter took office.

The Senate, after days of debate, during which it was charged Russell and King were dismissed because they opposed the power interests, asked the President to send the names of the new commissioners back for reconsideration. Mr. Hoover flatly declined.

From the attitude of commission members it is not expected Russell and King will get their positions back. Members said action would likely be taken within a month in naming an accountant and solicitor to take their places.

All but two of the employes under civil service were reemployed on a permanent basis, but none of the five executive heads of the commission were chosen.

In addition to the posts held by Russell and King, the other executive posts include general counsel, chief engineer and secretary, once the office held by Frank E. Bonner.

The position of general counsel has been vacant for several months because of death. The present acting chief engineer, Col. M. C. Tyler, was assigned to the former commission by the War Department and is being retained by the present commission while it organizes its force. Two of the minor employes were reappointed upon a temporary basis for 30 days. They were F. W. Griffith, chief clerk of the old commission, and Miss V. M. Crosett, secretray to former Solicitor Russell. No explanation was given for the temporary appointments.

The commission made the permanent appointmnets. Chairman Smith said, to end uncertainty in the minds of civil service employes, all of whom were given 30 days of temporary employment when the commission took over its duties.

The action was taken by four members, as Commissioner McNinch was absent because of illness. Commissioner Williamson said McNinch had approved the plans.

CATTLE IN ARKANSAS FACING STARVATION

Animal Situation Now More Acute Than Human, Says Red Cross Doctor.

405,000 PERSONS AIDED

(Associated Press.)

Word that thousands of mules and cattle would die of starvation in Arkansas, unless feed is furnished at once, came yesterday to the Red Cross.

In making public information telegraphed by Dr. William Dekleine from Arkansas, the Red Cross said the final enactment of the feed and seed loan measure came at an opportune time. Dr. Dekleine, national medical director of the organization, was sent into the drought State to report conditions there.

"The feed situation for animals is even more critical than for humans," Dr. Dekleine said. "In one small section of one county we had verified reports of some twenty dead mules. I personally saw four of them."

All but nine of the 75 counties of Arkansas and one-third the area of Kentucky were said to be receiving food from the Red Cross. These two States were hardest hit, but the distress had extended to 383 counties in 21 States.

Chairman John Barton Payne announced that 405,000 persons are now being cared for. Cash grants, he said, have totaled $619,781.80, and total expenditures for all types of aid, $1,352,837.54.

Fearing increasing illness with winter weather, Judge Payne dispatched the national medical director to Arkansas first, with instructions to go into all the other critical drought centers as rapidly as possible.

Dr. Dekleine's first health report receive was that conditions in Arkansas had been good because of exceptionally open weather, but that if the cold weather which descended yesterday should continue very long the health situation "may become very serious."

Plenty of good nourishing food and warm clothes are needed "above everything else in this critical situation," he said, adding that the Red Cross chapters have been providing pure powdered yeast for control of pellagra and medicines for the sick.

"Physicians everywhere are giving their services most willingly where necessary," Dr. Dekleine said.

From Kentucky a Red Cross field worker wired:

"Bitter cold intensified suffering of drought stricken farmers in Ken-

Continued on Page 3, Column 2.

HOOVER SIGNS DROUGHT LOAN APPROPRIATION

$45,000,000 for Loans in Buying Feed and Seed Made Available.

$25,000,000 FOOD SUM FIGHT GROWING

Geographical Lines Are Not to Be Considered in Aiding Farmers.

(Associated Press.)

President Hoover late yesterday signed the much-disputed drought loan appropriation.

The $45,000,000 becomes immediately available and the machinery already has been set up for loaning it to farmers for buying feed, seed, fertilizer and farm machinery fuel for putting in this year's crop.

Even as the President put the formal finish to the controversy over the measure, lines were stiffening in the Senate for another battle over providing money for food.

Senate leaders opened the way for an immediate decision in their branch upon the Democratic proposal for a $25,000,000 appropriation to the Red Cross for relief work.

Supply Measures Next.

In working out an agreement to vote on the amendment of Senator Robinson, of Arkansas, the Democratic leader, during consideration of the interior appropriation bills, the bars were opened for consideration of the supply measures which must be cleared away before March 4 if an extra session is to be avoided.

Agreement also was reached to meet an hour earlier today in an effort to speed consideration of the legislative docket, which is filled with appropriation measures.

The Senate also adopted the resolution of Senator Heflin (Democrat), Alabama, requesting the Secretary of Agriculture in the administration of the $45,000,000 loan for drought-stricken farmers not to be bound by geographical lines.

Democrats Are Confident.

Senate Democrats were confident last night of sufficient votes to put tthrough their $25,000,000 relief appropriation.

The coalition of Democrats and Republican Independents is again lining up to battle with President Hoover. The President has taken the position, supported by the House, that the Red Cross can administer all relief needs.

Senator Robinson, of Arkansas, who is sponsoring the $25,000,000 proposal with Senator Black (Democrat), Alabama, sought yesterday to get immediate action.

However, when he asked consent to consider the proposition as an amendment to the Interior Department appropriatoin bill, Senator Smoot (Republican), Utah, withdrew that measure.

Later Senator Smoot agreed to the proposition and an early vote on the Robinson amendment was in sight.

Extra Session Threatened.

The contest threatens an extra session of the new Congress in the spring.

The Democratic leader reasserted in the Senate yesterday his readiness to coöperate in passing the appropriation measures. However, he has warned that if the House refuses to give consideration to his proposal he is willing to kill one of the supply measures.

Dr. C. W. Warburton, secretary of the national drought relief committee and director of extension, who will be in direct charge of this branch of relief, said that "without doubt, we will be making loans next week."

Dr. Warburton said in reply to questions that under the language of the resolution passed production

Continued on Page 3, Column 3.

HEFLIN UNEASY AS NYE PLEADS FOR NEW FUND

Alabaman Is Mystified by Maneuvers Against $50,000 Asked.

SENATE FIGHT NEAR ON COMMITTEE'S LIFE

Elections Quiz Group Finds New Enemies to Oppose Further Money.

By CARLISLE BARGERON.

Tom Heflin sat in his Senate seat, alternately wide-eyed and frowning, yesterday as a lot of tricky maneuvering went on around the Nye committee, to which he has been looking to get his irons out of the fire. Then, when the machinations dawned upon him, he exploded and hit the ceiling in his old form, shouts of Raskob and Raskobism resounding all over the room.

He had been pretty good at this session, comparatively quiet and most considerate of his fellow senators, and particularly the Republicans. Only the other day when he was making a speech Senator Watson, majority leader, asked if he minded stepping aside while Watson brought up another matter, and Tom's ready willingness was so pronounced that observers began asking "What has Tom up his sleeve?"

Election Probe Encouraging.

What he had, of course, was some investigators of the Nye committee down in Alabama looking into Tom's charges that the regular Democrats had stolen the election from him last November, and, what is more, they were sending up reports most encouraging to Tom. Tom always felt that the Republicans owed him some consideration for what he had done, and it developed that his appeal to the Nye committee did not fall upon unsympathetic ears.

When Tom made the appeal the regular Democrats in Alabama joined in, asking the committee to send investigators down by all means, saying they did not want the fair name of their State impunged.

But about a week ago one of the investigators reported to Senator Nye that he had been threatened with hospitality peculiar to the formerly klan-ridden State. Nye wired him to report twice a day and after that heard nothing for two or three days. He was just about to ask the Department of Justice to rescue his agent when word came from him that he was getting along right and digging up more and more stuff favorable to Tom.

Committee Needs Funds.

Now the committee's funds have run out and they are asking for $45,000 more. The Democrats, once as good friends of the committee as a committee ever had, began to lose their enthusiasm for it when it went into Tennessee and its action in going down to Alabama to rescue Tom's fortunes has left them stone cold. Privately, any number of them say the committee has exceeded its authority, that it has turned out to be a very high-handed committee, indeed.

Yet they are not ones to want to court Tom's wrath so most of their work against the committee has been done on the quiet.

And it so happens that the committee has enemies on the Republican side, of course. It has the enmity of Senators David Reed, George Moses and James Davis, for one thing, because it intends to use some of the $50,000 to pursue its inquiry in Pennsylvania and Montana. There have been reports that Moses' name would figure in Montana, but the belief is that he doesn't seriously care about this, but as a regular Republican

Continued on Page 3, Column 5.

POLICEMAN REFUSES TO IDENTIFY 'FIND' BY LANGDON IN SLAYING

Post Staff Photo.

EARL AITCHESON,
former husband of Beulah Limerick, as he appeared yesterday testifying at the murder inquest.

Pinaking From Limerick Death Room Shown at Inquest.

DISCOVERY OF BULLET UNDER BED NARRATED

Shot Alleged to Have Gone Through Mattress Left Faint Mark, Claim.

Two dirty, half-rotten sections of flooring ,produced with something of a flourish last night at a coroner's inquest and declared to have come from under the bed on which Beulah Limerick was shot to death, suddenly joined the long list of perplexities in the case when Policeman David Thompson refused to identify a hole in them as the one which Patrolman Robert F. Langdon had pointed out to him the night of January 2.

Thompson, big, blonde, and with a slow, Southern drawl, had previously told of visiting the "mystery house" on Nineteenth street southeast, where Langdon was on guard, and having been shown a hole by Langdon as that made by a .25 caliber bullet, which had passed through the mattress above it.

The policeman said that he had been sent to the house to get something to eat for Langdon and had found him working on a radio there. Langdon, he said, pointed out to him a .25 caliber shell which he claimed to have found in a coffee cup, and also showed him the cup itself, resting on the radio. At Langdon's suggestion, he said, he got down on his hands and knees, with his flashlight, and saw a small hole in the flooring under the bed, which had been marked by Langdon with a pencil.

Hole Declared Fresh.

This hole, he said, was white and fresh in appearance, and had small bits of metal in and around it. Langdon, he continued, went to the kitchen and returned with a screwdriver and a hammer, which he used to pry up boards near the two which contained the hole. After about three minutes of search under the floor, Thompson said, Langdon produced a battered .25-caliber bullet.

Following this, Thompson said, he went to No. 5 Precinct and Sergt. Robert Pierce, acting lieutenant of the precinct, returned to the house with him, in the precinct car in which he was patroling the section with another policeman, Sergt. Pierce, he testified, attempted to fit the bullet into the shell, but Langdon suggested that it might be scratched and rendered unsuitable for expert tests.

The built hole under the bed, Thompson declared, could not have been seen by any one casually looking over the room. In fact, he said, it could not have been seen unless the bed was moved from directly above it.

Received One Complaint.

Asked by Harry T. Whelan, attorney for Langdon, if the latter had shown him anything else, or if he had seen a fork during his visit to the house, Thompson replied that he had seen an old fork on the floor, which appeared to have been burned. He added that Langdon showed him two pieces of metal, one of which appeared to be part of a spring, which Langdon said he had found in the ashes.

Asked about complaints coming from neighbors about conditions at the house, Thompson said that he had received one complaint and that he had gone to the house, where he met Ricard Reed, a roomer, who is being held in connection with the case. Reed, he said, invited him in, and there they found Vernon Limerick, brother of the girl, who is also being held. Beulah finally came in, he said, and was told of the complaint, whereupon she said they were going to move shortly.

Policeman Paul Nicholson, of the Fifth Precinct, told of having seen a crap game in progress there last December 5. There was a quarrel in the street, outside, he saidh and when he interfered, a man named McCarty told him that Dave Limerick, another brother, had held him

MAN STABS WOMAN, WITNESS IN MURDER

Victim of High Standing Is Attacked Second Time in Oregon Mystery Case.

CAPITALIST'S WIFE SLAIN

Portland, Oreg., Jan. 15 (A.P.).—Mrs. W. W. Howard, important witness in the mystery slaying of Mrs. Leone Bowles, Portland society woman, was stabbed twive above the heart and beaten on the head today by a man who seized her as she stepped to the back porch of her home.

The unidentified assailant escaped. The victim's condition is critical. Several weeks ago Mrs. Howard was beaten by two men who entered her home. She said she was threatened with death if she testified in the Bowles case.

Nelson C. Bowles, millionaire, and his former secretary, Irma Loucks Paris, are accused of stabbing Mrs. Bowles, the capitalist's wife, to death. She was found dead in the apartment of Mrs. Paris. Bowles and Mrs. Paris said she took her own life after upbraiding them for their intimacies.

Mrs. Howard's screams attracted neighbors but the woman lost conciousness shortly after they arrived. Just before she became unconscious she cried again and again:

"Get that man away—get that man away."

Neighbors said an automobile had been parked near the Howard home an hour or so before the attack. It had disappeared when the neighborhood was roused by the screams.

Finger prints found on the back door and rail of the porch, have been photographed.

Alleged Fugitive Asks Writ.

New Orleans, La., Jan. 15 (A.P.).—Harry Levy, who has been held here several days on a charge of being a fugitive from justice from New York, today applied to Federal Court for a writ of habeas corpus, claiming that he was being illegally held here on vague and indefinite charges.

DRY WIRE TAPPINGS TO BE INVESTIGATED

House Expenditures Group Votes Quiz After Phone Company Complains.

LAW IS BROKEN, CLAIM

(Associated Press.)

Wire tapping by the Prohibition Bureau to obtain evidence is to be scrutinized by the House expenditures committee.

The committee yesterday adopted a motion by Representative Schafer (Republican), Wisconsin, an anti-prohibitionist, to that effect, after he had said the bureau was tapping wires in violation of State laws.

The first hearing, Chairman Williamson announced, will be held January 29. The committee proposes to call Attorney General Mitchell, Prohibition Director Woodcock, and J. Edgar Hoover, director of the Justice Department Investigation Bureau.

Mr. Schafer read to the committee portions of a letter from the Cincinnati and Suburban Bell Telephone Co. which said that last November the Prohibition Bureau had agreed to cease tapping wires, but that since that time "three agents were apprehended" as they attempted to listen in on private lines.

"The telephone company's protests seem to be of no avail," Mr. Schafer said. "On November 26, after the agreement was supposed to have been made, one of the Government agents, producing a shield and identification, a photograph and card, approached one of the employes of the company and offered him $50 to tap a wire the following day."

The Cincinnati company, Mr. Schafer added, was in "an unhappy position" because the prohibition agents "insist upon tapping wires while the State law subjects the offender to

Continued on Page 4, Column 1.

Construction Projects Now Reach $1,500,000,000

This Is Exclusive of State and Private Work, Reported to President's Unemployment Group and Ready to Get Under Way.

(Associated Press.)

Approximately $1,500,000,000 in construction projects, exclusive of State and private work, has been reported to the President's employment committee as ready to get under way.

Cities, counties and other minor political subdivisions have available about $700,000,000 for the public construction, and $217,402,400 more will become available as soon as bonds can be sold.

The government has under way or authorized $346,118,507 in Federal building projects, exclusive of money authorized for purchase of lands and sites. This does not include such large projects as the Hoover Dam.

The exact figure for state building projects has not been reported to the committee, but considerably more than $100,000,000 in State bonds for highway purposes has been voted, and many millions of dollars in contracts are in preparation.

In December $12,109,196 in Federal aid highway projects were contracted for by State highway departments.

Col. Arthur Woods, chairman of the employment committee, announcing yesterday that municipal and county and other minor political subdivisions had reported $700,000,000 in work ready, said most of this was being rushed to care for local unemployment.

"PALMETTO LIMITED," 7:25 p. m. daily—Fast, convenient schedules to Augusta, Charleston, South. 6 other fast through trains daily. ATLANTIC COAST LINE. Office 1418 "F" st. n.w., Washington.—Adv.

Calvin Coolidge Says:

The contemplated cost for naval expansion under the first year program for bringing our fleet up to the London limitation treaty standard exceeds $126,000,000. This is only a small beginning, but there does not seem to be any escape from paying it.

Grey, of Fallodon, tells us of the error he believes Germany made before the war when England proposed a naval holiday. He was not in office at the time of the Geneva nor the London conference.

Had the British government applied his reasoning to the situation existing at those conferences a very large sum would be saved to taxpayers of both countries. We know that the British navy is not built against us. We know they have no reason to think our Navy is built against them or any other nation. We can afford to pay a large price to end competition. That is a consolation. But when European people are in distress it is difficult to understand why they insist on large armaments or why those who are most distressed and seem most secure complain the most because their armaments are limited. They ought to rejoice in a new-found freedom.

(Copyright, 1931.)

Woes Dog Prohibition Law As Eleventh Year Is Ended

Three Decisions Now Pending Are Expected to Have Considerable Effect on Future Enforcement; Wet and Dry Leaders Are Confident.

(Associated Press.)

Eleven years old at midnight last night, prohibition ended the first year of its second decade yesterday with few prospects that its path would lead away from the tumult and controversy that have dogged its history. Buffeted by foes and fought for by friends since that day in January, 1920, when the Nebraska Legislature became the thirty-sixth State to ratify the eighteenth amendment, the law faced three early decisions which may affect the course of its future history. They were:

An early submission to President Hoover—possibly upon prohibition's birthday—of the dry law report of the Wickersham law enforcement committee, admittedly controversy laden.

A brewing storm upon Capitol Hill over the Prohibition Bureau's request for 500 additional dry agents and an added appropriation of more than $2,000,000. Argument within a week in the Supreme Court over the recent ruling of Judge Clark in New Jersey, holding the eighteenth amendment invalid. Dry leaders last night, although conceding few peaceful moments for prohibition in its twelfth year, nevertheless stood firm that the law would remain.

Despite "imperfect observance" and enforcement said a statement last night from the Women's Christian Temperance Union, prohibition already has increased the national purchasing power by $6,000,000,000 a year. Listing five benefits of the law, ranging from a reduction of

Continued on Page 4, Column 1.

NEWS of SUBURBAN Washington and the Surrounding States *Appears on Pages 5 and 18 Today*

up with a .38 caliber pistol and had taken $5. McCarty, according to Nicholson, did not wish to press charges against Dave, saying that he was drunk, but Nicholson took the youth to the precinct station and charged him with disorderly conduct. A .38 caliber gun was later found, Nicholson testified, but McCarty said it was not the gun alleged to have been used against him.

Denies Phoning Police.

Mrs. Rose V. Langdon, wife of Patrolman Robert F. Langdon, swore before the jury yesterday that she did not make a telephone call to headquarters six weeks ago and say that her husband was parked in an automobile with a girl near the Limerick home.

Detective Sergt. Benjamin C. Kuehling testified that a woman, who said she was Mrs. Langdon, had called headquarters with such information and requested that nothing be said to Patrolman Langdon of the call, because she was afraid of him.

Assistant United States Attorney William H. Collins called Mrs. Langdon, who waived all her legal rights and agreed to tell all she knew of her husband's actions at the time of the murder. Harry T. Whelan, attorney for Patrolman Langdon, offered no objection.

Came Home Early.

On the morning of the murder, she said, her husband returned home from work earlier than usual, because she wanted to pack the valise of her daughter, who was going on a trip to Boston. He was to bring some articles to be taken on the trip.

"He came in smiling and whistling," she said, "and kissed our little girl."

Mrs. Langdon was uncertain when her husband had mentioned the Limerick murder to her. On Thursday, the day following the killing, he drove her, with their daughter, past the murder house, she said, because their daughter wanted to see the house where the crime occurred.

"Did you ever have any trouble with your husband, with reference to other women," asked Mr. Collins.

"No," she said.

Had Many Guns.

"Did you ever call Officer Kuehling at headquarters, and ask him to check up on your husband's relationships with another woman?"

"No."

"Your husband had a great many guns, didn't he?"

"Yes."

"Did he generally put on his uniform at the Precinct?"

"Yes."

"Did you ever see a gun on him, before he left for his precinct?"

"Yes, but I did not know whether it was his service gun or not."

Persistent questioning by Mr. Collins regarding her husband's relations with other women failed to elicit any affirmative reply.

Recalled Meeting.

Detective Sergt. Kuehling was then called to the stand and he said that six or seven weeks ago a woman called headquarters and said she was Mrs. Langdon.

"The woman asked me if I remembered her, and said she had met me several years ago, out in the northeast section. I recalled that Officer Langdon had introduced me to Mrs. Langdon at Eighth and H street northeast.

"The woman said that Langdon was in an automobile on Nineteenth street, with a woman. She asked me not to say who called up, as she was afraid of her husband.

Detective Sergt. Thomas C. Dalthouse, of the Fifth Precinct, took up the thread of the story and said he had received a call from Detective Sergt. Kuehling. He sent for Patrolman Langdon, he continued, and the officer denied that he had been parked in a car with a woman.

"I went to his automobile and felt the radiator and it was cold. He was patrolling on foot on that night."

Saw Gun in Home.

Sigfred Michaelis, a plumber, and friend of the slain girl, said that he had seen a 25 caliber automatic in the Limerick home.

Michaelis said that Richard Reed told him he was the owner of the gun, which was lying on the table in the Limerick home. Michaelis's testimony was received with some surprise because Reed has insisted that he never owned a 25-caliber automatic.

"There was a 25-caliber Colt automatic lying on the table," he said. "Dick Reed was fooling with the radio, and I asked him to whom the pistol belonged, and he said that it was his."

Under questioning by Mr. O'Shea, he admitted that he was only guessing when he said that the gun was of 25 caliber.

Says Ownership Denied.

Subsequently, Michaelis said, he had made such a statement in front of Reed at the Fifth Precinct and Reed accused him of "trying to frame him." On this occasion, he said, Reed denied ownership of the gun.

Michaelis said he had once been arrested in 1917 "for having a little fight." Mr. O'Shea, counsel for William E. Paddy, Vernon Limerick and Richard Reed, facetiously asked whether it was the World War.

"Did you ever give this girl any clothes? asked Mr. Collins.

"Yes, I gave her clothes for Christmas."

"How much worth?" asked Mr. Whelan.

"Eight dollars and some cents worth," he replied.

"Did you have a charge account?" asked Whelan.

"Yes."

Discord Over "Dates."

Mr. O'Shea sought to establish the familiarity of the witness with firearms, but received only general replies. Michaelis admitted that he was a fairly good marksman.

A few weeks before the girl was murdered, Robert Merchant, Alexandria radio entertainer, testified she said that Richard Reed "raised hell" because she kept dates with other men.

"She said it wasn't any of his business," Merchant said.

Merchant said that he had never had any arguments with the girl, although Reed had disliked him.

Samuel Friedlander, who conducts a grocery store near the Limerick home, said that Vernon Limerick was one of three persons who telephoned from his store on the day of the murder and warned the party on the other end, "Don't say anything." He was uncertain which of the three made the statement.

Mrs. Bargfrede Released.

George H. Bargfrede, husband of Mrs. Martha Bargfrede, close friend of the Limerick girl, repeated his wife's story of a conversation in the home of Mrs. Dora E. Limerick, in which they were told, they said, that a gun had been found in the stove and they were cautioned "to say nothing about it."

Mrs. Bargfrede, who had been under arrest for 48 hours, was released yesterday.

Bargfrede said that Mrs. Dora Limerick was anxious that nothing be said about the recovery of the "gun" because she was afraid it would interfere with cashing of an insurance policy on her daughter's life.

Mrs. Ethel Limerick, wife of William Limerick and sister-in-law of Beulah, who was present at the conversation in the Limerick home in which the Bargfredes participated, denied the testimony of the Bargfredes concerning the gun and the insurance policy.

Volunteered as Guard.

She added, however, that the Bargfrede woman had cautioned them not to name Robert Merchant as a friend of the girl because "she did not want to get him in this."

Sergt. Robert C. Pierce, of the Fifth Precinct, testified that Patrolman Langdon had volunteered to guard the Limerick home on the night of January 1. "I ordered him not to touch anything in the house," he said.

It was during this watch that Patrolman Langdon found a bullet hole in the flooring under the cot in the murder room and also found a shell in the coffee mug in an adjoining room.

Mrs. Julia Bywaters, sister of the girl, testified that she and her brother William had removed a trunk filled with Beulah's personal belongings from the murder house without advising police of this fact. She said she did not attach any significance to this because she did not think there was anything in it that would aid the police.

Former Husband Heard.

Charles Brown, of Colfimbia road near Fourteenth street northwest, said that he had once boarded at the Limerick house, while Beulah was staying with her mother.

He added that "he liked her a lot," but that he has never been engaged to her although they had discussed marriage.

Mr. Brown denied that he was responsible for Beulah's trip to Kansas last summer. He moved from the house, he told the jury, then became acquainted with another girl and forgot about Beulah. The last time he saw Beulah, he said, was six months ago.

Earl Aitcheson, of Laurel, Md., whose marriage to the Limerick girl was recently annuled, said that he had stopped at the Nineteenth street address recently, "only to see the boys."

Wanted to Be Free.

"What was the cause for your separation?" asked Mr. Collins.

"She wanted to be free and I didn't hesitate a minute and just let her go," he replied.

William D. Willis, owner of the house in which the murder occurred related that on one occasion Reed called him, and asked if he had placed the house under police supervision, because policemen were "running around the house at all hours of the night."

So great was the crowd at the inquest yesterday that police were compelled to clear the room of many spectators, because the fire marshal said fire regulations were being violated.

MOTHER DEFENDS LEO BROTHERS

Associated Press Photo.

Mrs. Cordell Jessen, of St. Louis, shown with her son, Leo Brothers, declares he is innocent of the charge of killing Alfred Lingle, Chicago reporter. She plans to raise money for his defense.

POLICEMAN SEIZED AS FUGITIVE IN CRASH

Continued from Page 1

fering from shock. NNeville escaped injury.

Policeman Spottswood F. Gravely, of the First Precinct, placed Batchelor under arrest and took him to the station house, where he called the attention of Lieut. Carlin to the man's condition. Lieut. Carlin said it appeared as though Batchelor had been drinking, and he was suspended. His equipment, including a .38-caliber police pistol, was taken from him.

The pistol was empty, even the cartridges being missing. The slugs taken from the Harney home will be compared with the gun to establish if they were shot from it.

Lieut. Harney reported to Lieut. Charles Weber, at Police Headquarters, and made a statement concerning the case. He declared he would ask for a warrant for his son-in-law today in Arlington County. He said his daughter Margaret had been separated from Batchelor for three months. She is planning a divorce, he declared, as soon as she had fulfilled the Virginia requirements as to residence.

Woman Is Injured; Her Husband Held

Mrs. Alice Wegman Leaves Hospital, Despite Fort She Is Warned.

Mrs. Alice Wegman, 27 years old, of Tenth street near L street northwest, was treated at Garfield Hospital yesterday for injuries said by police to have been sustained when her husband, Charles Wegman, of the same address, assaulted her on Sunday.

Dr. George A. Resta, physician attached to the hospital, said that the woman had received a fractured skull and several bruises on the face just below the eyes. Despite her injuries, police say, the woman refused to remain at the hospital for further treatment although she was told that her condition was serious.

The husband was arrested yesterday by police of the Second Precinct, and is being held pending an investigation of the affair.

TARIFF TO RELIEVE OIL INDUSTRY ASKED

Independent Producers Map Drive; Will Take Plea to White House.

SESSION HEARS HURLEY

(Associated Press.)

Independent oil producers yesterday prepared for a dual campaign for a tariff upon oil.

The drive will be carried to Congress and the White House by two committees appointed late in the day.

Senator-elect Thomas P. Gore, of Oklahoma, heads the goup that will lay the tariff plea before the House and Senate, and Wirt Franklin, president of the Independent Petroleum Association, will lead the committee before President Hoover.

When the two committees will start their direct campaign remains to be determined, but their resolutions, which were prepared last night at executive sessions of the committees, will be reported to the conference today.

Delegations from thirteen States were represented at the meeting. Chairman Franklin in a keynote address pictured conservation as a ruinous policy, building up a monopoly.

Tariff Foes Assailed.

Mr. Franklin assailed opponents of an oil tariff, aiming his attack at Secretary Wilbur. A tariff, he said, was the only method of obtaining relief.

Promises of help to obtain congressional relief were made by several members of the Senate and House, who addressed the conference. Senators Sheppard, of Texas, and Shortridge, of California, promised aid. Representative Garner, Texas, Democratic minority leader, said he was for a tariff if convinced one was needed.

Secretary Hurley, a member of the Oil Conservation Board, of which Wilbur is chairman, appeared as a representative of the board. He said the administration has taken no official stand either for or against a tariff.

Secretary Wilbur's recent statement, Mr. Wilbur said at the time, was a personal opinion and not an official remark.

Ills Blamed on Imports.

Imports, rather than overproduction, were blamed by the State delegations for the present ills of the industry. They expressed the opinion that obtaining an embargo would be difficult, but there was hope for a tariff.

A formal resolution explaining that oversupply was the trouble, proposed by the Texas delegation, was adopted unanimously.

Secretary Wilbur, who was invited by Mr. Franklin to attend today's conference, was unable to appear. He notified the conference, however, that he expected to attend tomorrow.

The producers joined in a general attack upon companies importing South American oil, which they blamed for forcing down American prices.

DAY IN CONGRESS

January 15, 1931.

SENATE.

Met at noon and recessed at 5:20 p. m. until 11 a. m. today.

Considered $30,000,000 battleship modernization bill.

Senator George (Democrat), of Georgia, and Senator Smith (Democrat), of South Carolina, introduced a resolution making available to Southern farmers again this year money loaned under the repaid drought and relief bills last year.

Senator Heflin (Democrat), of Alabama, charged he was defeated in the senatorial election by "ballot box thievery."

Senator Reed (Republican), of Pennsylvania, introduced a bill providing $1,500,000 for addition of land to West Point Military Academy Reservation.

Passed a bill raising from $5,000 to $10,000 per year the salary of the Liberian Minister.

Senator Nye (Republican), of North Dakota, demanded action on his resolution to extend the life of his committee and provide $50,000.

Senator Heflin (Democrat), of Alabama, attacked Chairman Raskob in the Senate.

HOUSE.

Met at noon and adjourned at 4:55 until noon today.

Passed $446,024,000 amended War Department appropriation bill.

Representative Crisp (Democrat), of Georgia, introduced three bills providing for liberalization of House rules to facilitate legislation.

Representative Wainwright (Republican), of New York, introduced a bill authorizing the erection of a memorial to the Second Division of American Expeditionary Forces near Seventeenth and B streets northwest, Washington, D. C.

Representative Patman (Democrat), of Texas, introduced a resolution providing $15,000,000 for loans to farmers to repay money borrowed from Federal Land Banks and Joint Stock Land Banks.

MAN WHO SUCCEEDS ROBISON IS ONLY 54

Rear Admiral Hart Youngest of His Rank to Head Naval Academy.

GRADUATED IN '97 CLASS

Special to The Washington Post.

Annapolis, Jan. 15—Rear Admiral Thomas C. Hart, who has been chosen by the Navy Department to succeed Rear Admiral Samuel S. Robison as superintendent of the Naval Academy when Robison is transferred to the retired list in May, will have the distinction of being the youngest officer of his rank, and perhaps junior as to age and year of graduation, ever to preside over the institution.

As a rule officers assigned as superintendent have been men who were graduated in the eighties and were around the 60-year age limit and therefore approaching retirement. Hart is among the youngest of his rank in the service, having been promoted in 1929. He was graduated from the academy in 1897.

He was born in Geneseo County, Mich., in June, 1877.

For the last 30 years presiding heads of the academy have been captains of more mature years when they came here and were promoted to rear admiral while in office, or held that rank before their appointment.

Before there were a few of the rank of commander who held the office, but in every instance they were men well along in years. Since 1902 eleven officers have held the post, four of whom were rear admirals prior to designation. The others, captains, were promoted before the expiration of their terms.

Federal Purchase For Park Is Asked

Capper Amendment Would Permit Start Without Assent of States.

Amendment of the Cramton bill, providing for a national parkway along the Potomac River, adjacent to the National Capital, is proposed in a bill introduced yesterday by Senator Arthur Capper (Republican), of Kansas, chairman of the Senate District committee.

The Capper measure would permit Federal authorities to buy land needed in the river parkway, to the extent of $3,000,000, without waiting for Maryland or Virginia State governments to commit themselves about sharing expense. The Cramton bill provided that the adjoining States should share in the cost of acquiring the land necessary for the park.

The bill also provided that where property owners along the river in Maryland, between the District line and Fort Washington, dedicated the necessary land the Federal Government should bear the burden of constructing a boulevard along the river, in conformity with plans for development of the park project.

'King of Grain Traders' Buys Seat in Winnipeg

Chicago, Jan. 15 (N.Y.W.N.S.).—Arthur W. Cutten, long called king of grain traders here, has bought a seat on the Winnipeg exchange.

For some time Chicago grain operators are reported to have been inquiring about memberships in Winnipeg. There were several bids made for seats in December. The price since that time has shown a good increase. Mr. Cutten paid $12,600 for his membership. John Barratt and Thomas Howell, heavy Chicago traders, have transferred their business to Winnipeg.

Man Wins Acquittal On Charge of Robbery

Charged with robbery in connection with the snatching of a pocketbook from Mrs. Mary Wardlaw on Ontario road northwest last October 6, James J. Flournoy, jr., Negro, was acquitted yesterday by a jury before Justice Peyton Gordon in District Supreme Court.

Mrs. Wardlaw testified that she was robbed by a colored man who came up behind her and snatched her purse, containing $6. Flournoy denied that he was the man involved. Attorney Philip F. Biggins and James O'D. Moran appeared for defendant.

MRS. IDA GRINDER RITES.

Services Will Be Held Today From Residence of Her Daughter.

Funeral services for Mrs. Ida V. Grinder, 70 years old, who died Wednesday at the home of her daughter, Mrs. Joseph D. Sullivan, 416 Webster street northwest, following a brief illness, will be held this afternoon at 2 o'clock from her daughter's residence. Rev. Dr. Robert L. Wood, of the Petworth Methodist Episcopal Church, will officiate. Interment will be in Congressional Cemetery.

Mrs. Grinder was a lifelong resident of this city. Surviving her are three sons, Mildred T. Owen and Horton Grinder, and four daughters, Mrs. Sullivan and Mrs. W. E. Shekel, of this city; Mrs. Charles E. Adamson, of Audubon, N. J., and Mrs. Samuel MacSparron, of the Panama Canal Zone.

Representative firms offer first-class apartments for rent in Post Classified Ads.

GETS NEW POST

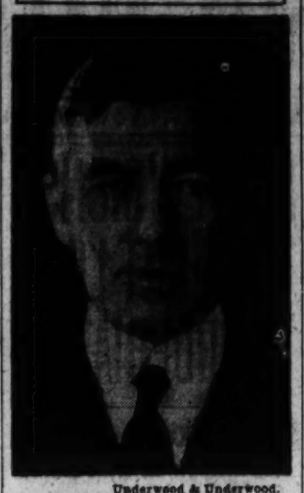

Underwood & Underwood.

REAR ADMIRAL THOMAS C. HART, who will succeed Rear Admiral S. S. Robison as commandant of the United States Naval Academy when the latter retires May 15.

Screams of Girl Foil Assailant

Intruder Flees Through Window When He Fails to Silence Child.

The screams of a 13-year-old girl frustrated an attack attempted yesterday in the apartment at 1460 Irving street northwest, in which she lives. She said the intruder was white, about 30 years old.

Catherine Taylor was returning from school when, as she entered the apartment, the man sprang from a hiding place and seized her. When she screamed, the girl told police, the intruder tried to choke her, but failing to stop her cries became alarmed and fled through a window by which it is believed he entered. The apartment, which is on the first floor, had not been robbed.

A man who resembled her assailant followed her from school Wednesday, Catherine said. Her father, Earl C. Taylor, is an employe in the Department of Commerce.

Shoplifter Suspect Caught After Chase

Charles Williams, a Negro, who said he is from Baltimore, was arrested yesterday after an exciting chase along crowded F street in midcity. He was accused of trying to escape with goods stolen in a department store. A carton containing 30 pairs of gloves, valued at $90, was taken.

Charles Moses, an attache of the store; Policeman H. E. Prince and others took part in the pursuit. A man believed to have been waiting near the store in a car is being hunted.

WILBUR AND KELLEY IGNORE EACH OTHER

Attend Oil Shale Hearing, but Do Not Engage in Conversation.

SECRETARY URGES LAWS

(Associated Press.)

Without exchanging words, Secretary Wilbur and Ralph S. Kelley, who have criticized each other at a distance, faced each other yesterday for the first time.

The Interior Department head and the former chief of field investigations were summoned separately to advise the House public lands committee on legislation on the subject of their disagreement—oil shale lands.

Kelley has charged the department favored large oil companies in disposing of such land in Colorado. The Department of Justice exonerated the Interior Department and Kelley was dismissed from the Government service.

Wilbur Gives Testimony.

Wilbur was testifying when Kelley arrived. The latter sat against a wall and eyed the Secretary with unchanging face. Wilbur gave him a glance occasionally. Completing his testimony, the Secretary withdrew, swiftly striding past his critic.

Kelley was not called yesterday. He was on his way to the Senate to confer with senators when its lands committee postponed indefinitely consideration of a resolution to provide a senatorial inquiry of the shale lands controversy. Several members of the committee were unable to attend.

Wilbur suggested three methods of dealing with the shale land problem. He said Congress might provide specifically that the United States waive its claim on leased lands on which a satisfactory amount of work has been done, it might rule the claims of lessees forfeited when no work has been done, or it could set a future date at which the Government would abandon its claims to the leased land.

Clearing Legislation Urged.

"All uncertainties in connection with oil shale lands should be cleared up by legislation," Wilbur urged. "In the absence of legislation, the department will continue its present conservation policy."

The policy has brought dispute over "valid" and invalid claims under the 1920 act, and over what constitutes sufficient work to preserve titles.

Fireman Is Badly Burned.

Jasper Ailstock, 37-year-old colored man living at 1186 Sixth street northwest, was burned seriously about the arms and body yesterday by a backflare from an oil furnace in the Hill Building, 835 Seventeenth street northwest, where he is employed as a fireman. He was taken to Emergency Hospital.

Secure reliable help quickly with a Post Classified Ad. National 4205.

Hickey-Freeman
CUSTOMIZED CLOTHES

Hickey-Freeman Customized Clothes Reduced for Clearance

Suits			Coats		
$60.00	Now	$40.00	$55.00	Now	$36.67
$65.00	Now	$43.33	$65.00	Now	$43.33
$70.00	Now	$46.67	$70.00	Now	$46.67
$75.00	Now	$50.00	$75.00	Now	$50.00
$80.00	Now	$53.33	$80.00	Now	$53.33
$85.00	Now	$56.67	$90.00	Now	$60.00
$90.00	Now	$60.00	$100.00	Now	$66.67
$100.00	Now	$66.67	$150.00	Now	$100.00

Formal Clothes Are Not Included in This Offering—A Nominal Charge for Alterations Will Be Made—Haberdashery Is Also Offered at Decided Savings.

Goldheim's

Apparel for Gentlemen—Established 1875

FOURTEEN HUNDRED AND NINE H STREET

THE NEW DISPLAY By HICKSON

Portrays colorfully and authentically the vivid and brilliant modes so popular in the Southland.

Hickson INC.

1215 CONNECTICUT AVE.

DARÉ Interprets the Mode

EVERY woman=

who appreciates the importance of cprrect apparel and costume accessories will find the comments and sketches of this well-known authority to be of greatest value . . . But—Read the weekly Dare fashion letter which appears in this paper today and remember that her authentic style information appears daily in The Post.

A Feature of the New WOMEN'S PAGES in . .

for Feminine Readers of the WASHINGTON POST

The Washington Post is a newspaper designed for the greatest convenience of its readers and, pursuant of this policy, Features of Interest to Women are grouped on two special pages of all week-day editions . . . Here will be found Helps for the Homemaker, Menus and Recipes, Uncle Sam's Home Hints, Advice on Child Training, How to Keep Well, by Dr. W. A. Evans; Indoor and Outdoor Gardens, by Jane Leslie Kift; Work on Bridge, Radio Programs and a host of other informative material.

The Washington Post

"The Capital's Greatest NEWSpaper"

Window SHADES; Floor Coverings; SCREENS; prompt, econ. serv. KLEEBLATT, 11th and K ne. Linc. 0670.

SPANISH SCHOOL OF WASHINGTON
Profs. from Spain—Conversational Method. Rapid Progress. 1338 H st. nw. Natl. 9341.

RING ROLLER REDUCER
Only One of Its Kind in Washington
—NO DIETING—
"EMILE'S" LADIES' TURKISH BATHS
1221 Connecticut Ave. Decatur 0020

30-DAY Shorthand alone; 3-4 months, stenographic course, usual time. Embodies short cuts, speed, efficiency. Latest methods. Positions for graduates.
Enroll Today BOYD'S, 1333 F

SPECIAL NOTICES

REPORT OF THE TERMINAL STORAGE Company of the District of Columbia for the year ended December 31, 1930.—We, the President, and a majority of the Directors of the Terminal Storage Company of the District of Columbia, do hereby report and certify that the capital of said company is five hundred fifty thousand dollars ($550,000), fully paid, and that there are no existing debts. EDWARD J. STELLWAGEN, President. CHARLES J. WILSON, GEORGE R. HAMILTON, JAMES B. LAMBIE, Directors.
District of Columbia, ss:
EDWARD J. STELLWAGEN, President of the Terminal Storage Company of the District of Columbia, being duly sworn, deposes and says that the above statement is true, to the best of his knowledge and belief.
EDWARD J. STELLWAGEN, President.
Subscribed and sworn to before me this 12th day of January, 1931.
G. ELMER FLATHER, Notary Public, D. C.

THE ANNUAL MEETING OF THE STOCKholders of The Washington Post Company for the election of directors for the ensuing year will be held on THURSDAY, January 22, 1931, at the publishing office of the company, 1341 Pennsylvania avenue, Washington, D. C., at 11 a. m.
EDWARD B. McLEAN, President.
ARTHUR D. MARKS, Secretary and Treasurer.

BROWN ALTERS NEED FOR MAIL BUILDINGS

Backs $45,000,000 Bill, but Asks for Only $15,000,000 for Next Three Years.

PLANS FOR 43 STATIONS

(Associated Press.)

A new $45,000,000 plan for the Federal building program was advocated yesterday by Postmaster General Brown before the House building committee.

He indorsed the Kelly bill to authorize this amount for use over a five-year period for building and buying postoffice stations, branches and garages. If the bill is passed, he said, he would ask the Budget Bureau for immediate approval of only $15,000,000 for the next three years.

"Existing law limits us to the construction of main postoffices and annexes," Brown said. "It would be an advantage to have this bill even if we can not get the funds immediately from the budget."

"At Lessors' Mercy."

Brown answered recent criticisms of excessive postoffice rents by saying that in his lease study "I found no failure to protect the public interest." At the same time he said that, without power to build or acquire stations, "we are at the mercy of the present lessors."

"Unless this leasing policy is changed we will be compelled to renew leases at rentals which may seem excessive," Brown warned the committee.

He advocated Government ownership of stations, branches and garages in cases where it now pays an annual rent of $6,000 or more. He submitted a definite formula that the rent saved on such buildings in twelve years would pay the cost of construction or purchase.

The larger program of the department, Mr. Brown testified, contemplates construction or acquisition of 301 buildings, on which the annual rents now exceed $7,000,000. The ultimate cost of the project was estimated at $70,000,000.

Revises Estimate Downward.

Because of heavy burdens already on the Government, Mr. Brown said this program has been revised downward for the immediate future to 43 buildings at $15,000,000. Current lease in these cases expire by 1935.

Mr. Brown said the $15,000,000 program includes construction of nineteen stations and one garage and purchase of fifteen leased stations and eight leased garages.

"We would like to make a beginning on these 43 cases of outstanding merit," he said.

The committee postponed action until next week.

It will be to your advantage to watch the Real Estate offers in Post Classified Ads.

DIED

ACKER—On Thursday, January 15, 1931, at his residence, the Cordova, FRANKLIN J., husband of the late Elizabeth T. Acker and father of Harold K. Acker.
Services at Gawler's chapel, 1754 Pennsylvania avenue northwest, on Saturday, January 17, at 2 p. m. Interment Oak Hill Cemetery.

DODGE—On Wednesday, January 14, 1931, at her residence, 1301 Delafield place northwest, MARY JANE DODGE (nee Small), beloved wife of the late Joseph L. Dodge.
Funeral from the above residence, on Friday, January 16, at 2 p. m. Interment at Glenwood Cemetery.

DODSON—On Thursday, January 15, 1931, at Sibley Hospital, ROY COPENHAVER, beloved son of the late Edward Frank and Elizabeth Raine Dodson, of Philadelphia.
Remains may be viewed at the chapel of P. A. Taltavull, 436 Seventh street southwest, until 9 p. m. Friday, January 16. Funeral services at the funeral home of Oliver H. Bair, 1826 Chestnut street, Philadelphia, Pa., on Saturday, January 17, at 2 p. m. Interment at Moore, Pa.

FOX—On Wednesday, January 14, 1931, at 11:50 a. m., at his residence, Dr. GEORGE L. FOX, the beloved husband of Margaret T. Fox, in his seventy-fifth year.
Remains resting at the colonial funeral home of William Reuben Pumphrey, Rockville, Md. Funeral from his residence, Linden, Md., on Friday, January 16, at 2 p. m. Interment Hillside Cemetery, Thomaston, Conn.

GRINDER—On Wednesday, January 14, 1931, at 7 a. m., at the residence of her daughter, Mrs. J. D. Sullivan, 416 Webster street northwest, IDA V. GRINDER (nee Bell).
Services from the above address Friday, January 16, at 2 p. m. Relatives and friends invited. Interment Congressional Cemetery.

GRINDER—On Thursday, January 15, 1931, at the residence of her brother, Harry E. Stewart, Lanham, Md., ELSIE MAY, beloved wife of the late William E. Grinder.
Funeral from the above residence on Saturday, January 17, at 2 p. m. Relatives and friends invited. Interment Fort Lincoln Cemetery.

JEFFRAS—On Thursday, January 15, 1931, at 8:30 p. m., MARIA CHEEVER, beloved wife of the late Nathaniel A. Jeffras and mother of Mrs. William Ballantyne, jr.
Services and interment private. (Cincinatti papers please copy.)

LEE—On Tuesday, January 15, 1931, at 8:15 a. m., at his residence, Falls Church, Va., CHARLES W. LEE, aged forty-nine years.
Funeral from the Southern Methodist Church, Falls Church, Va. Interment at Oakwood Cemetery.

FUNERAL DIRECTORS.

WM. H. SARDO & CO.
412 H ST. NE. Phone Lincoln 0524.

ESTABLISHED 1876.
JOHN R. WRIGHT CO.
3837 10th st. nw. Phone North 0047.

J. WILLIAM LEE'S SONS
FUNERAL DIRECTORS
CREMATORIUM
332 PA. AVE. NW. NATL. 1384 & 1385.

CHAS. S. ZURHORST
301 EAST CAPITOL ST.
Phone Lincoln 0372.

P. J. SAFFELL
733 5th st. nw. Natl. 0537.

Frank Geier's Sons Co.
1113 SEVENTH ST. NW. Telephone
Modern Chapel. NATIONAL 2473.

V. L. SPEARE CO.
Neither the successor of nor connected with the original W. R. Speare establishment.
1009 H St. N.W. Phone Nat. 2892. Formerly 940 F st. nw.

THOS. S. SERGEON
1011 7TH ST. NW. Telephone Natl. 1090.

JAMES T. RYAN
317 PA. AVE. SE. Atlantic 1200.

Clyde J. Nichols, Inc.
1209 9th st. nw. Col. 6324.

Bigger and Better Funerals
At Half the Usual Cost Are Done by
CHAMBERS
A Whole Funeral for as low as $75

FUNERAL DESIGNS.

GEO. C. SHAFFER 900 14TH ST. NW.
Expressive Floral Emblems. Natl. 0108
Mod. prices. Open eve. & Sun. Natl. 2416

GUDE BROS. CO., Florists
1212 F STREET. National 4226.
APPROPRIATE FUNERAL DESIGNS.

CEMETERIES.

GLENWOOD CEMETERY
Choice Lots and Sites For Sale.

JOHN COOLIDGES IN SOUTH

Associated Press Photo.

Mr. and Mrs. John Coolidge are spending part of the winter at St. Petersburg, Fla. Here the son of the former President, his wife and her mother, Mrs. John Trumbull (left), are shown shortly after their arrival.

Baldwin Says "I'm Broke;" But Proud to Use Fortune

Wealth in Iron Shares Has Vanished; Could Have Sold, But Preferred to Nail His Colors to Mast of British Industry.

Birmingham, England, Jan. 15 (A.P.).—Former Prime Minister Stanley Baldwin is broke—and is proud of it. In recent years shares in the iron trade owned by the Conservative leader have depreciated in value from three pounds (about $14.60) in 1923, to 20 pence (40 cents) now, he revealed last night.

Speaking at a dinner of the Engineering and Allied Employers Association, Mr. Baldwin said he could have saved most of his loss. "Instead," he added, "I nailed my colors to the mast of the ship of British industry."

"You may ask what right I have to speak about industrial matters," he said after asserting that the ills of business lie in the hands of business men themselves. "I am a politician and you may consider what I have said was impertinence. Will you forgive me for a brief moment if I make my claim?

"There lies in a little country churchyard not a dozen miles from where I live the body of Baldwin, described as being 'of the forge' in the reign of Charles II.

"From that time various members of my family have engaged in nearly every branch of the iron trade. From that day to this, sometimes enjoying prosperity, sometimes having to struggle hard, my family has been connected with that great trade and I have some right to talk of hard times.

"When I took office most of what I had was in that ancient industry. The shares I hold now and which I held then could have been sold for three sterling each—today they are worth 20 pennies. There is no cataclysm on earth that can bring them back to more than a fraction of their former value.

"It may have been bad business on my part—many modern business men would say it was—I ought to have sold at the top of the market. But when you have an old name in business against which nothing has ever been said, when you know the public has come into business on the strength of that name, it is an impossibility to throw your shares on the market when you know that in all human probability the loss will fall on them, not on you."

"No," he said, "I nailed my colors to the mast of the ship of British industry—and I do not regret it."

Mr. Baldwin has been regarded as very wealthy. In 1919, when he was financial secretary to the treasury, he presented 20 per cent of his personal fortune to the government for the reduction of the national debt. The gift amounted to about $600,000, and for years the name of the donor was not made public.

CATTLE IN ARKANSAS FACING STARVATION

Continued from Page 1

tucky mountains and those in small towns made dependent by drought situation.

"Several hundred drought sufferers, including farm wives with children in arms, flocked to the relief headquarters yesterday, reporting in many instances they had sold their last few chickens or stock, and after helping out their neighbors who were less fortunate, all came together to the Red Cross."

Estimates were that 5,000 families, or about 24,530 persons were being fed in Kentucky.

William Butterworth, president of the United States Chamber of Commerce, added his appeal to the many from organization heads in behalf of the $10,000,000 relief fund.

He urged that business organization present the appeal to all their members in order that the present call may be speedily met.

DIED

LOCKETT—On Monday, January 12, 1931, at her residence, 1776 Massachusetts avenue northwest, PAULINE ACKLEN, wife of J. W. Lockett and mother of Pauline Adelicia Kaiser, of St. Louis, Mo.
Funeral services at Mount Olivet Cemetery, Nashville, Tenn., on Saturday, January 17. (Nashville and St. Louis papers please copy.)

LOW—On Wednesday, January 15, 1931, at Washington, D. C., ANNA S., widow of Commander William Franklin Low, U. S. N. She is survived by two sons, W. P. Low, of New York City, and Lieut. Comdr. Francis S. Low, U. S. N.
Funeral services at St. Matthew's Church, 1725 Rhode Island avenue northwest, on Saturday, January 17, at 10 a. m. Interment at Arlington National Cemetery.

MAY—On Wednesday, January 14, 1931, at 11:15 a. m., at her residence, 2124 P street northwest, GERTRUDE HUNTINGTON MAY.
Funeral (private) from Chambers Chapel, 1400 Chapin street northwest, on Friday, January 16, at 11 a. m. Interment Mount Olivet Cemetery.

MEININGER—On Thursday, January 15, 1931, at 3:30 a. m., JOHN, beloved husband of Anna Barbara Meininger (nee Dey).
Funeral from his late residence, 63 U street northwest, Saturday, January 17, 1931, at 2 p. m. Relatives and friends invited. Interment Prospect Hill Cemetery.

NICHOLSON—On Wednesday, January 14, 1931, at his residence, 1905 Fifteenth street northwest, JOSHUA B., beloved husband of Clara S. Nicholson. He is survived by three daughters.
Funeral from the above residence on Saturday, January 17, at 11 a. m. Interment Glenwood Cemetery.

OAKLEY—On Tuesday, January 13, 1931, at the residence of her granddaughter, Mrs. C. L. McDonald, 236 Tenth street southeast, ANNIE MARIA OAKLEY (nee Mero), beloved wife of the late Samuel Oakley.
Funeral from the above residence on Friday, January 16, at 2 p. m. Relatives and friends invited. Interment Bethel Cemetery, Alexandria, Va.

SCOTT—On Wednesday, January 14, 1931, WILHELMINA SCOTT, beloved mother of Paul Pemberton, aged sixty-four years.
Funeral from her residence, 425 K street northeast, on Saturday, January 17, at 2 p. m. Interment Prospect Hill Cemetery.

SULLY—Suddenly, on Thursday, January 15, 1931, Mrs. Annie M. Sully, aged eighty-three years. She is survived by her daughter, Mrs. Annie K. Campbell, 1929 Calvert street northwest; one son, Charles J. Sully, Los Angeles, Calif.; two grandsons and six great-grandchildren.
Remains will be removed to New York City for burial.

TALIAFERRO—Suddenly, on Wednesday, January 14, 1931, at his home, Sandy Point, Va., following an illness of two months, HUNTER G. TALIAFERRO aged seventy years. Surviving him are his wife, Mrs. Anne Taliaferro; his son, William Taliaferro, of Sandy Point, Va.; four daughters, Miss Anne Taliaferro, Miss Helen Taliaferro, Mrs. Harry Grier, of Washington, D. C., and Miss Emily Taliaferro, of Norfolk, Va. He also leaves two sisters, Miss Mary Taliaferro and Mrs. Eliott Bellfield; two brothers, Robert and Gordon Taliaferro, all of Sandy Point, Va.
Interment in Carmel Cemetery, Westmoreland County, Va., on Friday, January 16, at 2 p. m.

YOUNG—On Wednesday, January 14, 1931, at his residence, No. 4 Jackson street, University Park, Md., J. RICHARD, beloved husband of Barbara Young. He is also survived by two sons and two daughters.
Funeral from his late residence on Friday, January 16, at 2 p. m. Relatives and friends invited. Interment Fort Lincoln Cemetery.

IN MEMORIAM

LEWIS—In loving memory of my dear mother, KATHERINE HUNTER LEWIS, who left us four years ago, January 15, 1927. Her only daughter, MAY.

DROUGHT LOAN BILL SIGNED BY HOOVER

Continued from Page 1

loans could not be made to stockmen. The language of the measure specifies that feed loans be limited to work stock.

That recommendation was made by the department, Dr. Warburton said, "largely because that followed lines of previous legislation and because the department does not favor the extension of loans for new purposes."

Scope of Resolution.

Under the resolution loans can be made for the purchase of seed, fertilizer, feed for work stock, and fuel and oil for tractors used in crop production.

Two new loan offices will be established—one at St. Louis and one at Memphis, Tenn. These will supplement those at Grand Forks, S. Dak., and Washington.

Liens will be taken on the crops to secure the loans, Dr. Warburton said. Dairymen or poultrymen with daily incomes have a credit source. He did not believe the producer of cattle, hogs, or sheep eligible for loans from the fund.

"A loan to feed a dairy cow," he said, "is not incident to crop production."

MOVEMENTS OF STEAMSHIPS

New York, Jan. 15.

ARRIVED THURSDAY.
Columbus, from Bremen.

SAIL FRIDAY.
Anaconda, for Antwerp.
American Trader, for London.
St. Louis, for Hamburg.
Indian Prince, for Cape Town.
Paris, for Havre.
Aquitania, for Southampton.

SAIL SATURDAY.
President Harding, for Hamburg.
Baltic, for Liverpool.
Anaconda, for Antwerp.
Bergenfjord, for Oslo.
Gripsholm, for Gothenburg.
Cameronia, for Glasgow.

REPORTED BY RADIO.
Albert Ballin, from Hamburg; due at pier 86, North River, Friday.
Conte Biancamano, from Genoa; due at pier 95, North River, Friday.
Scythia, from Liverpool; due at pier 56, North River, Monday.
Ascania, from Southampton; due at pier 59, North River, Monday.
Caledonia, from Glasgow; due at pier 54, North River, Monday.
American Farmer, from London; due at pier 39, North River, Monday.
United States, from Copenhagen; due at Sixth street, Brooklyn, Monday.
Bremen, from Bremen; due at Fifty-eighth street, Brooklyn, Tuesday.
Vulcania, from Trieste; due at pier 84, North River, Tuesday.
President Garfield, from world cruise; due at Twelfth street, Jersey City, Tuesday.

MONTGOMERY BANK DEPOSITS SHOW GAIN

Per Capita Savings Declared Five Times Those Set in Nation's Total.

NEW OFFICERS ELECTED

Montgomery County's per capita deposits in banks of the county is five times as high as the figure for the Nation, reports of the county banks at the close of business for 1930 show. The per capita deposit for the county is $270. The total deposits show a balance of $13,583,938.29 on hand at the close of business in 1930. This shows an increase over the 1929 figure of $13,492,815.72.

The totals include the Chevy Chase Savings Bank, which is located in the District, but serves the county's most heavily endowed section. The population of the county is estimated to be 50,000. In addition to the deposits in county banks, it is estimated that almost 50 per cent of residents for business and other reasons deposit their money in Washington banks.

Deposits in the county banks were as follows: Sandy Spring Savings Institution, $2,451,540.76; First National Bank of Sandy Spring, $194,564.99; Farmers Banking & Trust Co., $1,392,147.08; Montgomery County National Bank, $2,232,658.62; First National Bank of Gaithersburg, $538,00.42; Bank of Bethesda, $841,009.81; Silver Spring National Bank, $1,194,588.84; Takoma Park Bank, $2,441,173.66; Germantown Bank, $150,176.76; Bank of Damascus, $437,380.05; Chevy Chase Savings Bank, $1,033,045.35; Poolesville Branch of the Central Trust Co., $472,114; Citizens Bank of Takoma Park, $175,543.95.

Banks in the county have elected directors and officers as follows:

Silver Spring National Bank: James H. Cissel, president; Howard McC. Marlowe, vice president; Howard Griffith, vice president; Ira C. Whitacre, cashier; Fred L. Lutes, assistant cashier; Henry C. McCeney, assistant cashier; Joseph C. Cissel, attorney; James H. Cissel, Joseph C. Cissel, J. Donald Clagett, Morrison M. Clark, John J. Dolan, Howard Griffith, John H. Hunter, Howard H. Howlett, E. Brooke Lee, Howard McC. Marlowe, Lacy Shaw, Mark Stearman, Curtis Walker and Ira C. Whitacre, directors.

Takoma Park Bank: H. F. Taff, president; E. Brooke Lee, vice president; David Feldman, vice president; R. Weir Waters, cashier; Ben G. Davis and O. E. Dietz, assistant cashiers; Louis D. Bliss, L. D. Burdett, J. Donald Clagett, H. H. Cobban, E. V. Crittenden, David Feldman, W. K. Hill, E. Brooke Lee, Doran S. Platt, H. E. Rogers, J. L. Shaw, Lacy Shaw and H. F. Taff, directors.

All officers and directors of the Citizens Building & Loan Association of Montgomery County, Inc., excepting one, were reelected at the annual meeting in Rockville. It was reported that the association has more than $150,000 in assets. The board of directors authorized loans totalling $28,000 immediately after the election. This year is the first anniversary of the county organization and the centennial of the building and loan movement.

Officers elected were: John B. Diamond, jr., president; Frank K. Hewitt, first vice president; Lewis Keiser, second vice president; Clifford H. Robertson, secretary; George M. Wolfe, treasurer, and William F. Prettyman, attorney. In addition to these the directors include Frank B. Severance, Harold E. Doyle, Dr. Claude W. Mitchell, William R. Pumphrey, jr., Roy M. Heizer, Dr. Howard H. Howlett, Robert L. McKeever, Clyde E. Thomas, John H. Hunter, Howard McC. Marlowe, Garland W. Wolfe, George M. Hunter, A. R. Selby and S. Walter Bogley.

The Montgomery County, Commissioners sat yesterday at Rockville instead of holding theoir usual Tuesday meeting. The quarterly bill from Children's Hospital, for care of indigent sick, was approved by the commissioners and ordered forwarded to the State comptroller for payment. Montgomery County and Washington hospitals receive indigent sick from the county, certified by a recognized county physician in each selection district, and the State cares for the payment of the bill.

A delegation from Boyd, headed by Eugene McAtee, appeared before the board to urge improvement of the road leading from Old Germantown to Boyd, a distance of about 2 miles. The delegation appeared in support of a petition presented several months ago.

The commissioners granted permission to the Maryland Gas Transmission Co. to construct a 20-inch pipe line, and appurtenant telephone or telegraph lines, under the public roads of the county which the company right of way traverses. The permission was contingent upon restoration of the surface of the road within 120 days after work starts. The pipe line will be laid from Rockville, its present terminus, to the Potomac River. Attorney Robert B. Peter, jr., of Rockville, appeared for the company.

Commissioner Lacy Shaw, president of the board, who has been attending a meeting of the American Road Builders Association in St. Louis, Mo., has returned and presided at the meeting.

Miss Lavinia Engle, of Forest Glen, Montgomery County member of the Maryland House of Delegates, will be the principal speaker at a meeting of the Montgomery County League of Women Voters at 11 o'clock this morning. The meeting is to be held in Washington, at the clubhouse of the American Association of University Women, 1634 I street northwest.

Miss Adele Stamp, chairman of the State League committee on education, will discuss features of her work at the meeting.

The second annual leadership training school of the Sandy Spring neighborhood, will begin Monday and continue for six consecutive Mondays. The school will be conducted under the auspices of the East Montgomery Council of Religious Education, which is subordinate to the Maryland-Delaware Council.

Churches of Ashton, Olney, Sandy Spring, Spencerville, Colesville and Burtonsville will participate in the program. Courses in teaching religion, principles of teaching, Old Testament, and primary materials and methods will be included in the curriculum.

Officers of the school are as follows: The Rev. A. W. Newell, dean and curriculum chairman; Robert H. Miller, jr., publicity chairman; Richard Lansdale, registrar; Mrs. Marcus Dailey, treasurer; Mrs. P. Garland Ligon, local arrangements.

The faculty will include the Rev. Mr. Newell, pastor of the Burtonsville-Ashton M. E. Church, dean; Prof. W. C. Myers, McKinley High School, Washington; D. Elton Trueblood, executive secretary of Homewood Friends Meeting, Baltimore, and Miss Elsie Geis, superintendent, primary department of Centenary M. E. Church, Laurel, Md.

Appointment of Miss Ila Z. Moore, New York, as a public health service nurse for Montgomery County was announced yesterday by Dr. William T. Pratt, county health officer. Miss Moore has been appointed to help care for the extra work brought by an expansion of the health program.

Miss Moore is a native of St. Louis, Mo., graduated from the Washington University Hospital School of Nursing at St. Louis and has done public health work in Illinois.

Mrs. Fern D. Snyder, high school supervisor of the Montgomery County schools, addressed a meeting of the Rockville Parent-Teacher Association last night in the Rockville High School. Mrs. Snyder explained the new high school curriculum work and pointed out that understanding, instead of mere presentation of facts, is the goal of the present system. The meeting concluded with a general discussion.

Mrs. Ethel M. Doherty, of Forest Glen, Md., yesterday filed suit for limited divorce from Daniel H. Doherty, also of Forest Glen, alleging cruelty and extreme nervousness.

Through Attorney Walter W. Dawson, of Rockville, the wife told the court that her husband, a World War veteran, is subject to prolonged drinking spells, and that he has treated her harshly while in such condition, and has made insulting insinuations regarding her character to their friends, and has failed to support her or their two children.

She asks limited divorce, custody of the children and alimony. She has been forced to obtain employment to support herself and children, her pleading declared. While living under the same roof with her husband, she has not resumed martial relations for five years, she stated. The couple was married January 30, 1921, at Fort Myer, Va.

Absolute divorce, custody of one child and alimony of $75 a month was awarded to Mrs. Olive T. Kephart yesterday by Judge Robert B. Peter, in circuit court at Rockville. Through Attorney Kenneth Lyddane, of Rockville, the wife charged Richard L. Kephart with infidelity. The couple was married February 11, 1921, at Fredericksburg, Va.

FRANKLIN
The Aeroplane of the Road.
CALLAN MOTORS, Inc.
Sales Service
1519 M St. No. 2604

OPEN A CHARGE ACCOUNT
FINE MEN'S WEAR
EISEMAN'S, 7th & F

ESCAPES QUAKE

EUGENE R. WOODSON.

Woodson Unhurt In Mexican Quake

Kiwanian, of Washington, Wires News of His Safety to Friends Here.

Eugene R. Woodson, secretary-treasurer of the Railway Accounting Officers Association, and a member of the Washington Kiwanis Club, escaped unscathed in the earthquake which Wednesday shook Mexico City, he tlegraphed Merritt O. Chance, president of the local Kiwanis group.

Mr. Woodman was in the Mexican capital on business for the accounting association, which represents all railroads in the United States, Canada South America, Cuba, Porto Rico and European countries. He is also an attorney for the railroads in accounting cases before the Interstate Commerce Commission.

NYE PLEA HITS SNAG, MYSTIFYING HEFLIN

Continued from Page 1

is concerned with the pursuance of the case against Davis.

Nye Corners Members.

At any rate, Nye chased the audits and accounts committee, which must pass on its $50,000 request, around all day yesterday as well as the day before. Somehow the committee could just not get together.

When Nye cornered Senator Deneen, chairman, and three other members on the floor late yesterday, he inquired about matters, and after Deneen had said he had tried to get the members together, but that, for example, there was Senator Caraway right over there who could not attend, and Caraway had insisted there must be some misunderstanding, that he would attend a meeting right now, and Nye pressed with the request that the four members withdraw right then and report, it was Moses who relieved the committee members' embarrassment. He said he would object to the consideration of any report the impromptu meeting might evolve.

Heflin looked at Moses as if he couldn't believe his ears. To think that George Moses would go back on him; Moses, who understood him and should appreciate him so well. Then he recalled that about an hour before Moses had prevented the consideration of a harmless little resolution he had offered, and then Tom proceeded to tell about what an outrage the theft of the election from him had been.

Black Defends Voters.

His colleague, Senator Black, took issue with him, saying that while he did not want to get into a controversy he felt that he should resent the bad name given to the voters of his State.

"Why, I am not saying anything against the voters," shouted Tom. "I love them. I am for them. I am trying to protect them against the ballot box crooks."

Nye gave notice that he would move to discharge the audits and accounts committee if it did not report on his $50,000 appropriation today. His inquisitorial committee has stepped on so many toes that he may not get the money—and that would be too bad for Tom.

12 DEAD, MANY HURT IS EARTHQUAKE TOLL

Soldiers Turning Over Debris in Southern Mexico to Extricate Bodies.

CITY OF OAXACA IN RUINS

Mexico City, Jan. 15 (A.P.).—Soldiers were turning over the wreckage of the thriving city of Oaxaca tonight carrying out the bodies of men and women who perished in the earthquake which last night rocked southern Mexico.

At least twelve persons perished and many more were injured, but telegraphic communication was impossible and radio messages irregular. The city itself, fragmentary messages said, was in ruins and the panic-stricken people slept in the open, despite intense cold, because they were afraid to go back to such homes as were left standing.

The only clear picture of the disaster came out of the ruined city in a message to President Ortiz Rubio from Gen. Evaristo Perez, the military commander in the State of Oaxaca.

It was he who said that at least 25 persons had been killed or injured. Another message to the department of communications said that twelve had been killed, but this could not be verified immediately.

"It is impossible to describe the confusion here," the general's message said. "The loss is incalculable. At least 25 persons have been killed or injured and we are still discovering bodies of the dead."

The general's home was destroyed and he was living in his automobile, he said. The military barracks was in ruins and a colonel of cavalry was one of those killed. The police were helping the soldiers to search the ruins for additional victims.

The epicenter of the quake, which struck Oaxaca at about 10 o'clock last night, was placed a few miles northeast of the city. Mexico City itself was shaken for 4 minutes and one person was killed and 25 injured. There also was considerable property damage.

The quake was felt over a wide area embracing fifteen states of the republic. Vera Cruz and Tampico reported only minor damage. It was generally regarded as the most severe shock since that of June, 1911, when the death toll was estimated as high as 2,000.

Appeals Dropped By Two in Fraud

Hitz Places E. F. Lukens and Butler Kellogg on Probation.

Butler Kellogg, said to be a New York stock broker, and Edward Fell Lukens, an attorney of Philadelphia, Pa., convicted recently in the District Supreme Court on mail fraud charges, yesterday dropped their appeals and were placed on probation by Justice William Hitz.

Action of Justice Hitz followed advice that Frederick E. Lewis, of Philadelphia, and Fred A. Dolph, of Washington, joint defendants, were dead. Lewis was convicted with Kellogg and Lukens, and shortly afterward committed suicide. Dolph died before the case was tried.

The men are alleged to have operated a million-dollar swindle throughout the country in obtaining advance payments for the floating of bond issues. Only $200,000 of the alleged sum was obtained here, according to the indictment. Kellogg is under sentence to serve a year and a day in jail, and Lukens, to serve eighteen months. Both men will be on probation for the respective periods.

Capt. Gross Set Free On Charge of Contempt

New York, Jan. 15 (A.P.).—Capt. Christian Gross, formerly in the United States diplomatic service, was released today in the custody of his attorney, after his arrest on a charge of contempt of court.

Capt. Gross was arrested last night when he arrived from Europe. He has been charged by his wife, Virginia Harrison Gross, daughter of Francis Burton Harrison, former Governor-General of the Philippines, with failing to obey an order of the Supreme Court directing him to turn over $250,000 to her.

THE WILLARD
Announces
FOR THE BENEFIT OF LADIES SHOPPING AND ATTENDING THE THEATER
as well as
ITS OTHER PATRONS
SPECIAL LUNCHEONS AND DINNERS
as follows
CRYSTAL ROOM
Luncheons at $1.00 and $1.50 Dinners at $1.50 and $2.50
Delightful Music During Dinner, 7:00 to 9:00
COFFEE SHOP
Luncheons at 75c, 85c and $1 Dinner at $1.25
This is done in deference to present business conditions and without sacrificing in any degree The Willard's superior cuisine and service.

All Attention Centers on
OUR COAT SALE
Only unusual values and unquestionable qualities could arouse such widespread interest . . . for women who know style and value are coming here from even the larger shopping centers to profit by this famous sale.
It has been such a successful sale that we've been compelled to add more coats from some of our best makers . . . coats that will certainly cause you to marvel at the great value offered at such low prices.
Women's and Misses' Coats, Third Floor.
Misses' Coats, Fourth Floor.
JULIUS GARFINCKEL & CO.
F STREET AT FOURTEENTH

PRE-INVENTORY
CLEARANCE
25% OFF
All Ornamental Bronzes, Book Ends and Radio Lamps

The bronze figure ash tray shown, about 12 inches high.
Was $8.50 Now $6.40
THIRD FLOOR
R. Harris & Co.
F Street at 11th
Jewelers and Diamond Merchants for Over Half a Century

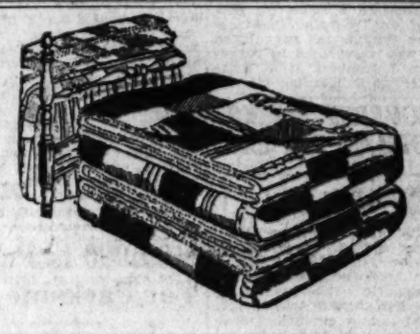

Every Wool Blanket Remarkably Reduced
This is a good opportunity to select warm, good-looking blankets at a saving.
The $4.95 blankets are in blue only.
6 Different Price Groups
For Your Convenience
$4.95 $6.95 $7.95
$9.95 $14.75 $16.75
MAYER & CO.
Seventh St. *Bet. D and E*

SALTZ BROTHERS' ENGLISH SHOP FOR MEN

OXFORD SHIRTS
Pre-Shrunk Collars
$1.95
Extra Fine Quality Yarn Dye Oxfords. A Most Extraordinary Value and a Worthy Investment.
Colors: Blue, Tan and White. Button Down or Regular Collars
SALTZ BROTHERS
1341 F STREET N.W.

DRAFT TO DISARM PRAISED BY CECIL

Calls Step Potential Toward Complete Disappearance of Aggressiveness.

DUBIOUS ABOUT AMERICA

London, Jan. 15 (A.P.).—The draft disarmament convention reached at the recent session of the League of Nations preparatory disarmament commission is described by Viscount Cecil of Chelwood as a potential first step to complete disappearance of aggressive armaments all over the world.

Lord Cecil's view was presented in a dispatch sent to Foreign Minister Arthur Henderson last month and made public tonight. Commenting on the convention, which he helped to make as the British delegate, Lord Cecil said it was only a framework that must depend on the figures which the various governments ultimately will accept.

"At present," he added, "the United States is unable to agree on any system of budgetary limitation and the United States' delegate is unable to hold out any hope that the attitude of his Government in this respect might undergo a change.

"If this should unhappily prove to be the case, the British government might have to reconsider their attitude—at least in regard to the limitation of naval materials."

Lord Cecil ends the dispatch with a statement that it rests with the governors to give proof of their oft-repeated intentions to reduce the burden of armaments and therewith the risks of war.

"They know what is expected of them," he concluded, "and that, provided good will is not lacking, they can make of the disarmament convention a genuine first step toward complete disappearance of all aggressive armaments among the nations of the world."

The draft convention will be the basis of discussion for a world disarmament conference which probably will be called in 1932.

Expressionistic Dancers Charm Capital Audience

Harold Kreutzberg and Yvonne Georgi Give Demonstration of Grace and Beauty Synchronized With Music From Classical Masters.

Washington, still talking about the wonderful dancing of Mary Wigman last week, had a chance yesterday to see two other exponents of terpsichorean art from Germany in Harald Kreutzberg and Yvonne Georgi, sensational team of expressionistic dancers, in a program given at Constitution Hall.

The audience was charmed by their complete grasp of choreography. Grace, vitality and rhythmic control of the muscles were demonstrated in their dances throughout their program. Their ensemble work was one of real beauty and unity and the costuming added much to the plastic pictures they formulated in rapid success on the stage.

Unlike Mary Wigman, they found inspiration in full musical support which was admirably supplied by Kraus Billig at the piano. The synchronization of the music with the dance itself was an artistic feat which enhanced the pleasure of the audience and contributed largely to the presentation of the impressive dance numbers.

Hailed as the world's premier impressionistic dancers, Harald Kreutzberg and Yvonne Georgi did much to augment and justify that reputation yesterday afternoon. Included in the program were a group of classical selections by Brahms, Mozart, Ravel and other masters, which were interpreted by the dancers in an unforgettable manner.

Two dances outstanding in plastic beauty were "The Angel of Annunication" and "Hymn," while other facets of their art were displayed in the "Arabian Dreams" dance and "The Festival Dance," by Brahms.

The program was given by the local management of Mrs. Wilson-Greene, and was the second attraction of that impresario's "Philharmonic Concert Series" at Constitution Hall.

IN THE PLAYHOUSE

By JOHN J. DALY

BALTIMORE is now enjoying Lynn Riggs' cowboy drama, "Green Grow the Lilacs," which comes to the National Theater next Monday night under the auspices of the Theater Guild. In the old days of show business, there was a saying to this effect: "Any time a weak show needs bolstering, all you have to do is to put in a quartette." Although "Green Grow the Lilacs" has a quartette singing some of the real old cowboy chanties, it is not by any means a weak show—that is if the encomiums of praise heaped upon it by the Baltimore reviewers mean anything.

* * * *

When the mysterious meanderings of "The Blue Ghost" quit theatricals for all time, tomorrow night, the stage of the Belasco Theater will be turned over next week to a play by Anita Harj and Maurice Braddell, a bit of comedy called "In the Best of Families"—a title, by the way, which almost stamps it as domestic farce; since anything can happen in the best-regulated families. This particular play brings back to Washington one of the favorites of years ago, Mr. Charles Richman, an actor who seldom gets to this port. He was last here in George C. Tyler's all-star revival of "Diplomacy," playing at the National Theater, exactly three years ago this month.

* * * *

Incidentally, George C. Tyler now has in New York the latest play from the pen of Booth Tarkington, a comedy built around the life of Aaron Burr and called "Colonel Satan," with McKay Morris, a Washington boy, playing the title role. From Orville H. Stewart, an old-time Washington newspaper man, who saw the play in its premier in Columbus, Ohio, the other night, comes this interesting paragraph:

"This strikes me as a splendid production of a really strong play, with the characters, especially that of Burr, very clearly drawn and portrayed. At times the dramatic interest is intense, the whole spiced with keen wit and wholesome humor characteristic of Tarkington. McKay Morris cleverly presents the Aaron Burr as seen by Tarkington, which is somewhat different from the slayer of Hamilton as generally understood. However, we recognize some phases of this character in Emerson Hough's 'Magnificent Adventure' and the story of Hamilton by Claude Bowers. And yet it is an entirely new Burr as visualized by Tarkington in the French atmosphere."

* * * *

Years ago, Mary Pickford, "Queen of the Movies," was known as "America's Sweetheart." Now come Schwab and Mandel, producers of musical comedy, with a new operetta having that title—"America's Sweetheart." With a Hollywood background it has its premiere performance next Monday night in Pittsburgh, and will move on to Washington the following week; finding harbor here in the National Theater. It features three principals—Jean Aubert, Gus Shy and Jack Whitney, with Inez Courtney in a prominent role, the Three Forman Sisters, newcomers, and Alfred Goodman's Band. This is heralded as the most important musical comedy opening in Washington this season. The National Theater is opening its box-office sale next Thursday morning at 7 o'clock—of all hours. Usually, the boxoffice at the National opens at 9 a. m., but this time the management wants to give Government workers a chance to get their seats early, on the way to work.

* * * *

At this stage of the game, it seems that the two plays which left Washington last week and landed on the New York stage are sitting, as they sometimes say, rather prettily. They are, it may be remembered, Mr. Philip Barry's confection of love, "Tomorrow and Tomorrow," and Mr. George Kelly's treatise on playwrighting, "Philip Goes Forth."

JANUARY COLD GRIPS ATLANTIC SEABOARD

Biting Winds Whip Plains States; Winter's Sway Holds in Mexico.

CANADA BREWING CHILLS

(Associated Press.)

Mid-January means cold, and it is.

Great ships of the sea ploughed to the refuge of their piers, along the North Atlantic seaboard yesterday, sheathed in ice. Biting winds whipped the plains States and New England buttoned up its overcoat against temperatures that had sunk to single figures.

The ultimate of yesterday's cold was in the Adirondacks, where Tupper Lake, N. Y., had a minus 21; but the Canadian Northwest continued brewing cold, which made itself felt in the Dakotas, Minnesota and, in lesser degree, in the Midwest.

Unseasonable cold continued to stretch into the usually sun-warmed reaches of Mexico. There have been three deaths from exposure in Mexico City and others in the city's suburbs. Temperatures, though only slightly below freezing there, were keenly felt by a people unused to them.

The colder weather yesterday was centered east of the Mississippi, with warmer reports from the West. Washington and Oregon experienced light rains. Snow has fallen in the Virginias and the Carolinas.

In Philadelphia at 16 above it was the second coldest day of the season there. Most of the days' submero reports came from up-State New York.

Mountains of Moon To Be Lecture Topic

The Mountains of the Moon, in Africa, where natives wear fur coats and penetrate "forests" of heather 50 feet high, will be the subject of an address this evening by Carveth Wells before members of the National Geographic Society at the Washington Auditorium.

This coldest part of Africa is in the western edge of northern Uganda, just south of Lake Albert and west of Africa's largest lake, Victoria. It lies immediately under the equator. It is from these mountains that many of the streamlets flow that constitute the long-undiscovered head waters of the Nile. The lecture will be illustrated with lantern slides and motion pictures.

Change Proposed In Veterans' Bill

Senate Move Is Aimed At, Fortifying Guardianship Conditions.

An amendment to the veterans' guardian bill for the District was introduced in the Senate yesterday by Senator Arthur Capper (Republican), Kansas, chairman of the Senate District committee.

The amended bill is designed to meet objections voiced in the last session of Congress by Senators Blaine, McKinley, Bratton, Walsh, of Montana, and others, that the bill then pending did not adequately safeguard all the legalities it was designed to safeguard.

The measure in general conforms, it is said, with laws enacted in 30 States. It is a little different in one respect, inasmuch as many veterans who need guardians are not legal residents of the Capital. A Washington guardian is permitted these men and the children of such men who have died. The Capper measure limits to five the number of persons who may be taken under the guardianship of an individual, with certain exceptions, such as children of a dead veteran.

In brief, the measure is designed to prevent persons taking advantage of the plight of World War veterans and waxing fat on the profits that may be derived from fees incident to wholesale guardianship.

Two New Candidates Presented to Kiwanis

Two new candidates, C. Ralph Barker, president of A. H. Baker Co., and Allen B. McDaniel, secretary-treasurer of Research Service, Inc., were presented for membership in the Washington Kiwanis Club at a luncheon yesterday in the Washington Hotel.

Mr. Barker and Mr. McDaniel were introduced by Harry G. Kimball, chairman of the Kiwanis education committee. Presentation of a loving cup to W. Herbert Gill, recently a father, by the Rev. Edward Roach, was a feature of the luncheon. A musical program was rendered by Earl Carbaugh and his son, Robert, accompanied by Mrs. Carbaugh. Merritt O. Chance, recently elected president, presided.

STILL CHOPPING

Associated Press Photo.

FORMER KAISER WILHELM.

Here is a new and unusual picture of the former emperor at Doorn, Holland. Dressed in an oilskin outfit, he was ready for a session at the wood pile. Wilhelm will be 72 years old January 27.

Scouts' 21 Years To Be Celebrated

Washington Churches Will Conduct Special Services February 8.

Boy Scouts of Washington will attend services to be conducted by several churches Sunday morning, February 8, in observance of the twenty-first anniversary of scouting.

Since the organization was started in America 4,491,982 boys have taken part in scouting and more than 5,000,000 boys and men have had a part in the organization and work, say scout officials here.

Among the churches which will have services for the Scouts are National Baptist Memorial, conductor of Troop 43; Mount Pleasant Congregational, conductor of Troop 51; All Souls' Episcopal, conductor of Troops 8 and 88; Brightwood Park M. E., conductor of Troop 50; St. John's Episcopal, conductor of Troop 65; Epworth M. E., conductor of Troop 20, and Clarendon M. E., conductor of Troop 104.

New Yorker and Woman Fatally Hurt in Crash

Miami, Fla., Jan. 15 (A.P.).—A man and a woman were fatally injured and four negroes less seriously hurt in an automobile accident near here late today.

The man and the woman died in a hospital.

Police said they had identified the man through papers in his pockets as Joseph F. Curley, of New York. He was riding with the woman, police said, in an automobile rented from an agency.

HEAD OF ARMOUR CO. DIES FOLLOWING FALL

Continued from Page 1

White had disappeared. Looking out of the window, he saw the body jammed against an areaway wall at the base of the house.

It was Mr. Reed's belief that an accidental blow suffered by Mr. White at a banquet of Armour employes yesterday had caused him to become dizzy and lose his balance.

"Mr. White," he said, "had been called upon for a speech. He climbed on to the speaker's table. Suddenly he fell backward to the floor, striking so sharply that it was necessary to put him under the care of a physician for an hour. Today he said he felt all right.

"When I talked to him, I commented on the reason fr his sitting n the sill. 'Oh, that's all right,' he said. 'There's plenty f heat here and I need the air.'"

Coroner Dwyer said that from the position of thebody it was evident death was accidental. Otherwise, it could not have come to rest so close to the house, he said.

Mr. Reed emphasized that Mr. White's financial affairs were in excellent condition and asserted he would have had no possible motive for taking his life.

Baby's Colds
Best treated without dosing—Just rub on
VICKS VAPORUB
OVER 17 MILLION JARS USED YEARLY

SCHOOL INSTRUCTION IN MUSIC EXPLAINED

Dr. Barnes Tells Principals New Method Improves on Old System.

"DO, RE, MI" DISCARDED

Present methods of teaching music in schools were described to the Elementary Principals Association yesterday afternoon, at a meeting held at the Franklin School, by Dr. E. N. C. Barnes, director of music in the public school system.

The old do, re, mi system has been abandoned, he said, in favor of the song method type of teaching. The pupils now are taught to read music, instead of learning a number of songs by rote.

The advantage of the song method system, he said, is that it gives the child patterns, and teaches them to recognize themes. It not only gives them a knowledge of songs, but provides them with an understanding of the system on which songs are built.

Washington is far behind in its musical program in the school system, Dr. Barnes declared. Work of his department was aimed, he said, to spread a desire for orchestral music in Washington.

Dr. Barnes told of plans for the Washington school brigade band to take over the Damrosch hour of a national radio system on February 27, in conjunction with schools of four other cities. Washington will have 15 minutes of the program.

Mrs. Helen T. Steinbarger, readers' advisor of the Mount Pleasant Public Library, presented a book review.

Dr. Frank Ballou, superintendent of public schools, who was to have given the principal talk, was unable to attend because of the hearing on school matters before the House District committee.

The principals voted to issue two additional numbers of their bulletin, the first of which appeared recently.

Today's Happenings

Meeting—Washington-Baltimore Chapter, American Society for Steel Treating, 8 p. m., Interior Department Building.

Banquet—American Engineering Council, Mayflower Hotel.

Ball—All States Society, 8:30 p. m., New Shoreham Hotel.

Dance and Play—Bradley School Parent-Teacher Association, 8 p. m., Epiphany Chapel.

Meeting—Society of Natives of the District, 8 p. m., Washington Club, Seventeenth and K streets northwest.

Meeting—Federal Bar Association, 8 p. m., University Club.

Luncheon—Lambda Chi Alpha Alumni Association, 12:30 p. m., Houston Hotel.

Lecture—Dr. Abram Simon, 8 p. m., Washington Hebrew Congregation.

Card party—Daughters of Isabella Circle, No. 178, 8:30 p. m., auditorium of the General Baking Co., 2146 Georgia avenue northwest.

Meeting—Cushing Auxiliary, 7:30 p. m., Pythian Temple.

Meeting—Governors Oil Relief Conference, 10 a. m., Democratic Caucus room, House Office Building.

Masquerade party—Benefit of needy of St. Joseph's Parish, 8 p. m., hall at at Second and C streets northeast.

Meeting—Alpha Chi Sigma Fraternity, 8 p. m., Hamilton Hotel.

Luncheon—Washington Real Estate Board, 12:30 p. m., Hamilton Hotel.

Dance—Betsy Ross Council, Daughters of America, 9 p. m., Hamilton Hotel.

Neuritis!

There is no pain like Neuritis. There is nothing quite so torturing—so utterly unbearable as Neuritis. It robs life of all joy—and makes people desperate. But Neuritis is not hopeless—it responds to proper treatment. A well-known physician has written us, "Have been drinking *Mountain Valley Water* for six weeks for Neuritis, and am feeling better than I have for two years." *Mountain Valley Mineral Water* from Hot Springs, Arkansas, brings relief in Neuritis because it gets at the root of the trouble—it tends to neutralize the acids which are irritating the nerves and retards the further accumulation of these acids by aiding healthy, normal elimination through the kidneys. Renew your hope—learn how Nature can help you. Phone for our booklet today. Met. 1062.

Mountain Valley Water

For 75 Years the Prescribed Water at Hot Springs, Ark.

306 District National Bank Bldg.

THE WOMEN'S SHOP
RALEIGH HABERDASHER
1310 F Street

SALE
Mc Callum Silk
HOSIERY
85c
LOWEST PRICE EVER QUOTED

ALL SILK CHIFFON OR SERVICE WEIGHT.

The name McCallum on silk hosiery is accepted everywhere as the last word in supreme quality and good style. Be sure to get a long time supply at this low price. COLORS: Sun Brown, Foremost, Eclipse, Nuce, Gunmetal, Mineral, Shadow and Walnut. All sizes, 8½, 9, 9½, 10 and 10½. These are discontinued numbers, but all perfect.

Radio Hum?
Test old tubes!

To cut down distortion, weak power, have your old tubes tested tonight. If worn out, replace them with RCA Radiotrons...the tubes recommended by 17 leading radio manufacturers...used by over 200 broadcasting stations.

RCA RADIOTRON CO., INC.
Harrison, N. J.
(A Radio Corporation of America Subsidiary)

RCA RADIOTRONS
THE HEART OF YOUR RADIO

RCA RADIOTRONS
Wholesale Distributors
Doubleday-Hill Electric Co.
715 12th St. N.W. Nat. 4680-81-82-83

White Rock
The leading mineral water

A Sparkling Success

DRYS' WIRE TAPPINGS BRING HOUSE "QUIZ"

Continued from Page 1

as much as three years in jail and a fine of $1,000."

He quoted testimony of Woodcock, Mitchell and Hoover to show that although Hoover's department does not condone the practice it is the "policy of the Prohibition Bureau."

"One branch of the Justice Department," Mr. Schaefer explained, "says it is all right—the other fires a man for doing it."

When Director Woodcock was before the appropriations subcommittee last month, Representative Tinkham (Republican), Massachusetts, asked if his bureau had a policy permitting wire tapping.

Mr. Woodcock replied: "We do, and the Supreme Court has approved the practice."

Mr. Schafer attacked this assertion as a "misinterpretation."

"The order granting the appeal in the case to which Woodcock undoubtedly referred," the Wisconsin member said, "confined the hearing to the question of whether the use in evidence of private telephone conversations intercepted by means of wire tapping, violated the fourth and fifth amendments to the Constitution. The ruling which was returned by a 5 to 4 vote, was not on the legality of the practice, but on whether evidence obtained in that manner could be admitted in evidence."

Mr. Schafer said 28 States have laws making it illegal to tap wires. When the annual Justice Department supply bill comes before the House, he added, he will offer an amendment to provide that none of the funds may be used for wire tapping or for the pay of agents who obtain information in that manner.

Court Awards Woman $2,000 From Railroad

A District Supreme Court jury, before Justice Wendell P. Stafford, yesterday awarded Isabella D. Johnson, of the Mendota Apartments, a verdict of $2,000 against the Pennsylvania Railroad Co. for injuries suffered December 1, 1927, at the Union Station. The Washington Terminal Co, a party defendant, was acquitted by order of the court.

According to testimony the woman had purchased a ticket for Baltimore and was boarding the train when a step covering fell and injured her. She was represented by Attorneys Wilton J. Lambert, R. H. Yeatman and George D. Horning, jr.

CONTROVERSY MARKS HISTORY OF DRY LAW

Continued from Page 1

poverty to the abolition of "blue Monday," the W. C. T. U. asked what "did the saloon do in its 130 years."

On the other side Henry H. Curran, president of the Association Against the Prohibition Amendment, stood on his recent prediction that 24 States were ready to vote for repeal and that the necessary 12 more could be marshaled within two years after the question was submitted to the people by Congress. At the same time he listed gains in the wet rank from the recent congressional elections.

Prohibition Director Woodcock holds the belief that the New Year will witness an increased enforcement against commercial violations, leading eventually to a complete suppression of this type of offense.

James M. Doran, commissioner of industrial alcohol, has sponsored the statement that this year and the next might see the crisis in opinion concerning the law, and has urged a move to uphold public morale until Federal enforcement machinery is further perfected.

A review of prohibition's eleventh year shows controversy attending it almost daily. Initialed with a series of recommendations from the Wickersham commission, among them proposals for juryless trials, a unified border patrol, the since-completed transfer of the prohibition bureau from the treasury to the justice department, the controversy grew rather than diminished.

Early in February, the House judiciary committee loosed a rush of statements for and against the law in a series of public hearings on seven measures to repeal the 18th amendment. Not until April 23 did the assembled wets and drys complete their testimony.

There followed the protracted hearings of the Senate lobby committee which, in its course, quizzed the leaders of both the prohibition and anti-prohibition forces.

$184,000 Is Paid For Parkside Hotel

Attorney Buys Property at Auction for Undisclosed Parties.

The Parkside Hotel, ten-story stone, brick and concrete structure, at 1336 I street northwest, was sold yesterday to Louis A. Dent, attorney, at the offices of Adam A. Weschler & Son, auctioneers, 920 Pennsylvania avenue northwest. Mr. Dent, who made the purchase for undisclosed parties, paid $184,000 which included a first deed of trust amounting to $150,000. The building will continue to operate under lease as a hotel.

The building, first called the Chaumont Apartment, was erected in 1919. John L. Barr and Edmund D. Rheem were the owners and builders and the cost of construction was more than $200,000. B. Stanley Simmons was the architect.

District building records list as successive owners, Barry Bulkley, Jessie Owen Cugle, Harrison G. Dyar and 1336 I Street, Inc. The building was advertised for sale at public auction November 7, but a settlement was made at that time and the auction was cancelled. District building tax records place the current assessed value of the land and building at $225,933.

Gallinger Pharmacist Pleads to Change Name

Charles Cecil Weinstein, of 1615 A street northeast, a pharmacist at Gallinger Hospital, yesterday petitioned the District Supreme Court to change his name and that of his family. Weinstein wants the family name changed to West.

The petitioner explains to the court that his present name is a handicap in his profession. Attorney Herman Miller appears for the petitioner.

Automobile Firm Sued for $13,566

Finance Corporation Seeks Money From Bankrupt Company.

Seeking to recover $13,566 the International Finance Corporation, with offices in the Investment Building, filed suit yesterday against the Washington Cadillac Co. and the General Motors Acceptance Corporation. The Washington Cadillac Co. filed a petition in bankruptcy recently.

The plaintiff alleges it advanced money on several automobiles on representation that they were free from liens. Despite this, the plaintiff states the acceptance corporation on December 10, last, took possession of the cars on which advances had been made. It also is contended that at the time the Washington Cadillac Co. purchased the automobiles from the Cadillac Motor Car Co, of Detroit, Mich., no conditional bill of sale, if any, was recorded in the office of the recorder of deeds.

Attorneys Douglas, Ober & Douglas, E. D. Campbell and L. A. Ward appear for the plaintiff.

No Reasons for War, Only Excuses, Is Charge

There is only one cause for war, "the competition of the war systems of nations," and only one cure, "the demobilization of the war institution," according to Mrs. Carrie Chapman Catt, who arrived here last night for the sixth conference on the cause and cure of war, opening Monday at the Washington Hotel.

"In the first cause-and-cure-for-war conference in 1925, 257 causes of actual wars were listed," Mrs. Catt said. "Subsequent conferences brought unexpected but more optimistic facts. No sensible person now believes that modern wars have causes; every one knows that instead they have excuses."

Woman Lost 19 Pounds of Fat--Costs 85 Cents

Table Tells How Much Women and Girls Should Weigh

How would you like to lose 19 pounds of fat in a month and at the same time increase your energy and improve your health?

That's just what one Western woman did—How happy she is.

How would you like to lose a load of unhealthy fat that you don't need and don't want and at the same time feel better than you have for years?

How would you like to lose your double chin and your too prominent abdomen and at the same time make your skin so clean and clear that it will compel admiration?

How would you like to get your weight down to normal and at the same time develop that urge for activity that makes work a pleasure and also gain in ambition and keenness of mind?

Get on the scales today and see how much you weigh—then get an 85 cent bottle of Kruschen Salts which will last you for 4 weeks. Take one half teaspoonful in a glass of hot water every morning—cut out pastry and fatty meats—and when you have finished the contents of this first bottle, weigh yourself again.

Now you can laugh at the people who pay hundreds of dollars to lose a few pounds of fat—now you will know the safe, swift and pleasant way to lose unsightly fat and you'll also know that the 6 vitalizing salts of Kruschen (Salts that your blood, nerves and glands should have to function properly)—have presented you with glorious health.

After that you'll want to walk around and say to your friends—"One 85 cent bottle of Kruschen Salts is worth one hundred dollars of any fat person's money."

Peoples Drug Stores and leading druggists America over sell Kruschen Salts. Buy one bottle with the distinct understanding that you will be joyfully satisfied or money back.

Mrs. C. L., of Shepherdsville, Kentucky, writes: "I have reduced 24 pounds in 31 days with Kruschen and I ate three meals a day."—Adv.

Ladies: At Your Height and Age This Table Tells What You Should Weigh in Indoor Clothes and Shoes

Age	4 ft.	4-1	4-2	4-3	4-4	5-5	5-6	5-7	5-8	5-9	5-10
25	118	120	122	125	128	131	135	139	143	147	151
28	119	121	123	126	130	133	137	141	145	149	153
30	120	122	124	127	131	134	138	142	146	150	154
32	121	123	125	128	132	136	140	144	148	152	156
34	122	124	126	129	133	137	141	145	149	154	159
36	124	126	128	131	135	139	143	147	151	155	159
38	125	127	129	132	137	141	145	149	153	157	160
40	127	129	132	135	138	142	146	150	154	158	162
42	128	130	133	136	139	143	147	151	155	159	163
44	130	132	135	138	141	145	149	153	157	161	164
46	131	133	136	139	142	146	151	155	159	163	167
48	132	134	137	140	143	147	152	156	160	164	168
50 and up	133	135	138	141	144	148	153	157	162	166	170

Clearance Sale
Stetson Shoes
for Men and Women

Many styles included at
$8.85 to $10.85

All sizes are available but not in every style

Stetson Shoe Shop of Washington
1311 F STREET

Light, Airy Offices
Inspire Good Work...

The Woodward Building
FIFTEENTH AND H STREETS, NORTHWEST

Large, Light Rooms—Hot, Cold and Chilled Water in every room — Five High-Speed Elevators—Two Street Entrances—Unexcelled Location—Extremely Reasonable Rents.

HERE Business has room to breathe—keen minds kept fresh for clear thinking in this business home flooded with sunshine and daylight throughout the working hours.

Offices in The Woodward Building—regardless of rental—have unobstructed daylight and fresh air. For such desirable rooms the rentals are astonishingly low.

Right now there are several unusually choice selections available.

INSPECT NOW

A 'phone call for an appointment will receive prompt attention personally by . . .

CARL G. ROSINSKI
Realtor
LEASING REPRESENTATIVE

Suite 401 'Phone NAt. 8040

CURRENT EVENTS IN VIRGINIA AND MARYLAND

REPORT DELIVERED BY MAYOR PIERCE

Data on Funds From Sale of Alexandria's Gas Plant Given.

ZONING PLAN IS ADOPTED

THE WASHINGTON POST BUREAU,
307 Prince St., Alexandria, Va.
Phone Alexandria 332.

Mayor Carroll Pierce, who is chairman of the board of trustees appointed by the city council to handle the fund received by the city in the sale of the gas plant and distribution system to the Alexandria Gas Co., made his report to the council yesterday of the transactions of the trustees to January 1.

The original fund amounted to $750,000, in addition to which the trustees received $220 interest on investments, or total receipts of $150,220.

Under disbursements, the report shows $93,750 paid to the city treasurer under the allotment of a separate fund which may be used for certain purposes, and $162,500 for the purchase of outstanding city bonds of the issues of 1902, 1908 and 1916; purchase of outside securities, $116,000.39, the face value of these securities being $117,000, this investment being on account of the allocation of $237,000 to retire outstanding bonds of the issue of 1921. Premiums on bonds purchased, to January 1, amounted to $1,812.62, interest paid was $2,490, and the trustees expended $11.35 in expenses, consisting of stationary and stamps. This brought the total disbursements up to $376,764.36, leaving a balance on hand in the treasury of $373,455.64.

Since January 1, the trustees have purchased additional bonds bringing the total purchases to January 15 up to $287,000 of the issues of 1902, 1908 and 1916, which mature in 1932 and 1938. Also, between January 1 and January 15, the trustees have invested an additional $4,000 in outside securities, making a total of $120,000 so invested.

Three Issues Mentioned.

Of the three issues of bonds mentioned, there is now outstanding, of 1902, $10,100; of 1908, which was originally $750,000, $298,000, and of 1916, $41,500. The 1908 issue was for the purpose of redeeming old canal and railroad bonds of the issue of 1879.

A resolution was adopted authorizing the trustees to pay interest for 1931 on the outstanding bonds of the three issues mentioned, this item having been taken care of in the budget, and this resolution being merely for the purpose of authorizing expenditure of the necessary funds.

A resolution was also introduced and held over under the rules, which would authorize the placing of a temporary loan of $15,000, in anticipation of the collection of city licenses, these collections having been delayed due to the fact that the commissioner of revenue has not yet received the forms for the licenses.

Amendments were adopted to the city license ordinance, making the fee for vehicles used in the distribution of bread $75 a year, the fee for out-of-town bread vehicles having been $100, while for local trucks the fee was $75; a license fee of $100 a year for miniature golf courses was also adopted, this being a new item. The license ordinance regarding motor vehicles engaged in the transportation of freight or passengers in accordance with Section 419 of the code of Virginia as adopted by the 1930 legislature.

Temporary Zoning Ordinance.

A temporary zoning ordinance was adopted, among the provisions of which is that no permission will be granted for construction or alterations to business property without first submitting an application to the zoning commission. The commission as at present constituted consists of George Garrett, chairman; Nicholas J. Lawler, Ben B. Ezrine, Robert L. Kane and I. U. Reardon.

An application from B. H. Apter for a building permit at 720 King street was approved. Application from B. B. Ezrine, relative to opening on Washington street of a gasoline filling station at the southwest corner of Washington and Franklin streets, was referred to the zoning commission, and Mr. Ezrine directed to furnish plans and specifications, the report of the zoning commission to be reported to the council.

A communication was received from Elliott F. Hoffman, secretary of the local board of tax equalization, reporting that the board has now completed its work, and that the assessment of the local board of assessors had been reduced by $15,000, this not including the general reduction of 50 per cent made by the board previously, which resulted in a tax rate of $2.40 per $100 on real property.

A communication was received from Morton L. Wallerstein, secretary of the League of Virginia Municipalities, in regard to a recent increase in the membership fee, from $200 to $400 a year. The council had inserted in the budget for this year $200 for this purpose, and no change was made.

The Kiwanis and Rotary Clubs held a joint meeting yesterday with Roger C. Sullivan, president of the first named, presiding, and the program in charge of Harry B. and J. Randall Caton, the former acting as spokesman for the Kiwanis Club, and the latter, although a Kiwanian, responding for the Rotary Club. Judge William S. Snow, president of the Rotary Club, gave a short talk and introduced Henry Moncure and Lawrence Roland, who gave an Amos 'n' Andy sketch. The Kiwanis quartette, George E. Warfield, Irvin Diener, Harry B. Caton and J. Randall Caton, gave selections.

D. C. Givens, of the Kiwanis Club, presented a camera to Harry F. Kennedy, as the outstanding member of the club in the past month.

Col. John H. Trimyer, a member of the local Sons of Confederate Veterans Camp, will have charge of the program next week, when a program in honor of the birthday anniversary of Gen. Robert E. Lee.

The annual business meeting of the First Baptist Church held on Wednesday night received reports of the growth of all of the church organizations in the past year, and the following committee announcements were made:

Church letters, J. M. Cornell; communion, Mrs. Edna Davis; pulpit flowers, Mrs. Fred Corners; relief for poor, C. W. Hawkins; baptism, Mrs. C. M. Houston; music, Miss Mary Williamson; cabinet, the Rev. Pierce S. Ellis; finance, J. C. Ganies; ushers, W. E. Bowles; visitation, Mrs. Fred Cornell, and new members, R. H. Cox.

F. F. Patteson, superintendent Sunday School; J. C. Gaines, assistant; Mrs. Virginia Keith Sullivan, general secretary; J. L. Foster, superintendent adult department; Miss Dorothy Otley, superintendent junior department; Mrs. L. B. Ryder, superintendent primary department; Mrs. Mary Gore, superintendent beginners department.

A. S. Mankin, custodian church property; J. M. Cornell, reporter to Religious Herald; F. F. Patteson was elected a deacon to the church.

Police Capt. W. W. Campbell, who has been seeking information of the relatives of John Hamilton, a seaman who died recently in the Alexandria Hospital, has ascertained that Mr. Hamilton's mother, Mrs. Catherine Hamilton, lives in New Castle, Belfast, Ireland, and has written her.

It was also disclosed that Mr. Hamilton had a brother, Thomas, whose address was given as 26 South street, New York City, but as this is the Seamen's Institute, the address is assumed to have been temporary. Information regarding the relatives of Mr. Hamilton came from the Lake Carriers' Association, Cleveland, Ohio.

The body of Mr. Hamilton was buried in Penny Hill Cemetery, the local potter's field.

Prominent officers of the Forty and Eight, the playground organization of the American Legion from Washington, and the State adjutant of Virginia, are expected to be guests of the local voiture tonight at their ladies' night entertainment, at which members of families of voyageurs, and members of the Eight and forty, the women's organization, will be guests.

Speed-limit signs showing a limit of 25 miles an hour were placed yesterday on the lower, or river, road, from the beginning of that road, on North Washington street extended, to Four Mile Run, the present city limits, owing to the frequent violations of the speed limit on that section of road.

This portion of the road was formerly a State highway, on which the speed limit was 35 miles, but now increased to 45 miles an hour. Now that it is within the Alexandria city limits, however, it is subject to the same regulations as other streets, or 25 miles an hour on residence streets and 15 miles in the business section.

The Alexandria Realty and Finance Corporation has elected Henry P. Thomas president; Eppa D. Kane, vice president; John J. Kiger, secretary-treasurer, and the following directors: Henry P. Thomas, Eppa D. Kane, W. Selden Washington, Briley Clem, John J. Kiger, John P. Strauss and Kenneth Aitcheson.

Special Assistant United States Attorney L. B. Wade and Deputy United States Clerk John P. Strauss have been notified that the twelve suits for condemnation of land along the Mount Vernon boulevard pending before the United States Court for the Eastern District of Virginia, set for hearing on January 20, have been indefinitely postponed owing to the fact that Judge D. Lawrence Groner is expected to leave the bench shortly.

The Alexandria Building and Loan Association held its annual meeting on Wednesday night and elected officers as follows: Robert S. Jones, president; U. S. Lambert, treasurer; C. Page Waller, secretary; Carroll Pierce, C. S. Taylor Burke and L. M. Knight, trustees; J. Randall Caton, attorney. R. M. Colvin and B. Weill were re-elected directors for five years.

COUNTY CHAMBER AT ANNUAL DINNER

Speakers at Arlington Function Praise Progress of Section.

MANY GUESTS PRESENT

ARLINGTON COUNTY
BUREAU OF THE POST.
Tel. Clar. 569. Clarendon, Va.

With more than 200 persons gathered in the Odd Fellows Hall at Clarendon last night, the Arlington County Chamber of Commerce held its annual dinner meeting. The invocation was offered by the Rev. Perry L. Mitchell, pastor of the Clarendon Baptist Church. President Ashton C. Jones introduced Henry C. Morris, vice president, who acted as toastmaster.

C. H. Weber, general commercial manager of the Chesapeake & Potomac Telephone Co. of Virginia, the principal speaker, stressing the rapid development of Arlington County, pointed to the great progress made by the telephone company. He stated that in 1878, when the Falls Church Telephone was organized by the M. E. Church, there were 50 telephones in service. In 1916, when the company was purchased by his company, there were 750 telephones in service. Today there operated from the Clarendon exchange 3,850 telephones.

He declared that Arlington County, located, as it is, in the greater Washington area, is ideal for both commercial and residential development.

Other speakers were G. A. G. Wood, president of the Washington Gas Light Co., and Floyd W. King, executive vice president of the Virginia Public Service Co., both of whom spoke in glowing terms of the rapid development of Arlington County and stated that the Chamber of Commerce is to be congratulated for the wonderful part it has played in that development.

President Ashton C. Jones, in his report, gave a comprehensive outline of the accomplishments of the chamber during the past year. He stated that one of the outstanding accomplishments was the bringing of the members of the Virginia legislature to the county and showing them what was needed for the continued development of the county.

Mr. Jones declared that if some of the states in the west were so located as Arlington County with the opportunities that are offered they would give any amount of money and take advantage of these opportunities.

The report of the treasurer, Louis C. Carl, shows that today the chamber of commerce is free of debt.

Among the honor guests were George B. Fraser and P. A. Woodhead, vice presidents of the Washington Gas Light Company; George W. Plitt, president of the Washington Board of Trade; Fletcher Kemp, county school superintendent; County Engineer C. L. Kinnier, William S. Hoge, jr., Harry A. Fellows, president of the Arlington County Civic Federation; Representative-elect Judge Howard W. Smith, J. Barton Phillips, president of the Alexandria Chamber of Commerce, and Edmund H. Allen, president of the Fairfax County Chamber of Commerce.

The program included fancy dances by Jane and Louis Carl and Susan Hall, songs by Anna Mendell and Marion Moreland, and community singing led by Harold M. Brown.

The dinner was served by the ladies of the Clarendon Rebekah Lodge.

The annual election of officers was postponed until Thursday night, January 29.

Having issued in excess of 5,000 automobile tags in Arlington County, J. V. Turner, in charge of the distribution, closed his office at the county courthouse yesterday. The deadline for 1930 tags was midnight last night and reports are that the State police will be active today on all State highways in the county on the lookout for persons operating their cars on 1930 tags.

The County Board of Supervisors, meeting yesterday, authorized County Engineer C. L. Kinnier to sign a contract with the Texas Oil Co. for gasoline and oil to be furnished to the fire departments within Arlington County. This action brings an end to a determined fight on the part of the fire departments who for many years have contended that the county should furnish the necessary gasoline and oil to operate the fire fighting equopment.

The request for permits for sign boards brought forth the statement from Chairman Edward Duncan that he is having a change of heart and is not so opposed to the erection of the sign boards as in the past.

"One of the papers in Washington has carried on a determined campaign against sign boards in Maryland and Virginia and I can not see why they should be so interested in this State," Mr. Duncan said.

"The erection of the signboards has given employment and several thousands of dollars has been spent within the State by companies having signboards erected," he said.

No action was taken by the board for the request for a permit which was made by Edgar W. Pumphrey, who at the last meeting made a similar request.

At the afternoon session the board considered a number of changes in the zoning ordinance but withheld action. There will be another afternoon meeting January 30 at which time Engineer Kinnier will submit in writing all proposed changes. At that meeting the board will set a date for the holding of a public hearing on the question.

At the annual meeting of the stockholders of the Arlington Trust Co., held yesterday at the bank building at Rosslyn, the entire board of directors was reelected as follows: E. Wade Ball, M. E. Church; George B. Fadeley, John E. Fowler, William C. Gloth, Harry K. Green, Robert N. Harper, Ashton C. Jones, C. T. Merchant, Allan B. Prosise and Harry R. Thomas.

Concluding the stockholders' meeting, the board met for reorganiation, electing the following officers: John E. Fowler, president; C. T. Merchant, first vice president; M. E. Church, second vice president; Alan B. Prosise, cashier; Harry R. Thomas, secretary and trust officer, and William C. Gloth, counsel.

In reviewing the past year's operations, the president, in his annual report, called attention to increased net earnings of 50 per cent over the previous year, also to increases of 20 per cent in deposits, very nearly 100 per centi n cash reserves and over 100 per cent in secondary reserves, with no bills payable or rediscounts.

The county public schools wil be closed Monday, it being Robert E. Lee's birthday.

Speaking at the meting of the Holy Name Society of St. Charles' Catholic Church at Clarendon last night, on "American Citizenship," Representative John W. McCormick, of Massachusetts, caled upon all Americans to be prepared at al ltimes to defend the Constitution of the United States against attacks from without and disintegration from within.

Among other speakers were J. O. Martin, State president of the Holy Name Society in Virginia; Martin H. Cok, presidentof the northern State section; C. L. Aiello, president of the District of Columbia section, and Patrick J. Haltigan, former president of the Diocesan Union of Baltimore. The program included a number of vocal selections by the quartet from Trinity Catholic Church, of Washington: George H. O'Connor and Ambrose Durkin.

Henry P. Batch presided and introduced the speakers.

Fellowship Council, No. 49, Sons and Daughters of Liberty, will hold a benefit card and bingo party tonight at the home of Mr. and Mrs. Franklin E. Dove, 200 Pine street, Clarendon.

Work on the construction of the memorial to be erected by Arlington Post to the boy of Arlington Country who gave their lives in the World War, was started yesterday. The work is being done under the supervision of L. C. McPherson. The monument, which will be of Falls Church blue granite, will be located in the circle at the intersection of Clarendon avenue and Wilson boulevard.

Circle C, of the Woman's Society of the Clarendon Presbyterian Church, will hold its quarterly bake sale at the "Hunt Shoppe," Wilson boulevard, Clarendon, tomorrow.

Officials Have Parley On Rail Condemnation

R. L. May, president, and Gardner L. Boothe, counsel, of the Mount Vernon, Alexandria & Washington Railway, conferred with Assistant Corporation Counsel William A. Roberts yesterday on the condemnation of the company's tracks in the District.

The accounting division of the Public Utilities Commission is checking up on the value of the equipment. When this is completed an agreement as to the price of the tracks will be sought. Should the two agencies not be in accord, the matter probably will go to the courts. The tracks must be cleared away and the terminal moved for the Federal triangle development.

Dinner to Be Given Confederate Veterans

Special to The Washington Post.

Leesburg, Va., Jan. 15.—Confederate veterans in Loudoun County will be entertained at a dinner in the Leesburg High School Auditorium, at 12:30 p. m., Saturday, by the Daughters and Sons of Confederate Veterans.

The Leesburg Volunteer Fire Company and the officers of the Loudoun Post, No. 34, American Legion, also have been invited.

Secure reliable help quickly with a Post Classified Ad. National 4205.

14 SEEK POSTOFFICE JOB IN CUMBERLAND

Civil Service Secretary and Department Official Test Applicants.

ZIHLMAN MAY GET POST

Special to The Washington Post.

Cumberland, Md., Jan. 15.—Applicants for the postmastership at Cumberland, made vacant by the death of E. Lee Shaw, were questioned today in turn by W. J. Hamacher, secretary of the Fourth Civil Service District, and Charles C. Void, of the Postoffice Department, regarding their education, business training and other qualifications that they might have to fit them for the office.

It is the function of the Civil Service Commission, after it receives the report on all applicants, to file the names of three of the candidates with the Postoffice Department. In turn, one name goes to the President for nomination and confirmation by the United States Senate.

The list of fourteen applicants follows: William W. Brown, Frank Lee Carl, James E. Chappell, Mathew B. Coffey, Charles J. Cumiskey, Harry R. Donnelly, Charles R. McFerran, James Milton Patterson, Clifton F. Shuck, John J. Stump, Charles N. Wilkinson, sr., Bernard B. Young, George G. Young and Albert E. Zihlman.

Edgar Keller, recently appointed county tax collector, also an applicant, withdrew his name. Albert E. Zihlman is a brother of Representative Frederick N. Zihlman, whose term expires March 4. Inasmuch as the late Representative George A. Pearre named his brother, William Pearre, as postmaster to serve two terms, it is considered by a number of Republicans that Mr. Zihlman would have a precedent in obtaining the appointment for his brother should the latter be declared eligible.

Art Exhibition Opened By Secretary Stimson

Baltimore, Jan. 15 (A.P.).—Secretary of State Henry L. Stimson formally opened the Pan-American Art Exhibition at the Municipal Museum of Art here today with praise of the painters of the fourteen Latin-American countries which were represented.

Alleged Wife Beater Hangs Self in Cell

Baltimore, Jan. 15 (A.P.).—Using the belt of his coat for a noose, John Szalkowski, 32, awaiting grand-jury action on a charge of wife-beating, hanged himself in his cell at the city jail today.

Jail attendants said he had been despondent since his incarceration on Tuesday.

To Wake up FIT Tomorrow Take one TONIGHT

Quick Relief for CONSTIPATION BILIOUSNESS BLOATING, ETC.

Cascarets "THEY WORK WHILE YOU SLEEP" 10c

Erlebacher
TWELVE-TEN TWELVE-TWELVE F STREET

CLEARANCE SALE

Drastic Reductions Now Prevail On Remaining Stocks of

FROCKS *Reduced*
Street and Afternoon; Dance and Party; Erle-Maid Frocks.

COATS *Reduced*
Fur-trimmed and untrimmed; Evening Wraps; Sport Coats; Fur Scarfs.

SUITS *Reduced*
Sport Suits and Costume Ensembles.

HATS *Reduced*
Our entire remaining stock of mid-season and late winter hats.

All Sales Final

No Exchanges . No Returns

From NEW YORK AVENUE at FIFTEENTH
Keeping Washington Men Well Dressed

At Both Stores

Unusual Opportunities for You to Profit Now

It's decidedly to your advantage to benefit now while these reduced prices are in effect on P-B suits and overcoats in the Semi-Annual Clearance.

Suits Reduced

$29 — $35 and $40 Values *Plain Blues Included*
$49 — $60 and $65 Values
$39 — $45 and $50 Values *Plain Blues Included*
$59 — $70 and $75 Values *Many Wolter Morton Suits Included*

Overcoats Reduced

$29 — $35 and $40 Values
$49 — $60 and $65 Values
$39 — $45 and $50 Values
$59 — $70 and $75 Values

Parker-Bridget Co.

New York Avenue at Fifteenth
Branch Store: 3113 Fourteenth N.W.

NATIONALLY KNOWN

Comfortable Economical
Every Saturday and Sunday
$1.25 Round Trip to Baltimore
From heart of Washington to heart of Baltimore Tickets good on all trains Saturdays and Sundays, with return limited to last train Sunday night.

$1.00 Round Trip to Annapolis
And
UNITED STATES NAVAL ACADEMY
SUNDAYS ONLY
WASHINGTON, BALTIMORE AND ANNAPOLIS ELECTRIC RAILROAD
12th & New York Ave. N. W.
Reliable Safe

Special
ROUND TRIP
Excursions
JAN. 18 and FEB. 1
$5 to NEW YORK
Lv. Washington 12 Midnight Saturday. Returning Lv. New York, West 23d St., 5:47 P.M., Liberty St., 6:00 P.M. Sunday.
Ask Ticket Agent About Special Sightseeing Tours
JANUARY 18
HARPERS FERRY, Martinsburg, Hancock and Cumberland
Leave Washington 9:20 A.M. Returning Same Day
Leave Cumberland 5:30 P.M. and 10:25 P.M.
Leave Hancock 6:56 P.M.
Leave Martinsburg 7:35 P.M. and 12:21 Mid.
Leave Harpers Ferry 8:09 P.M.
ROUND TRIP FARES
To Harpers Ferry $1.50
To Martinsburg $2.00
To Hancock $2.75
To Cumberland $3.00
TICKETS GOOD IN COACHES ONLY.
BALTIMORE & OHIO

Meyer's Shop
1331 F St.
"Men's Wear That Men Wear"

Men Are Keen About the Haddington Suit and Overcoat Sale

—quality-tested fabrics—smart and varied in selection, color and style—a new saving for men who must keep up with the new values and the new standards.

Formerly $35 to $50
NOW $29

use our budget account
Meyer's Shop
1331 F St.

Today and Saturday Only!
After Inventory Clean-up
Dollar Sale

None of these articles can be exchanged, charged or sent C. O. D.—No telephone orders accepted—all merchandise from Regular Stock—must go!

1,000 SHIRTS
Were $2.50 to $4.00
$1
Smart shirts—collar attached and separate—all perfect and from our regular stock. Smart colors, stripes, white, plain. Some shirts slightly soiled.

1,200 NECKTIES
Were $1.00 and $1.50
2 for $1
Very smart cravats in alluring patterns, colours, good materials. Come early and get yours.

PAJAMAS
$2.50 to $4.00
$1
Some soiled, but otherwise perfect—first come, first served. Very popular styles.

500 Novelty Hose
Rayon and lisle hose brought to you for special saving.
4 for $1

25c White H'dkerchiefs
Men's large size, finely made.
12 for $1

For Two Days Only! Friday 8:30 to Saturday 6 P. M.

Meyer's Shop
1331 F St.

Read The Post's New Classified Ads

The Washington Post.

THE WASHINGTON POST CO.
Washington, D. C.
EDWARD B. McLEAN.
President and Publisher

MEMBER OF THE ASSOCIATED PRESS.

The Washington Post is a member of the Associated Press, receiving the complete service of the world's greatest news-gathering organization.

The Associated Press is exclusively entitled to the use for republication of all news dispatches credited to it or not otherwise credited in this paper, and also the local news published herein.

TERMS OF SUBSCRIPTION.

Delivered by Carrier in Washington.

Daily, Sunday included, one year	$8.40
Daily, Sunday excepted, one year	6.00
Sunday only, one year	2.60
Daily, Sunday included, one month	.70
Daily, Sunday excepted, one month	.50
Sunday only, one month (with four Sundays)	.20
Sunday only, one month (with five Sundays)	.25

BY MAIL, PAYABLE IN ADVANCE.

Maryland and Virginia.

Daily and Sunday.	Sunday Only.	Daily Only.
One year...$10.00	One year...$4.00	One year...$7.00
Six months 5.00	Six months 2.00	Six months 3.50
One month. .85	One month. .40	One month. .60

ALL OTHER STATES.

(Mexico and Canada, Incl.)

Daily and Sunday.	Sunday Only.	Daily Only.
One year...$12.00	One year...$5.00	One year...$8.00
Six months. 6.00	Six months.. 2.50	Six months.. 4.00
One month. 1.00	One month.. .50	One month. .75

All Subscriptions by Mail Payable in Advance.

New subscriptions for The Post or renewals will not be accepted unless payment accompanies the order. Remittances should be made by drafts, checks, postoffice orders, registered letters or express orders, payable to The Washington Post Co.

Entered at the Postoffice, Washington, D. C., as second-class mail matter.

National Advertising Representative—PAUL BLOCK and Associates, Park-Lexington Building, New York; Palmolive Building, Chicago; Little Building, Boston; General Motors Building, Detroit; Guarantee Trust Building, Philadelphia; Russ Building, San Francisco.

Friday, January 16, 1931.

MEXICO IS RIGHT.

Senator Ashurst's resolution requesting the President to negotiate with Mexico for the purchase of Lower California and a small portion of Sonora has aroused indignation throughout Mexico. Both the government and people of Mexico scornfully repel any suggestion that the national domain shall be subject to bargain and sale. Their feeling is the same as would be experienced by Americans if a foreign legislator should propose the acquisition of American territory. With pride and self-respect, Mexicans cherish their motherland.

Possibly Senator Ashurst may have desired to elicit from Mexico a contemptuous repudiation of the idea that its territory can be alienated. If so, he was very successful in his effort. Since Arizona objects to the Black Canyon Dam project, a gesture emphasizing Mexico's rights in the Colorado River may not be deemed amiss by the Arizona senator.

That Mexico's rights must be respected ought to be apparent. International law is unmistakably in favor of Mexico's right to demand that the United States, in building the Black Canyon Dam, shall not stop or divert the natural flow of the Colorado River. This rule of international law is thus stated by Oppenheim (Vol. 1, 4th ed., p. 253):

> A state, in spite of its territorial supremacy, is not allowed to alter the natural conditions of its own territory to the disadvantage of the natural conditions of the territory of a neighboring state—for instance, to stop or to divert the flow of a river which runs from its own into neighboring territory.

On page 381 of the same volume Oppenheim enlarges upon this rule of international law, as follows:

> Apart from navigation on rivers, the question of the utilization of the flow of rivers is of importance. * * * The flow of not-national, boundary and international rivers is not within the arbitrary power of one of the riparian states, for it is a rule of international law that no state is allowed to alter the natural conditions of its own territory to the disadvantage of the natural conditions of the territory of a neighboring state. For this reason a state is not only forbidden to stop or to divert the flow of a river which runs from its own to a neighboring state, but likewise to make such use of the water of the river as either causes danger to the neighboring state or prevents it from making proper use of the flow of the river on its part.

If the United States should fail or refuse to recognize Mexico's right to make use of the natural flow of the Colorado River the question would have to be submitted to arbitration. The United States could not honorably refuse to arbitrate this question, and it could not honorably repudiate the arbitral award, which would inevitably be in favor of Mexico.

In view of the manifest desire of the Mexican government and people to cultivate cordial relations with the United States, and in view of the enlightened policy of President Ortiz Rubio, ably supported by Ambassador Tellez, it is more than ever necessary that the United States should refrain from any act that could be construed as unfair to the Mexican nation. Mexico's rights must be respected. The United States is morally bound to reach an understanding acceptable to Mexico in the matter of the Colorado River, before undertaking to construct enormous works that would divert a great part of the flow of the river and thereby deprive Mexico of a natural resource within its own territory.

NO TARIFF ON OIL.

Independent oil operators meeting in Washington have renewed their demand for a tariff on petroleum. Their efforts have repeatedly failed in the past, but the independent operators have convinced themselves that their salvation lies in a tariff on oil, and they persist in making their futile demand.

It is difficult to understand why the independent producers should be pushing their campaign at this time. Figures collected by the Department of Commerce show a drastic reduction of crude oil imports last year. During the first eleven months of 1930 only 57,402,000 barrels of crude were imported, as compared with 73,047,000 barrels during the same period of 1929. Imports in the previous year also decreased.

Even if this foreign oil were shut out, the problem of the independent producers would not be solved. Large companies operating in the United States would merely draw more heavily upon their American wells. The supply of oil under their control is enormous. They would supply the market regardless of a tariff. But such a course would only hasten the exhaustion of oil in this country, and conserve the oil in foreign countries.

During 1930 the oil conservation movement in the United States made notable progress. Production was reduced by about 107,000,000 barrels below the record output of 1929. This does not indicate a failing supply—not yet. Far more petroleum is immediately available now than a year ago. But rigid conservation measures in the principal oil-producing States have caused it to be held under ground. The supply still exceeds the demand, but the trend is in the right direction, and stocks on hand are being reduced.

In spite of the drastic reductions of last year this country still furnishes more than 64 per cent of the world's oil supply from a fraction of the world's reserves. Unless this condition is changed the United States eventually will be without oil and dependent upon foreign nations for its supply. The independent producers, in calling for a tariff on petroleum, are willing to leave the American people to the mercy of foreign oil monopolies. The independents do not consider the welfare of the industry and the country, but only how to get a profit out of their holdings in the least possible time.

Congress will not impose a tariff on petroleum. The administration has pledged its support to the conservation of the Nation's oil reserves.

WASHINGTON MEMORIAL BRIDGE.

The question of a formal name for the gigantic new bridge that has been in course of construction since 1927 over the Hudson River between Fort Washington, N. Y., and Fort Lee, N. J., and which will be opened for use a year hence, has finally been decided. The structure, which will have cost when completed some $70,000,000, is practically a mile in length, and is supported from cables running from towers 635 feet high, or 80 feet higher than the Washington Monument. Gigantic structure that it is, stupendous achievement that its construction represents, the choice of a name was not easily resolved. The Port of New York Authority, under whose direction the undertaking is being carried through, realized that such a structure required a formal title that would be impressive for its dignity, and further, that the bridge would serve as a perpetual and noble memorial to George Washington. The Port Authority consequently decided to name the structure the George Washington Memorial Bridge.

It is entirely appropriate that the bridge should be thus named. It will be opened for traffic during the bicentennial celebration of the birth of George Washington. It links the historic sites of forts that were intimately associated with Washington when he was commander in chief of the Continental Armies. From Fort Lee, on the Jersey shore, Gen. Washington watched the progress of the battle of Harlem Heights that raged around Fort Washington, on the Manhattan shore. The American forces were defeated in that battle, but the defeat has gone down in history as one of the most glorious engagements ever participated in by American forces.

It is not easy to understand the opposition of certain New York newspapers to the selection of the name for this bridge. They may be disappointed that the names they favored were not adopted by the Port Authority, but surely they can not honestly suggest that a more pleasing or a more appropriate title could have been selected.

In deciding to name the monumental structure now in course of construction over the Hudson the George Washington Memorial Bridge, the Port of New York Authority takes a lead in one of the most important aspects of the plans for celebrating the bicentennial of George Washington's birth. The Federal Commission has asked States, cities and other political subdivisions throughout the country to name bridges, boulevards and important public works in honor of the first President as a feature of the celebration. In this way the name of the Father of His Country will be impressed upon coming generations. New York does well to take the lead by attaching the name of Washington to the greatest bridge in the world.

THE BLACK TOM CASE.

When the German-American Mixed Claims Commission absolved Germany of all guilt in connection with the Black Tom and Kingsland explosions in 1916 and 1917 the country was taken by surprise. Counsel for the United States brought together such a quantity of evidence tending to show that these explosions were a direct result of German sabotage that a decision in favor of this country was generally expected. The commission found the evidence insufficient. But counsel for the United States decline to accept that decision as final. A petition for rehearing in the Black Tom case has been filed, and a similar petition in the Kingsland case is being prepared.

Attorneys who have been closely connected with these two cases pronounce the decisions indefensible. The commission found that German agents had been sent to the United States with instructions to destroy munitions and munitions plants, and that many of them were furnished with incendiary devices for that purpose. It was further established that these agents did engage in sabotage while the United States still maintained its neutrality. In the Kingsland case the German agent who engineered the plot confessed, but the commission refused to believe him because an alleged accomplice would not incriminate himself.

Germany has withheld important documents that would, in all probability, clear up the points of controversy in both cases. When the United States has been able to prove the contents of a document the German government has been willing to produce it. But in no instance where the contents could not otherwise be proved has Germany submitted the documents called for. Notes and other valuable documentary evidence have been withheld upon the most flimsy pretexts.

It is obvious that there has not been a fair and unprejudiced hearing of these cases. Apparently the decisions were rendered in an effort to smooth over feelings of hostility that were developed during the war. In view of the circumstances, it appears that politics and diplomacy have played too large a part in the decisions of the commission. Instead of relieving hostility toward Germany such a decision fosters it.

A rehearing should be granted and conducted on the basis of fact, including the evidence in German documents that have been withheld.

The A. A. A. accuses a railroad of "invoking the psychology of fear" in literature distributed for the purpose of driving traffic back to the railroads. As though you could scare the modern driver!

Senators Brookhart and Tydings debate on how to run the Army. Maybe a couple of major generals might be able to tell how to run the Senate.

"Panama waits new head," headlines a contemporary. In a few months the head may be waiting a new panama.

BATTLESHIPS AND UNEMPLOYMENT

By Commander HOLLOWAY H. FROST, U. S. Navy.

(This is the last of a series of four articles.)

The Battle of Jutland taught many lessons in ship design. The British hastened to increase the defensive strength of their battle cruisers against long-range shellfire by the thickening of their horizontal armor. The narrow escape of the Marlborough, which was hit by a single torpedo, confirmed the underwater weaknesses of the British battleships—already indicated by the sinking of the Audacious by a mine. To the ships already built they attached what was virtually another underwater hull—called bulges or blisters. In vessels built after Jutland increased emphasis was given to both armor and underwater protection. They considered this new construction so greatly improved that there was a disposition for a time to consider it in an entirely distinct category: post-Jutland ships.

After Jutland a new menace to the capital ship made its appearance, the airplane with its bombs. These bombs might either penetrate the decks and horizontal armor and explode in the ship's vitals or it might detonate in the water close to the hull, thus causing leaks and possibly throwing out of line the propeller shafts and rudder. These threats made necessary a further thickening of the horizontal armor, an additional strengthening of the underwater hull and the installation of a battery of antiaircraft guns. The use of airplanes for observing naval gunfire increased greatly the distance at which it could be made effective. This caused a desire to elevate the turret guns to a greater angle so that they could fire at increased ranges.

To allow for these necessary modifications in capital ships the Washington Treaty permitted the addition of 3,000 tons to each ship. The British have modernized all the fifteen ships allowed by the London Treaty, except the Barham. Of our fifteen battleships seven have been modernized. The Navy Department has announced its desire to modernize the next three, Mississippi, New Mexico and Idaho. These vessels were laid down in 1915. Thus they are pre-Jutland ships. Their modernization will bring us close to parity with the British in capital ships. It is essential that it be commenced at an early date.

Our remaining battleships—five in number—were laid down between 1916 and 1919. While these vessels have considerably more defensive strength than their predecessors, the modernization of two, and probably five, will ultimately prove necessary. This will permit us to equalize the advantage which the Rodney and Nelson now give the British. It will also further an agreement increasing the life of battleships to 25 or even 30 years with resultant great economy.

The building of naval vessels is an important remedy for the unemployment situation. Into naval construction go every kind of material and workmanship. It involves every industry and every section of the country. For example, take the new 10,000-ton cruisers, Nos. 32, 34 and 36. These ships are being built in the Government navy yards at New York, Philadelphia and Puget Sound. The construction of these vessels gives steady employment to a large number of workingmen over a period of three or four years. In addition to the men employed on the ships themselves in the above three navy yards much of the equipment with which they are supplied and the material from which they are fabricated provide employment for workmen in other sections of the country.

Much of the equipment comes from other navy yards. For instance:

Guns—Navy Yard, Washington, D. C.

Torpedoes—Torpedo Station, Newport, R. I.

Anchor chains and cordage—Navy Yard, Boston, Mass.

Boats and metal furniture—Navy Yard, Norfolk, Va.

The rest of the equipment and all of the material used in the fabrication of the ships is obtained from private contractors. I have before me a list showing the more important contracts. It is far too long to include here, but it may be of interest to list the States from which the more important items are furnished. Here are a few:

Steel—Pennsylvania, Maryland, Delaware, New York, West Virginia.

Rivets—Ohio, Illinois, Pennsylvania.

Wood—Massachusetts, Oregon.

Main engines—Pennsylvania.

Boilers—Ohio, New Jersey.

Motors—New Jersey.

Optical equipment—New York, New Jersey.

Compasses—New York, Massachusetts.

Powder tanks—New Jersey, Pennsylvania.

Wire—New Jersey, New York, Illinois.

Searchlights—New York.

Electrical equipment for fire control—New York.

Telephones—Illinois.

This list includes only the main factory of each contractor. In some cases they have factories in twelve States and may have distributed their work among all of them. In addition to the States already listed the following may, therefore, be added as probable beneficiaries of the ship building program: Tennessee, Michigan, Connecticut, Kentucky, Indiana, Alabama, California and Missouri.

If we carry this study a step farther we will see that the raw material for the various manufactured articles provided by the contractors come from still other States. And to bring the raw material to the contractors the railroads and shipping of even other States are required. To mention only one example, iron ore must be mined in Minnesota or Wisconsin and carried by Great Lakes steamers to the Eastern States to be made into steel. Thus, directly or indirectly, the construction of naval vessels provide employment for workmen of every trade and every section of the country.

INDOOR GOLF DRIVES.

The chief forms of miniature golf have experienced a sudden and rather unexpected slump in London, according to the Christian Science Monitor. But in their place has appeared a new form of indoor golf, concerned with driving instead of putting, which bids fair to outshine its predecessors in popularity. Models of dog kennels, waterfalls and bird cages are not a necessary part of the equipment for this new pastime. The player merely takes his stance in front of a large green tunnel, imagines himself on the first tee of his favorite course and "has a crack down the middle of the fairway." The ball travels into the tunnel and then round and round its coils until it drops, if a perfect drive, into the "par" hole. If not driven hard or straight enough it falls into one of the other six holes according to its momentum and accuracy. The par hole represents roughly 250 yards and the others range down to a 70-yard "wuff." The inside of the tunnel is made of wire netting covered with artificial grass.

JUST FOLKS

By EDGAR A. GUEST

THE MURDERED MISER.

They'd killed him for his pocketbook
And left him with that ghastly look,
A poor, dead miser, terrified,
Who, clinging to his gold, had died.

Next day the servants of the law
Merely "another murder" saw.
"Misers," I heard an old head say,
"Are very apt to die that way."

"Another murder," so they said
Who looked upon him, cold and dead,
And yet, somehow, I wondered why
So plainly he had feared to die.

For money he had died before
A dozen different deaths, or more;
And yet so terrified appeared
When the last death remaining neared.

All other joys long since he'd lost
And never whimpered at their cost.
He'd given up friends and pride and place
Without such terror on his face.

Money had murdered him before
The robbers ever found his door;
But the last death gold had to bring
Left him a terror-stricken thing.

(Copyright, 1931.)

One-Arm Driving. —Detroit News.

The Man Who Controls the Power House Can Decide How to Use the Power.

By ROBERT QUILLEN

WHEN a man of ordinary intelligence says that the normal individual has complete control of his life, so that he can be happy or unhappy, whipped or unwhipped, enslaved by evil habits or free of them, soured by malice or happily rid of unpleasant memories, there will be many to question both his judgment and his sanity.

The cynical and the shallow will say: "That is Pollyanna stuff designed to fool simpletons."

Yet it is literally and exactly true. It is a scientific truth as easily demonstrable as the fact that water runs down hill.

Almost two thousand years ago the greatest of teachers said: "As a man thinketh in his heart, so is he."

For nineteen centuries the world saw in that statement nothing more than a reference to the obvious fact that a man's character is made and measured by his secret thoughts and not by his words or his outward appearance.

Then men began to develop a new science—the study of their own minds—and at once the ancient truth appeared as the most significant fact in human experience.

As a man thinks, so is he.

And a man can think what he will.

There is the whole truth in two sentences.

Make no mistake about it. Man's ability to control his thoughts is so easily demonstrable that a child can prove it. And just as easily demonstrated is the truth that a man is what his thoughts make him.

Force yourself to think of good things to eat and soon you will hunger for them. Force yourself to think of a man who once wronged you and soon your countenance will harden with hate. Keep your thoughts on the blind and crippled and destitute and you are filled with pity; keep your thoughts on your own misfortunes and you are filled with discontent.

A man who is trying to quit smoking has little chance of success while his thoughts are fixed on the pleasure a smoke would afford; but let him understand that he is facing death and he will think so constantly of health and the joy of living that tobacco no longer will interest him.

If your thoughts fix themselves on revenge, you are a potential murderer; if then by an effort of will you fix your thoughts on some fine adventure, the new interest makes you decent again.

When men's minds went West, the ox teams soon followed.

(Copyright, 1931.)

PRO AND CON

Comment Upon Acts and Actors in the Great Show, "Politics," Staged in Congress.

Democratic Tip to Mr. Shouse.

Louisville Courier-Journal.

When he (Mr. Shouse) asserts that the Democrats will take the Government two years from now he indulges in the pastime of political prophecy which is well understood as nothing more than a pastime. The next presidential election is nearly two years away. No one knows what the conditions will be which will determine the result of that election. Mr. Shouse could well afford to wait at least until the campaign is under way before beginning the practice of claiming everything, a practice always resorted to by the campaign managers and candidates of both parties.

It would seem that Mr. Shouse might better employ himself in undertaking to see that the Democrats improve the great opportunity which he says they won. Real improvement of that opportunity will be the best assurance that they will take the Government in 1932. So far, since the present session of Congress met, they have made no headway in this direction. On the contrary, where they have joined issues with the President they have strengthened him rather than the Democratic party. Mr. Shouse himself says "it will not be helpful in the long run to rush into a building program that has no justification in the broad economy of government." Yet the Democrats in Congress are not behind in the stampede to raid the Treasury.

Their party will be judged in 1932 largely on the record it makes between now and the election of that year. Of course, it is not fair to consider its record now, before it is made. The new Congress to which Democrats were elected last November has not yet even met. But the Democrats of the present Congress should not ignore the fact that their own record will enter into the equation.

Piles Up Its Own Troubles.

Detroit News.

"Faith," says Dean Inge, "makes most of the mountains it has to move." We believe this is even truer of Congress.

Mr. Hoover Is Right.

Morristown Jerseyman.

President Hoover is on solid ground in refusing the demands of the Senate that he submit his power board nominations over again, after these nominations already had been confirmed by the Senate. Looked at in one light this whole dispute seems to be a complicated legal question. It is not a legal question at all. It is a political question, and the reason why it is brought forward and urged is because the power question is to be made the issue in the next presidential campaign. The man who is forcing that issue to the front is the Hon. Franklin D. Roosevelt, Governor of New York. The plan that he is trying to make is one that may place the President in the position of defending the electric power companies, now the pet devils of the Democracy.

Reminder of Andy Johnson.

St. Louis Post-Dispatch.

The controversy between Mr. Hoover and the Senate over recent appointments to the Federal Power Commission revives a conflict between the President and the upper house of Congress that began in the time of President Andrew Johnson. The original conflict formed the basis of President Johnson's impeachment. It resulted in the tenure of office act, passed over his head by Congress and requiring the President to obtain the consent of the Senate to the dismissal of any official whose appointment the Senate had confirmed.

Times Change.

Atlanta Constitution.

Things are in the reverse. It is the house of Congress that now cools off hot stuff coming from the Senate. That's news for G. Washington.

Profane Silence.

Louisville Courier-Journal.

What President Hoover thinks of the Senate and what the Senate thinks of President Hoover wouldn't look well in print.

LETTERS TO THE EDITOR.

Red Cross Funds Must Be Raised Now if Starvation Is to Be Prevented—Delay Will Mean Giving Stones Instead of Bread.

To the Editor of The Post—Sir: Why tangle up the need for immediate Red Cross relief work with the "Chest" drive? Why delay the relief of starving people in the drought area until nearly a month from now? If you are hungry today and famished tomorrow, how like a stone instead of bread will a promise of relief a month from now appear to you! I am a very small contributor, but I hope many will do what I did, send their mite to the Red Cross NOW.

W. A. ROGERS.

Nation-Wide Government Ownership Propaganda at Work—a Menace to All Industry.

To the Editor of The Post—Sir: Behind the attempt in the Senate to invade the rights of the Executive by attempting to recall for reconsideration the nominations to the Federal Power Commission already confirmed, an attempt repelled by the President in a manner heartening to millions of his countrymen, there is clearly evident the hand of our old friend, "The Public Ownership League of America."

There lies before me a copy of a mimeographed circular letter issued from the national office of the league under date of December 30, 1930. The letter is headed, "Emergency, Immediate Action, Please," and calls upon "all public ownership secretaries, members and friends" to get busy with a view to getting the Senate to reconsider its action in confirming the appointments to the Federal Power Commission.

Thus, several days before the impudent vote was had in the Senate, there was a nation-wide movement under way having for its object the passage of the motion which President Hoover has so well exposed. There could hardly be a clearer demonstration of the fact that the Senate resolution was part and parcel of a national propaganda in favor of Government ownership and control of industry. And that way lies disaster and ruin for the American people.

Looking over the names of the vice presidents of "The Public Ownership League of America" I note the names of four members of the United States Senate, namely, Messrs. La Follette, Howell, Davis and Dill. Thus the organized movement directed against American industry, and having for its aim the establishment of a system of industrial subjection to political manipulation and management, is directly led by men holding office in the Senate of the United States. In the circumstances, it is well that there should be counter propaganda, and that all who believe that Government ownership and management of industry will prove harmful to the Nation should make their views known and their influence felt.

The attack is at present directed against the power industry, not because that industry is vulnerable to just criticism to a greater degree than other industries, but simply because the extent to which it is subject to regulation by Government agencies makes the attack easier for the enemies of our industrial system. The menace of Government ownership is directed equally against all forms of industry.

As on so many occasions in our history, demagoguery rules the Senate, and the defense of the Constitution depends upon the President. In his splendid rebuke to the impudence of the Senate President Hoover has manifested a strength and vigor of leadership that is most heartening.

JOHN SPARGO.

Old Bennington, Vt.

Against Public Policy and Sound Economics to Close Barber Shops on Sunday.

To the Editor of The Post—Sir: I hope you will permit me to submit the following in regard to the Senate bill to compel District barber shops to close on Sunday. I am a trade unionist, and, besides, I am personally opposed to Sunday work. But I think the special kind of work the barber has to do should make him an exception.

The barber is one of our most important public servants. As such, it does not seem like asking too much that he should shave the public when the public finds it most convenient to be shaved.

Nothing makes a common citizen more satisfied with himself than his Sunday morning shave after a hard week's work. And that is all to the good, since good citizenship is what we are after.

Thousands of hotel guests must be shaved on Sunday morning. Do you think the hotels won't find a way to have them shave? If this bill should become law there will be bootleg barbering. Barbers will not complain of being overworked, as they can always find plenty of willing substitutes. Besides, if the Sunday morning trade gets into the habit of shaving itself, it will cause an increase in unemployment, which will be another bad break for the public welfare.

RICARDO JONES.

Washington Monument Should Not Be Too Much "Adorned."

To the Editor of The Post—Sir: The common sense advice to leave well enough alone was never more apt than in reference to talk about improving the looks of the Washington Monument. Surrounded by a broad expanse of lawn, with not too many trees, its appearance is nobly in keeping with the popular conception of the Father of His Country.

Those who seriously think its setting can be markedly improved are no doubt competent as well as public spirited and patriotic. Yet I can readily see that artistic specialists might add ornamental details which, though lovely in themselves, would spoil the unique effect by which the Manument is characterised in contrast with other memorials. Better leave its surroundings as they are, with such minor changes as may seem necessary, in my opinion. And I have an idea that public opinion, if given expression, would be to the same effect.

OTIS CREWS.

HOUSE VOTES WAR DEPARTMENT FUNDS

LaGuardia Loses His Fight on Schools Enforcing Military Training.

TOTAL IS $446,024,000

(Associated Press.)

The sixth major supply bill carrying $446,024,000 for the War Department for the next fiscal year was passed yesterday by the House after a spirited fight over compulsory military training.

The measure includes $60,000,000 for rivers and harbors improvements and $35,000,000 for Mississippi flood control. It now goes to the Senate. No annual appropriation has yet reached the statute books from this session.

By 162 to 50 the House rejected an amendment by Representative LaGuardia (Republican), New York, to prohibit the use of Army funds on R. O. T. C. units in colleges and universities, not essentially military, which make the training compulsory. LaGuardia asserted the issue presented in his amendment was that of compulsory military training, but his successful opponents led by Representative Barbour (Republican), California, in charge of the bill, contended it was unwarranted interference with the rights of States and private institutions to outline educational programs.

LaGuardia also lost an attempt to prevent use of the funds for military training in high schools.

The House, however, adopted a provision to prohibit the Army from buying butter substitutes.

Of the appropriation, $334,956,000 was for military activities and $111,067,000 for nonmilitary purposes.

In the nonmilitary activities, $254,000 was set aside to operate the Wilson Dam at Muscle Shoals.

Stobbs Bill Is Signed By President Hoover

(Associated Press.)

President Hoover yesterday signed the Stobbs bill designed to clarify the Jones-Stalker prohibition law. The bill would amend the Jones law limiting the maximum penalty to $500 or six months jail sentence in cases where the sale of not more than one gallon of liquor is involved, provided the defendant has not been convicted of a prohibition violation within two years.

It also would permit trial before United States commissioner for minor violations unless the defendant asks a jury trial.

NEW ARMY TANK GIVEN TEST

Associated Press Photo.

Representative Edith Nourse Rogers, of Massachusetts, goes for a ride with Representative Perkins, of New Jersey, in the new tank with which the War Department is experimenting. Looking on is Representative Cooper, of Ohio.

Tribe of Igorotes Wants To Enlist in U. S. Army

A tribe of Igorotes, erstwhile wild men and head hunters in the Philippine Islands, wants to join the United States Army.

The War Department yesterday made public the application for enlistment that was received by the commanding officer at Camp John Hay, in the mountainous region of the islands. It was from the chief of the Kalinga branch of the Igorote Tribe and read as follows:

"Dear Lieutenant: I have the honor to notify you that we, the people of Kalinga, would like to enter the recruiting company of your division. All of us have been students in the public schools.

"We quitted from school and we would like to enter the Army. Since no one yet from the subprovince of Kalinga entered the job, the following would like very much to be enlisted in that line."

Bay State Is Host At Reception Tuesday

The Massachusetts delegation in Congress will be the guests of honor of the Massachusetts State Society of Washington at a reception and dance Tuesday night at the Shoreham Hotel. Entertainment will be furnished by the George Washington University Glee Club.

Boy Finds Gold Nugget Weighing 78 Pounds

Kalgoorlie, Western Australia, Jan. 15 (A.P.).—A boy was reported today to have found at Larkinville a gold nugget weighing 78 pounds, valued at £5,500 (about $26,785).

The nugget was said to measure 26 inches by 12 by 3.

You can get what you want quickly with a Post Classified Ad.

South Wales Coal Dispute Settled

150,000 Men Had Been Idle Since January 1 in Mining Row.

London, Jan. 15 (A.P.).—The dispute in the South Wales coal fields, which has kept 150,000 men idle since January 1, was settled tonight.

Announcement of the settlement came suddenly after many hours of weary negotiations between government officials and representatives of both miners and mine owners. During most of that time the prospects for a settlement looked extremely gloomy.

The owners tonight accepted the terms of a new compromise agreement, which was not made public, and miners' representatives also signed although they will have to go through the formality of recommending the accord to the South Wales Miners' Federation at Cardiff.

Relations With Panama To Be Continued by U.S.

(Associated Press.)

The American Government will continue diplomatic relations with President Designate Alfaro's administration in Panama on the same basis that it did with the administration of former President Arosemena.

The State Department is expected to take the attitude toward Alfaro that his administration is a constitutional successor to that of the former administration. Thus the question of extending new recognition formally would not arise.

$1.25 Round Trip

Every Saturday and Sunday to Baltimore

Excursion tickets good in coaches and honored on all trains from Washington each Saturday and Sunday to and including February 22.

Good returning on any train leaving Baltimore Saturday or Sunday to and including 11:03 P. M. train Sunday night.

Baltimore & Ohio

Easily Within Reach of the Man of Modest Income

Price has little to do with environment, cultural and recreational advantages or protective restrictions.

• • •

If you had thought that *Strathmeade* is wholly a rich man's community, you were wrong. For, instead of being created for the privileged few, we find in *Strathmeade* a beautiful, protected site for the $10,000 home and a consistently appealing place for the $50,000 home.

• • •

In fact, the *Strathmeade Plan* is so equitable—so ideal—so perfect—that it brings both types of homes into harmonious relation—extends identical privileges—identical protection to each.

• • •

So, regardless of the cost of your home—the matchless beauties, the recreational spaces, the $125,000 Club House, golf courses, tennis courts, swimming pool, schools and other unique advantages of *Strathmeade* are *for you and yours.* And the first cost is the last cost. *There will be no extra assessments.*

• • •

Today, the perfected *Strathmeade Financial Plan* offers the home seeker an unequaled opportunity to select, *prior to public offering,* a fine home site at a great saving in cost.

• • •

To the investor *Strathmeade* offers full participation in the profits of this outstanding development on terms that heretofore have always been offered only to a favored few.

• • •

You should know all about Strathmeade—you have a right to know—clip the coupon and mail today.

Strathmeade

FOR PERMANENCE

611 14th Street N.W. Metropolitan 3696

STRATHMEADE CORPORATION
611 14TH STREET N. W., WASH., D. C.
Please Send Me Additional Information About the Perfected Strathmeade Community Plan.
NAME .....
ADDRESS .....

Mail This Coupon Today

WOODWARD & LOTHROP

10TH 11TH F AND G STREETS

Today Is Remnant Day

Remnant Day Merchandise is not returnable or exchangeable; not sent C. O. D. or on approval; mail or phone orders not accepted.

Tailored Curtains, 95c

Specially Priced

100 Pairs, of good quality marquisette. In ivory and ecru, with wide tailored hems.

100 Pairs of Ruffled Curtains, of marquisette in ivory and ecru; double ruffled valance and tie-backs. Special $1.25

Short lengths of cretonnes, damasks, nets, rayon, reduced for clearance.

19 Drapery Rods for tapestry or wall panels.
4. Were $2.25. Now 75c
3. Were $3. Now $1.25
8. Were $1.50. Now 85c
4. Were $1.50. Now 85c

Odd Curtains . . . mostly one or two pairs of a kind. . . . Greatly Reduced.

DRAPERIES, SEVENTH FLOOR

Silver-Trimmed Crystal

Greatly Reduced for Clearance

1 Pair Candelabra, 2-arm. Were $57.50. Now $28.50 pair

1 Vase. Was $35. Now $17.50

2 Lock Bottles, 1 was $15. Now $7.50. 1 was $22.50. Now $11.25

1 Beverage Shaker. Was $35. Now $17.50

6 Sherbets. Were $65 set. Now $32.50

2 Sandwich Sets, 2 and 3 plates in the sets. Were $35 set. Now $17.50

2 Compotes. Were $25 each. Now $12.50

6 Tall Goblets. Were $65 set. Now $32.50

6 Wine Goblets. Were $50 set. Now $25

1 Ice Bucket, with tongs. Was $35. Now $17.50

2 Pairs Salt and Peppers. Were $25. Now $12.50

1 Celery Dish. Was $25. Now $12.50

1 Beverage Set, 7 pieces. Was $30.50. Now $15.25

6 Beverage Glasses, low. Were $8.50 set. Now $4.25

2 Vases greatly reduced. 1 was $23.50. Now $11.75. 1 was $25. Now $12.50

1 Fine Bowl. Was $62.50. Now $31.25

1 Pair Candlesticks. Was $50. Now $25

2 Lemon Squeezers, chromium plate. Were $3.50 each. Now $1.75

2 Frames greatly reduced. 1 was $50. Now $25. 1 was $35. Now $17.50

1 5-piece Imported Pewter Coffee Set. Was $37.50. Now $18.50

2 Pewter Candelabra. Were $18.50 each. Now $9.50

2 Pewter Lamps. Were $10.50. Now $5.25

3 Candelabra, 2-light. Were $15. Now $7.50

1 Gravy Set. Was $11. Now $5.50

1 Imported Pitcher. Was $17. Now $8.50

1 Teapot, sterling silver. Was $50. Now $22.50

1 Compote, sterling silver. Was $7.50. Now $5

1 Sandwich Plate, sterling. Was $32.50. Now $20

6 Bud Vases, sterling silver. Were $6. Now $3

1 Pair Tall Crystal Salt and Peppers. Was $7.50. Now $3.75

12 Souvenir Coffee Spoons. Were $1.50. Now 75c

3 Pottery Music Bottles. Were $7.50. Now $3.50

1 Art Metal Lamp. Was $32.50. Now $20

1 Pewter Bowl. Was $30. Now $15

1 Pewter Holder. Was $13. Now $6.50

12 Sugar and Creamer Sets; three-pieces. Reduced as follows:
6; were $12.00. Now $6.00
6; were $13.75. Now $6.85

SILVERWARE, FIRST FLOOR

Gift Articles Reduced

All Slightly Soiled or Damaged

4 Bridge Sets; 2 decks cards. Were $1. Now 50c

4 Fabricoid Card Table Covers. Were $1. Now 50c

1 Metal Table Lamp and Shade. Was $5. Now $3

4 Waterproof Coffee Tables of wood. 2 were $12, now $6; 1 was $9.50, now $5; 1 was $7.50, now $4

1 Japanese Picture, Black Frame. Was $8. Now $4

2 Telephone Screens. Were $1. Now 50c

1 Iron Smoking Table, with glass top. Was $11.50. Now $6.

1 Set of Beverage Bottle and Four Glasses. Was $20. Now $10

2 Metal Hampers, with wastebaskets to match. Were $5. Now $3

3 Japanese Pictures. 1 was $18 now $9; 1 was $7.50, now $4; 1 was $6, now $3

5 Pottery Elephants, filled with bath salts. Were $1. Now 50c

THE GIFT SHOP, SEVENTH FLOOR

Boys' Oxfords, $2.95

Were $5 pair

12 pairs Big Boys' Black Calf Oxfords. Sizes, B, 7½, 8 and 8½; C, 8 and 9; D, 6½.

14 pairs Boys' Tan Calf Oxfords. Sizes, B, 6½, 7½ and 8; C, 6½, 7, 7½ and 8; D, 6½, 7½ and 8½.

CHILDREN'S SHOES, FOURTH FLOOR

Cine Kodak, $45 *Was $75*

1 Model BB Cine Kodak greatly reduced for clearance.

1 Model B Cine Kodak. Was $65. Now $50

1 No. 1A Series II Kodak. Was $17. Now $12.50

1 Saxaphone Phonograph, "as is." Was $65. Now $15

KODAKS, FOURTH FLOOR

Ice Skates Reduced

5 Pairs Ice Skates; sizes 10, 10¼ and 11. Were $1.95. Now $1.25

2 Women's "Winner" Skate-and-Shoe Outfits; sizes 4 and 5. Were $7.50. Now $5

2 Women's "Winner" Skate-and-Shoe Outfits; sizes 2 and 8. Were $9. Now $6

1 Sketching Board with Tripod; complete in case. Was $7.50. Now $4

1 Iver Johnson Boys' Bicycle; 20-inch size. Was $32.50. Now $24

2 Men's Skate-and-Shoe Outfits; sizes 7 and 9. Were $7.50. Now $5

1 Pair Shoes for Skates; size 8. Were $6. Now $4

2 Girls' Skate-and-Shoe Outfits; sizes 11 and 1. Were $5.50. Now $4

5 Men's Skate-and-Shoe Outfits; sizes 7, 8, 10 and 11. Were $9. Now $6

2 Saddle Racks. Were $2.50. Now $1.50

1 Women's Leather Golf Bag. Was $18.50. Now $10

1 Canvas Golf Bag; leather trimmed. Was $22.50. Now $12.50

SPORTING GOODS, FOURTH FLOOR

Rubberized Household Aprons, 45c

Specially Priced

30 assorted patterns and colors.

36 Narrow Elastic Sanitary Belts, with sateen tabs and pins; flesh. Special 25c

36 Lightweight Rubber Sanitary Aprons. Special 25c

10 Flowered Paper-covered Lingerie Boxes, with sachet in lid. As is. Were $2.25. Now $1.25

12 Glove, Handkerchief and Trinket Boxes; damaged. Were $1. Now 50c

24 Rayon Satin Garter Belts, with wide back and front elastic inserts over the hips; four supporters. Broken sizes. As is. Were $2. Now $1.25

18 Table Cork Mats; washable and heatproof. 3 in set. As is. Were $1 set. Now 50c

18 Mottled Rubber Watch Cases; soiled. Were 50c. Now 25c

11 Ribbon Sachets; 2 in set, tied with ribbon; soiled. Were 50c. Now 25c

8 Round Painted Wood Fruit Boards with Knife. Slightly soiled. Were $1. Now 50c

24 Bath Tub Cloths; slightly soiled. Were 35c. Now 26c

9 Tie Holders, covered with heavy quality art ticking; holds 24 ties. As is. Were 75c. Now 50c

NOTIONS, AISLE 21, FIRST FLOOR

Silk Umbrellas, $6.45

Were $12 and $13

5 Women's fancy silk umbrellas in green, navy and brown. On 16-rib frames, with composition handles—tyrs and ferrules to match.

2 Women's black silk umbrellas, mounted on 16-rib frames, with doghead handles.

4 Men's Black Silk Umbrellas, with sterling silver trimmed wood handles in Prince of Wales shape. Handles slightly marred. Now $6.45

4 Women's Silk Umbrellas, in plain and stripe effects; purple, brown, green and navy. Novelty gold trimmed handles. Were $14. Now $9.45

UMBRELLAS, AISLE 24, FIRST FLOOR

Boxed Writing Paper

65c *Was $1*

300 boxes; lined envelopes. Novelty weaves. All in good condition.

STATIONERY, AISLE 2, FIRST FLOOR

Walnut Room Gowns

$29.50 *Were $65 to $95*

10 afternoon and evening styles of crepe Elizabeth and velvet-and-sequins. Slightly soiled; as is. Sizes 36 to 40.

1 Brown Crepe Faille Jacket Frock; size 34. Was $59.50. Now $16.50

6 Velvet and Crepe Faille Gowns, for afternoon, dinner and evening wear. Sizes 36, 38, 40 and 46. Were $49.50 and $65. Now $22

4 Velvet Wraps; long and three-quarter lengths, with lapin (rabbit) shawl collars. Slightly mussed. As is. Sizes 34 and 36. Were $65. Now $39.50

3 Velvet Wraps; long style, with white Belgian hare, lined and interlined. Slightly soiled. As is. Were $49.50. Now $35

1 Three-quarter length Red Velvet Wrap, with black Belgian hare; lined and interlined. Size 38. Was $95. Now $49.50

THE WALNUT ROOM, THIRD FLOOR

Larger Women's Dresses

$12.25 *Were $25 to $39.50*

8; georgette crepe. Sizes 42½, 46½ and 48½.

10 Larger Women's Dresses, canton crepe, printed velvet and georgette. Sizes 42½ to 48½. Were $25 to $39.50. Now $18.50

4 Little Women's Afternoon Dresses, brown velvet, black canton crepe and satin. Sizes 35½, 37½ and 39½. Were $39.50. Now $26.50

3 Little Women's Dresses; black satin, black chiffon-and-lace and brown canton crepe. Sizes 35½, 37½ and 39½. Were $49.50 and $59.50. Now $35

SPECIAL-SIZE APPAREL, THIRD FLOOR

Broadcloth Uniforms, $1.95

Were $3.95

15; green, blue and lavender. Dainty organdy collars and cuffs. Sizes 16 to 46.

2 Celanese Moire Uniforms; wine and brown, with dainty net collars and cuffs; sizes 16 and 42. Were $10. Now $3.95

1 Black Crepe de Chine Uniform, with white organdy collar and cuffs. Size 16. Was $15. Now $4.95

UNIFORMS, THIRD FLOOR

Women's and Misses' Raincoats

Specially Priced $3.50

40 tweed, covert, crepe, leatherette, moire and trench coats. Single and double breasted styles. Patch and slash pockets. Sizes 36 to 44 and 14 to 18.

WOMEN'S AND MISSES COATS, THIRD FLOOR

Women's and Misses' Shoes, $6.75 *Were $13.50 to $18*

93 pairs Laird, Schober & Company Patent Leather Pumps; strap and opera styles. Spanish and Cuban heels. Sizes in combined lot: AAA, 4½ to 6½; AA, 4 to 7; A, 4, 4½, 5, 7½ and 8; B, 3½, 4, 5, 6, 7; C, 3 to 6.

13 Pairs Women's and Misses' Suede Pumps. Sizes in the combined lot: AAA, 4, 5, 8½ and 6; AA, 4½ and 7; A, 4; B, 4, 5 and 6; C, 3, 5½ and 6. Were $15 and $16.50. Now $6.75

12 Pairs Women's and Misses' Opera Pumps, of genuine python and water snake. Spike heels. Sizes in the combined lot: AAA, 4½, 5½ and 6; AA, 5½; A, 5½ and 6; B, 3½, 4 and 5. Were $15. Now $6.75

13 Pairs Laird, Schober & Company Black Kid Pumps; strap and step-in styles. Sizes in combined lot: AAA, 5, 5½; AA, 4½; A, 4, 4½; B, 4, 5½; C, 3, 3½ and 4½. Were $15 and $16.50. Now $6.75

WOMEN'S SHOES, THIRD FLOOR

Girls' Hats, $1 *Were $2.75 and $3.75*

29; including velvet turbans, velvet tams and smart hats of felt. Many good shades for present wear.

7 Tams; suede fabric; tan and red. Were $3.75. Now $2

27 Girls' Angora Berets; many pastel shades. Were $2.50. Now 75c

33 Girls' Jonny Hats; rose-beige and orchid. Were $2. Now $1.50

GIRLS' MILLINERY, FOURTH FLOOR

Millinery Salon Hats, $5

Were $15 and $18.50

24 Smart Hats, of soleil and felt. In black, brown, red and tan.

30 Hats, of felt and velvet. Were $15 and $18.50. Now $3

MILLINERY SALON, THIRD FLOOR

Girls' Slipon Sweaters

Special, $1.45

25; all wool in red, tan and navy. Sizes 3 to 6.

1 Girl's 3-piece Jersey Suit; yellow. Size 4. Was $8.50. Now $4.95

1 Girl's 2-piece Suit; tan jersey. Size 14. Was $16.50. Now $5.50

18 Girls' Lisle or Wool Sweaters, in pastel shades. Sizes 2 to 6. Were $2.95. Now 95c

17 Girls' Wool Sweaters; plain and novelty weaves. Sizes 28 to 34. Were $5 to $7.50. Now $2.45

29 Girls' Blouses; plain colors and prints. Sizes 6 to 18. Were $1.95. Now 95c

1 Girl's 3-piece Knitted Suit; green novelty weave. Size 12. Was $16.50. Now $10

GIRLS' SPORTSWEAR, FOURTH FLOOR

Metallic Blouses, $2.95

Were $5.75

6; in attractive bright shades. Sizes 36 to 40.

6 Metallic Blouses; bright colors. Sizes 32 to 40. Were $5.75. Now $3.95

2 White Crepe Blouses; imported. Sizes 36 and 38. Were $19.50 and $25. Now $8.75

1 Gold Lame Blouse; size 34. Was $16.50. Now $12.25

2 Metallic Blouses; black and gold; sizes 34 and 36. Were $10.75. Now $7.50

1 White Crepe de Chine Blouse, with metal thread. Slightly soiled. Size 34. Was $25. Now $18.75

BLOUSES, THIRD FLOOR

Art Embroidery Savings

1 Pair Chinese Lounging Pajamas, with black satin jacket; small size. Was $37.50. Now $19.95

1 Imported Chinese Mandarin Coat; of yellow brocade. Was $33.50. Now $18.95

2 Imported Antique Chinese Brocade Wall Hangings; 3 feet 9 inches by 6 feet 5 inches. Were $25. Now $12.95

2 Liberty Pocket Books; brocade tapestry with frames. Were $16.50. Now $7.50

1 Rose Celanese Double Bedspread. As is. Was $19.75. Now $12.75

3 Embossed Rayon Bedspreads; 2 single size; 1 double. As is. Were $19.50. Now $10.95

2 Wooden Magazine Racks, with handles; damaged. Were $2.75. Now $1.95

6 Rayon Pillows, with flower trimming. Were $1.50. Now 95c

2 Table Runners; metallic brocade, with velvet and gilt braid trimming. 72 inches. As is. Was $6.50. Now $3.95

1 Embroidered Brocade Table Runner, velvet border, 54 inches long. As is. Was $12.50. Now $5.95

1 Blue Silk Velvet Table Runner, antique gold braid trimming. As is. Was $25. Now $12.95

2 Imported Damask Living-room Pillows. Were $15. Now $9.75

1 Larger Oblong Floor Pillow; of brocade-and-silk velvet; satin back. Green. Soiled. Was $20. Now $12.95

1 Imported Yarn Dog, large size. White. Soiled. Was $10. Now $5

1 Rayon Moire Bedspread; double size, with pillow. As is. Was $18.75 set. Now $10.95

ART EMBROIDERY, SEVENTH FLOOR

EVENTS OF INTEREST IN SOCIETY CIRCLES OF CAPITAL

Neville Soon Will Depart To Far East

Diplomat, at Home From Japan, With Wife Has Been Much Feted.

ONE of the ablest diplomats in the foreign service of the United States, Mr. Edwin L. Neville, counselor of the American embassy in Japan, who, with Mrs. Neville, has been in Washington for several weeks on a leave of absence, will shortly bring his visit to a close.

On leave for the first time in nearly four years, Mr. Neville and his attractive wife have been the center of a grist of small and informal parties.

They will leave next Thursday for San Francisco, whence they will sail January 30 on the President Lincoln for Tokyo. Returning with them will be their two sons, Edwin and Richard, who will resume their studies at the American School in the Japanese capital.

Although Mr. and Mrs. Neville have been staying at the Anchorage, on their arrival here they sent their sons to visit the latter's sister, Mrs. Reginald Vickers, who lives at the Plains, Va.

The boys have lost no time from their studies during their visit, for while staying with their aunt they have been attending the Hill School in Middleburg, a few miles away.

Mr. Neville is completing 23 years of activity in the international field, most of which has been in the Far East, on which he ranks as a "class A" authority. Since 1907, he has held a dozen different posts in the consular and diplomatic branches at various cities in Japan, Korea and China. Incidentally, Mr. Neville speaks Japanese with fluency.

Davilas to Entertain For Vice President.

The Chilean Ambassador and Senora de Davila will entertain at dinner on Wednesday evening, February 4, in honor of the Vice President, Mr. Charles Curtis.

On Tuesday, February 3, Mr. and Mrs. George T. Marye will entertain at dinner for Mr. Curtis.

The Minister of Switzerland and Mme. Peter and their niece, Mlle. Praeffli, who are passing a week in New York, will return to Washington Monday. They will attend the annual banquet given tomorrow evening by the Swiss Society of New York, at which the minister will make an address.

Mme. Peter will not be at home this afternoon because of her absence from town.

Mr. and Mme. Dimitri Dimancesco are now at the Shoreham Hotel for a stay of several weeks. Mr. Dimancesco is the recently appointed honorary Roumanian consul to San Francisco.

The Argentine Ambassador and Senora de Malbran will be the guests in whose honor Lieut. Col. and Mrs. M. Robert Guggenheim will entertain at dinner at their residence in Edgemoor this evening.

Misses Maret at Home This Afternoon.

The Misses Maret will be at home this afternoon and the remaining Fridays in January and February from 4 until 6 o'clock at 2118 Kalorama road.

Assisting at the tea table this afternoon will be Mrs. Merchant Mahoney, wife of the First Secretary of the Canadian Legation.

Mrs. J. C. Nourse left yesterday for New York, where she will be for a few days prior to sailing for Europe. She will return to her apartment at Wardman Park Hotel in about six weeks.

Miss Ellen Louise Warfield, daughter of Col. and Mrs. Augustus B. Warfield, will come from New York to be one of the bridesmaids in the wedding party of Miss Katherine Kingman and Lieut. Frederick R. Weber on January 27. The day of the wedding is the silver anniversary of the parents of the bride-elect. Col. and Mrs. Ralph W. Kingman, now stationed at the Army War College. Miss Alice Louise Hunter will entertain at luncheon today at the Mayflower for Miss Kingman.

Mrs. Percy M. Cochran will come from Cincinnati with her daughter, Miss Ethel Percy Cochran, who will also be one of the attendants. They will stop at the Kenesaw Apartments with Mrs. Alfred C. Miller, and Mrs. E. F. Austin, of New York, who will be among the out-of-town guests at the wedding.

Miss Betty Allen, daugher of Col. and Mrs. Gilbert Allen, another attendant, will visit at the navy yard during her stay here from Trenton, N. J.

Secretary of the Navy and Mrs. Charles Francis Adams will be the honor guests at the third of the series of Navy and Marine Corps dances at the Willard tonight.

Among those who will entertain at dinner parties preceding the dance are Rear Admiral and Mrs. John Halligan, Rear Admiral and Mrs. A. Farenholt, Maj. and Mrs. B. Puryear, jr., and Mrs. A. E. Remey.

Mrs. Reed Smoot, wife of Senator Smoot, was the guest in whose honor Mrs. William Wolff Smith entertained a company of 40 at luncheon yesterday at the Willard.

Mrs. Hoggatt Clopton will entertain at dinner at the Shoreham Hotel this evening. The ranking guest will be the Charge d'Affaires of Panama and Senora Chevalier.

Recent Sketch of Capital Girl

Underwood & Underwood.

MISS ADELAIDE WOLSTENHOLME, member of the Junior League and well-known in Washington social circles.

Louws Show African Chinks At Reception

Beautiful White Blooms Imported for Affair Largely Attended.

The Minister of South Africa and Mrs. Louw were at home yesterday to a large group of friends, including high officials in Capital life, many of them members of the Diplomatic Corps, and an interesting contingent of fashionable Washington. The Minister and Mrs. Louw received in the drawing rooms of the Legation, Mrs. Louw wearing a crepe de chine gown with floral pattern.

The drawing rooms were exotic with a wealth of white flowers, chincherinchees, often called "chinks," indigenous to South Africa and imported specially for the reception.

Almost ethereal in appearance, the flowers, unusual in this part of the world, attracted much attention from the groups of visitors who seemed interested in the fragile blossoms which resemble the double narcissi, but have no green leaves. To further enhance the waxlike appearance of the flowers, and to create the illusion of clusters as they grow on the mountains and hills around Cape Town, Mrs. Louw arranged them in bowls without the use of greenery.

Strangely enough these flowers have no fragrance, which brings to mind the saying regarding South Africa: "Her flowers have no fragrance; her birds no song; and her rivers no water."

In far away Cape Town the "chinks" begin to bloom in spring time, which means September and October in that land below the equator. Although seldom transported to America, many thousands of the blossoms are sent to the floral marts of London each season. Another variety of these flowers is flaming orange in color, but these are seldom exported.

Among those at the reception were the Ambassador of Mexico and Senora de Tellez, the Ambassador of France and Mme. Claudel, the Secretary of State and Mrs. Stimson, Justice James R. McReynolds, Mr. and Mrs. Edward Everett Gann, the Minister of the Irish Free State, Mr. Michael MacWhite; the Minister of Austria and Mme. Prochnick, the Secretary of War and Mrs. Hurley, the Postmaster General and Mrs. Brown, Mrs. William E. Brock, Representative and Mrs. H. St. George Tucker, Representative and Mrs. Carroll L. Beedy, Mrs. Samuel J. Graham, Mrs. Sol Bloom and Miss Vera Bloom.

Brig. Gen. and Mrs. Dion Williams, Aly Ismail Bey (Charge of the Egyptian Legation) and Mme. Aly Ismail Bey, Mr. and Mrs. Wilbur J. Carr, Mr. and Mrs. William R. Castle, jr., Senor Don Pablo Herrera de Huerta, Counselor of the Mexican Embassy, and Senora Herrera de Huerta, Mrs. Claude A. Swanson, Mr. Augusto Mendes Leal, First Secretary of the Portuguese Legation; Capt. Louis Sable, Naval Attache of the French Embassy, and Mme. Sable; Maj. Georges Thenault (First Assistant Military Attache of the French Embassy) and Mme. Thenault, Lieut. Comdr. and Mrs. Arthur W. Dunn, Mr. Eugen Hauenschield, Counselor of the Austrian Legation, and Mme. Hauenschield; Mr. and Mrs. James Southworth Parker, Mrs. Karl D. Klemm, Mrs. Hennen Jennings, Mr. and Mrs. John Russel Minter, Mrs. Rushmore Patterson, Mr. and Mrs. Harry E. Hull, Mrs. Everett Sanders, Mrs. Sidney F. Taliaferro, Mrs. Edward B. Meigs and Mrs. Samuel B. Williamson.

"The Vegetable" Play Attracts Congressional Set.

Members of the congressional set are showing a keen interest in the presentation by the Columbia Players this evening at the Wardman Park Theater, of F. Scott Fitzgerald's three-act farce, "The Vegetable."

Mrs. Clyde Kelly, cosponsor of the play with Mrs. James J. Davis, is entertaining at dinner, her guests being Representative and Mrs. David Hogg and Mr. and Mrs. Thomas Flaherty. Representative and Mrs. Kelly will take their guests on to the play.

Others who have made reservations for congressional night are Senator and Mrs. Hiram Bingham, Mr. and Mrs. David H. Blair, Representative and Mrs. Ernest R. Ackerman, Representative and Mrs. Frank Crowther, Representative and Mrs. Charles L. Gifford, Representative and Mrs. J. Charles Linthicum, Representative and Mrs. Robert Crosser, Mrs. J. C. Fremont and Mr. and Mrs. Gilson Gardner.

Going South

Harris & Ewing.

MRS. VERNON OLSMITH, wife of Maj. Olsmith, U. S. A., who will leave shortly for the South, where she will take part in polo meets.

Woman's Polo Team to Play In New York

Capital Group to Seek Laurels Also in Other Cities.

Seeking new laurels on the turf, members of the recently organized woman's polo team will leave the last of this month for New York on the first lap of an extensive tour of other cities, where they will challenge the various feminine teams.

Miss Eliza Coxe, of Asheville, N. C., will come to Washington to join Mrs. Frank M. Andrews, Mrs. Vernon Oldsmith, Miss Elizabeth Jackson and Miss Elizabeth Martin, members of the Capital team who will journey to New York for a match which is being arranged with one of the many woman's teams now thriving throughout the State.

In February the group will go to Miami and Palm Beach for matches, stopping off on their return in Aiken and Pinehurst to challenge the teams at these resorts.

The Secretary of the Interior and Mrs. Ray Lyman Wilbur will entertain at dinner in the Pan-American room of the Mayflower Hotel on Tuesday.

Mrs. Lawtin W. Glazebrook and her daughter, Miss Virginia Glazebrook, are in New York, where they will remain until Monday.

Gen. Horton Is Floor Chairman of Assembly.

Brig. Gen. William E. Horton has accepted the chairmanship of the men's floor committee for the Washington International Assembly, which will take place on January 26 at the Willard Hotel. He will be assisted by a vice chairman, Mr. John W. Davidge, and a number of men who are prominent citizens of Washington.

The weekly hunt of the Riding and Hunt Club will take place tomorrow at 2:30 p. m. at the National Woman's Country Club in Maryland.

Among the huntsmen planning to follow the hounds are Maj. William M. Grimes, Mr. Chester A. Gwinn, Mr. Percy Neipold, Mrs. F. M. Andrews, Miss Elizabeth Jackson, Miss Elizabeth Martin, Mrs. A. D. Court, Mrs. Burdette Wright, Mr. and Mrs. Charles Carrico, Mrs. Robert M. Guggenheim, Mr. Marshall Exnicios, Mr. H. T. Cole, Mrs. Vernon Oldsmith, and Maj. Harry Leonard.

Following the hunt a tea and dance will be given in the clubhouse by the members of the Woman's Club.

Mrs. Theodore W. Richards, Mrs. William A. Angwin and Mrs. George F. Cottle, wives of officers of the Medical Corps, United States Navy, will receive this afternoon at their quarters at the Naval Hospital, from 4:30 to 6:30 o'clock.

Party Planned By Marshalls For Morrows

Dinner Will Be Given at Mayflower Wednesday, February 4.

Senator and Mrs. Dwight W. Morrow are the guests in whose honor Mr. and Mrs. John Marshall will entertain at dinner Wednesday evening, February 4, at the Mayflower. The friendship of the Marshalls and the Morrows is one of long standing. Last fall when Mr. Morrow was still Ambassador to Mexico, they visited at the embassy there.

The dinner will be among the first of the formal entertainments for Senator and Mrs. Morrow since their arrival at Washington. They have many acquaintances here, but they have not done any formal entertaining. This winter they are making their home at the Shoreham, but it is expected they will take a house next season.

Miss Elizabeth Morrow has made only one appearance at the Capital since her father came to the Senate, and then stopped only for a day to see him take the oath of office. Her duties as head of a school she opened for children this fall at Englewood give her little time for visiting far from home.

Catalanis Arrive From Stay in Europe.

The Second Counselor of the Italian Embassy and Signora Giuseppe Catalani, came to Washington last night from New York, where they arrived yesterday from Europe.

Signora Catalani has been abroad since last June, passing much time in England, and several weeks ago, Signor Catalani went abroad to make the return voyage with her.

Mrs. J. K. Crain, wife of Lieut. Col. Crain, U. S. A., entertained a company at luncheon at the Shoreham Hotel yesterday.

The guests included Mrs. Frederick H. Paine, wife of the Assistant Secretary of War; Mrs. Fred W. Sladen, of Baltimore; Mrs. Samuel Hof, Mrs. John W. Gulick, Mrs. Edgar B. Kay, Mrs. C. D. Herron, Mrs. John W. Morse, Mrs. Andrew J. White, Mrs. C. M. Wesson, Mrs. J. J. Kingman, Mrs. C. G. Mettler, Mrs. L. B. Booth and Mrs. W. E. Chickering.

Mrs. Baker Entertains For Mrs. Morrow.

Mrs. Dwight Morrow was the guest in whose honor Mrs. W. Reginald Baker, national Republican committeewoman, of New Jersey, entertained at luncheon yesterday at the Mayflower.

Mme. Prochnik, wife of the Minister of Austria, will receive this afternoon from 4:30 until 6:30 o'clock at the legation on Massachusetts avenue.

Mme. van Royen, wife of the Netherlands Minister, will receive this afternoon at the legation from 4:30 to 6:30 o'clock. Mme. van Royen will also be at home on January 30.

Mr. and Mrs. Ansel Phelps, of New York, are the guests of Miss Belle Gurnee at her home on Sixteenth street.

Mr. Rufus C. Dawes, brother of Gen. Charles C. Dawes, United States Ambassador to the Court of St. James, is at the Willard.

The Norwegian Minister and Mme. Bachke will return from New York today.

CUBAN RESORTS

SEVILLA-BALTMORE HOTEL, ON THE PRADO, HAVANA, CUBA. THE CENTER OF ALL SPORTS AND SOCIAL ACTIVITY.

FLORIDA RESORTS

THE CLARENDON HOTEL, Ormond Beach, Fla.—Completely modernized and newly furnished throughout; excellent 18-hole golf course, 2 blocks distant; American plan. LUKE GLENNON, Manager.

DINNER
IN OUR SILVER GRILL
Served 5:30 to 8:30
A Delicious 5-Course Menu 75c
The Special Sunday Dinner Served 12 noon till 8:30 $1
BROADMOOR
3601 Conn. Ave.

Fifth Ave. Fashions
NEW YORK

You'll like this model immensely. It is easy to make, easy to wear and fascinatingly attractive for conservative day wear.

It's a Bordeaux red tweed mixture with the fashionable lingerie pique collar and cuffs.

It's a real favorite with the college girl.

Style No. 843 is designed in sizes 16, 18, 20 years, 36, 38 and 40 inches bust. Size 36 requires 3⅝ yards of 39-inch material with ⅝ yard of 35-inch contrasting.

Black wool jersey is another charming idea for this model with white pique collar and cuffs.

Canton crepe in monk brown with eggshell faille crepe contrast is chic.

Patterned and plain wool crepe and marocain crepe is also smart.

Price of pattern, 15 cents. Address Fashion Department, Washington Post, 406 World Building, New York City.

Inclosed is 15 cents. Please send to

Write name clearly.

Street and Number

City. State.

Pattern No. Size.

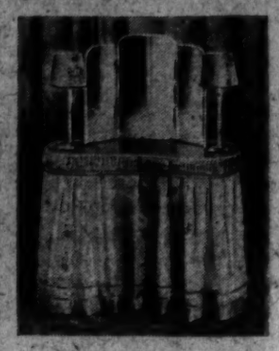

A Vogue—increasingly popular

Original Designs in DRAPERIES

Consult Our Interior Decorators, 2d Floor

. . . For Dressing Tables;
. . . the little shelf in the first-floor lavatory;
. . . the quaint chintz-covered ones for little girls' rooms;
. . . flounced silk ones for the boudoir, etc.

DULIN & MARTIN
Connecticut Ave. and L
PARKING SERVICE—Connecticut Avenue Entrance

The BROADMOOR APARTMENTS

offer a limited number of Furnished and Unfurnished Suites available to those who consider environs and atmosphere with discrimination equal to those requirements of convenience and appointment . . . every feature of apartment living has been incorporated into

Five acres of beautiful landscaping to enhance the architectural appeal of this attractive apartment home. A 200-car garage . . . A playground . . . Hotel service when desired.

The BROADMOOR
3601 CONN. AVENUE
Phone Cleveland 6900

Bring Summer Sunshine indoors

On your mantel...on the dining table... on the piano...in the guest's room—there are dozens of places around your home that would be made brighter and gayer with

flowers....from Gude's

Member Florists' Telegraph Delivery Association

MAIN STORE: 1212 F STREET N.W.
Phone National 4278
Other Flower Shops at
3103 14TH ST. N.W. Columbia 3103
5016 CONN. AVE. Cleveland 1224
1102 CONN. AVE. Decatur 2148

Desel's Art Work Shop
Artistic Period Paintings for the Home
For those who appreciate something distinctly different.
Fine painted furniture, screen lamp shades, wall decorations have found this studio the best.
1208 20th St. N.W.
Studio M St. Phone N. 1265
Ladies of culture and fine taste have always been highly pleased with Desel's Color Schemes.

THE PARROT
MADAME MARIE
Well-known Tea Leaf Reader, will be at the Parrot Tea Room every day from 2 'till 8 p. m. to read tea leaves. No extra charge.
DAILY 12:30 TO 8 P.M. SUNDAY 1 TO 8 P.M.
Luncheon—Tea—Dinner
1643 CONN. AVE.

Rizik Brothers
1213 F
CLOSING OUT TODAY
REGARDLESS OF COST
A group of beautiful Street, Afternoon and Evening
DRESSES
Marked for Today's sale
19.75
Were 29.75 to 135.00
ALL SALES FINAL

HERE IT IS—
ARTCRAFT'S
final clearance sale—offering the season's smartest shoe fashions at drastic reductions.
$7.85 Formerly 10.50, 12.50, 14.50
SALE

Shoes for street, afternoon and evening in all colours, styles and heels. Early shopping is advised!
All sales final. No C.O.D.'s, Exchanges or Refunds.
ARTCRAFT'S
CONNECTICUT AVENUE SALOON

Select Listings of Charming Old
GEORGETOWN HOMES
$12,500 to $100,000
Choice Rentals
Boss & Phelps, 1417 K Street

The Collier Inn
COLUMBIA RD. AT 18th ST.
Opposite Ambassador Theatre
LUNCHEON
11:00 Until 2:15
The season's choicest delicacies deliciously prepared.
Our Oysters are shucked fresh daily on the premises and served any style
DINNER
5:00 to 7:45
In addition to our regular Menu we are featuring
Baked Spanish Mackerel
Fried Oysters
75c
Special $1 Dinner
Roast Turkey Club Steak
Roast Young Chicken
Club Plates, 55c to 75c
COLUMBIA 5042

"Say it with Flowers"
Someone's Birthday
—tomorrow? and you have overlooked it? Shaffer's floral service will save the day. Order us to send
FLOWERS

MODERATE PRICES
GEO. C. SHAFFER
Open Eves. & Suns.
900 14th St.
Phones Nat'l 0100 and 2416

POST WANT ADS PAY

RADIO
GARDEN HINTS
BRIDGE

FEATURES of INTEREST to WOMEN

HOME HINTS
HOROSCOPE
FASHIONS

YOUR NAME
What Does It Mean?

By HARRY A. DEFERRARI, Ph. D.

The family name "Grant" has come down to us from several quite different sources. In the great majority of cases it is merely a variation of "Grand." "Grand" is of French and ultimately of Latin origin, and means "great" and "big." It was first applied as a nickname to persons of great size. In some cases it has been adopted by Irish families whose original name was the Celtic "Granda," which means "ugly." "Grant" has been very common in Scotland since very early days. The name was brought to Ireland in the thirteenth century by a Norman family which settled in Kilkenny, Tipperary, Waterford and Cork. However, most of the Grants in Ulster are members of a Scottish clan, some of whom settled there at an early date. The name occurs with great frequency in the Hundred Rolls. Two of its variations in that document are "Graunt" and "Graunte."

The family name "Coverley" (also spelled "Coverly") is derived from the Old English "cofa-leah," which may be translated "the cove-lea" or "the cave-lea." It implies that the persons who were first so called lived at a meadow near a cave or cove. A certain Malger de Coverle and a Bartholomew de Coverle are mentioned in the Hundred Rolls.

The family name "Lenain" has always been common in France. It means "the dwarf," and was obviously first given as a nickname.

The family name "Fiedler" (also spelled "Fiedeler" and "Viedler") is derived from the middle high German "videlaere." It means "the fiddler," and denotes the occupation of the persons who were first so called.

The personal name "Nora" is ultimately of Latin origin, and means "honor."

Watch this column every day. Your name will appear here.

(Copyright, 1931.)

RADIO PROGRAMS

FRIDAY, JANUARY 16.

LOCAL STATIONS.
(Eastern Standard Time.)

WRC—National Broadcasting Co.
(816 Meters, 950 Kilocycles.)

6:45 a. m.—Health Exercises.
8:00 a. m.—Gene and Glenn.
8:15 a. m.—Morning Devotions.
8:30 a. m.—Cheerio.
9:00 a. m.—Concert by U. S. Army Band.
9:30 a. m.—Morning Melodies.
9:45 a. m.—A. & P.—Ed. Goodbody.
10: a. m.—National Home Hour.
11:00 a. m.—N. B. C. Music Appreciation Hour, direction Walter Damrosch.
12:00 (noon)—Retail Food Market Review.
12:15 p. m.—Luncheon Ensemble.
12:30 p. m.—National Farm and Home Hour.
1:30 p. m.—Organ Recital.
2:30 p. m.—National Thrift Week Opening. Talk by Adolph Lewisohn, chairman.
2:45 p. m.—Melody Three.
3:00 p. m.—"Child Study," by Sidonie Gruenberg.
3:15 p. m.—Concert by U. S. Navy Band.
4:00 p. m.—"Industry," by Mary E. Dillon. Auspices Women's Division of the President's Emergency Commission for Employment.
4:10 p. m.—Radio Guild, Romeo and Juliet.
5:00 p. m.—Lady Next Door.
5:30 p. m.—Tea Timers.
6:00 p. m.—News Resume.
6:10 p. m.—Shoreham Concert Orchestra.
6:45 p. m.—Uncle Abe and David.
7:00 p. m.—Amos 'n' Andy.
7:15 p. m.—College Memories.
7:30 p. m.—Old Company's Singers.
8:00 p. m.—Cities Service Orchestra and Cavaliers.
9:00 p. m.—Eskimos.
9:30 p. m.—Songbird.
9:45 p. m.—Careless Love.
10:00 p. m.—Crime Prevention Hour.
10:30 p. m.—R. K. O. Program.
11:01 p. m.—Slumber Music.
12:00 (midnight)—Johnnie Hamp's Orchestra.
12:30 p. m.-1:00 a. m.—Palais d'Or. Orchestra.

WMAL—Columbia Broadcasting System.
(473.9 Meters, 633 Kilocycles.)

6:00 a. m.—Tony's Scrap Book.
6:15 a. m.—Melody Musketeers.
6:30 a. m.—Religious Service.
6:45 a. m.—Newsy Jingles.
7:00 a. m.—Opening the Morning's Mail.
7:30 a. m.—Morning Moods.
9:45 a. m.—Sally Stokely.
10:00 a. m.—Mixed Quartet.
10:15 a. m.—Julia Sanderson and Frank Crummit.
10:45 a. m.—Frank W. Young.
11:00 a. m.—Emily Post.
11:15 a. m.—Cooking Travelogues.
11:30 a. m.—Mrs. John S. Reilly.
11:45 a. m.—Helen Howe.
12:00 (noon)—Paul Tremaine Orchestra.
12:30 p. m.—Revue.
1:00 p. m.—Lotus Orchestra.
1:30 p. m.—Harry Tucker Orchestra.
2:00 p. m.—Charlotte Harriman, contralto, and Charles Carlisle, tenor.
2:30 p. m.—School of the Air.
3:00 p. m.—U. S. Marine Band Orchestra. Capt. Taylor Branson, leader.
3:45 p. m.—"Charting the Sea and Air," by Rear Admiral W. H. Oberlin.
4:00 p. m.—Curtis Institute of Music.
4:45 p. m.—With Uncle Sam's Naturalists.
4:55 p. m.—Rhythm Ramblers.
5:00 p. m.—"Color of Stage and Screen," Andrew R. Kelly.
6:15 p. m.—Light Opera Gems.
6:30 p. m.—Bookhouse Story Time.
6:45 p. m.—News Flashes.
6:52 p. m.—Civic Talk.
7:15 p. m.—Tale Lights.
7:45 p. m.—Tony's Scrap Book.
7:55 p. m.—At Home With Jimmy and Jane.
7:45 p. m.—Melodists.
8:00 p. m.—Grand Opera Miniatures.
8:30 p. m.—Male Quartet, With Soloists.
9:00 p. m.—Story Hour.
10:00 p. m.—Male Chorus.
10:30 p. m.—Nit Wit Hour.
11:00 p. m.—Herbert Gordon Whispering Orchestra.
11:30 p. m.—King Edward Orchestra, from Toronto.

WOL—American Broadcasting Co.
(1229 Meters, 1,310 Kilocycles.)

7:30 a. m.—Musical Clock.
8:00 a. m.—Birthdays.
8:10 a. m.—Musical Clock.
8:30 a. m.—Questions and Answers.
10:20 a. m.—Public Service Man.
10:30 a. m.—Musicale.
11:00 a. m.—Bertha Parker's Beauty Talk.
11:05 a. m.—Previews of Coming Attractions.
12:00 noon—Brevities.
12:10 p. m.—Luncheon music.
1:00 p. m.—Good Afternoon.
2:45 p. m.—Tea Time Chat.
3:15 p. m.—Harriette Hawley Locher.
4:30 p. m.—Musicale.
4:45 p. m.—Astrological Chart.
5:00 p. m.—Aerial Columnist.
5:05 p. m.—Sportorial.
5:15 p. m.—Opportunities.
5:30 p. m.—Public Service Man.
5:45 p. m.—E. Glauffred Thomas, bass baritone.
6:15 p. m.—Kohala Melody Boys.
6:30 p. m.—Kathryn Dunning, pianist.
7:00 p. m.—Musicale.
7:30 p. m.—News Bashes.
8:00 p. m.—Dinner Music.
8:00 p. m.—Trial of Ellen McAntee.

WJSV—Independent Publishing Co.
(265 Meters, 1,460 Kilocycles.)

9:00 a. m.—Down South.
9:05 a. m.—Grandfather's Clock.
9:30 a. m.—Musicale.
9:40 a. m.—Our Creed.
9:45 a. m.—Hints to Housewives.
10:00 a. m.—Vegetable Dishes.
10:15 a. m.—Decoration Talk.
11:00 a. m.—Gospel Song Service.
12:05 p. m.—Musicale.
12:20 p. m.—Farm Chat.
12:30 p. m.—Popular Songs.
12:45 p. m.—Radio Revival.
2:00 p. m.—Afternoon Musicale.
2:30 p. m.—Appreciation and History of Music.
3:00 p. m.—Whoopee Hour, Bob and David.
4:00 p. m.—Robert Downing.
4:30 p. m.—Melodic Moment.
4:45 p. m.—Science and History.
5:00 p. m.—Glimpses into Boyland.
5:30 p. m.—Along Route 66.
5:45 p. m.—Congress Today.
6:00 p. m.—News Flashes.
6:15 p. m.—Classified Hour.
6:45 p. m.—Political Bulletin.
7:00 p. m.—Musical Novelette.
7:31 p. m.—Judge Paul Linebarger, "American Opportunities in China."
8:00 p. m.—Newell Jennifer.
8:30 p. m.—Address.
9:00 p. m.—Uncle Tom.
9:30 p. m.—Gondoliers.
10:00 p. m.—John Slaughter's Orchestra.
11:30 p. m.—All-States Annual Ball.

Friday Program Features

10:15 a. m. (WMAL)—Julia Sanderson and Frank Crummit.

11:00 a. m. (WRC)—N. B. C. Music Appreciation Hour — Dr. Walter Damrosch.

4:10 p. m. (WRC)—Radio Guild, Romeo and Juliet—Eve LaGallienne and Rollo Peters.

6:15 p. m. (WOL)—Kohala Melody Boys.

7:30 p. m. (WRC)—Male Quartet, with Charles Harrison and Lambert Murphy.

8:00 p. m. (WMAL) — Grand Opera Miniatures.

8:00 p. m. (WRC) — Jessica Dragonette and Cavaliers.

10:00 p. m. (WJZ)—Lois Bennett, soprano; Mary Hopple, contralto.

10:30 p. m. (WMAL)—Nit Wit Hour.

11:00 p. m. (WRC) — Slumber Music, direction Ludwig Laurier.

CHAIN STATIONS.
(Associated Press.)
Programs in Eastern Standard Time.
P. M. unless otherwise indicated.

454.3—WEAF New York—660 (NBC Chain).

6:00—The World in Music.
6:20—Dinner Music.
6:45—Uncle Abe and David.
7:00—Literature and Drama.
7:15—College Memories.
7:30—Quartet.
8:00—Orchestra and Cavaliers.
9:00—Eskimos.
9:30—Song Bird.
9:45—Careless Love.
10:00—Crime Prevention.
10:30—Theater of the Air.
11:00—Vincent Lopez.
12:00—Dance Hour.

348.6—WABC New York—860 (CBS Chain).

6:45—Tony's Scrap Book.
7:00—Gypsy's Orchestra.
7:15—Lanin's Orchestra.
7:30—Evangeline Adams.
7:45—The Vagabonds.
8:00—Topics in Brief; Grand Opera Miniatures.
8:30—Musical Variety.
9:00—Story Hour.
10:00—Columbia Male Chorus.
10:30—Nit Wit Hour.
11:00—California Melodies.
11:30—Romanelli Orchestra.
12:00—Lown's Orchestra.
12:30—Ann Leaf.

394.5—WJZ New York—760 (NBC Chain).

6:00—Raising Junior.
6:15—Bellew Orchestra.
6:45—Topics in Brief.
7:00—Amos 'n' Andy.
7:30—Phil Cook.
7:45—Footlifters.
8:00—Chocolateers.
8:30—Le Morsan Trio.
8:45—Revue.
9:00—Jones and Hare.
9:30—Mixed Chorus.
10:00—The Quakers.
10:30—Jolly Roger.
11:00—Amos 'n' Andy.
12:00—Dance Hour.

272.6—WFG Atlantic City—1,110.

8:00—WABC.
8:30—Song Harmonies.
8:45—The Brothers.
9:00—Dual Trio.
10:00—Arta Club.
10:30—WABC.
11:00—Organ Concert.

282.8—WTIC Hartford—1,060.

7:00—Dance Orchestra.
7:30—WEAF.
9:30—Travelers Hour.
10:30—WEAF.
11:00—News; Orchestra.

422.3—WOR Newark—710.

6:30—Sports; Orchestra.
7:15—The Boys.
7:30—Finance Review.
7:45—The Skylarkers.
8:00—Orchestra.
8:30—Fraternity Row.
9:00—Orchestra.
9:30—Will Osborne.
10:00—Los Charros.
10:15—Orchestra.
10:45—Globe Trotter.
11:00—Orchestra.
11:30—The Moonbeams.

303.9—KDKA Pittsburgh—980.

6:15—Radio Review.
6:30—Melodists.
6:45—WJZ.
7:15—The Tellers.
7:30—WJZ.
8:30—Sponsored Program.
8:45—WJZ.
11:00—Sports Program.

428.3—WLW Cincinnati—700.

7:00—WJZ.
7:30—WJZ.
8:30—Hoosier Editor.
8:45—Brothers; Heat.
9:00—WJZ.
10:00—Sonneteers.
10:30—Bob Newhall.
11:00—Variety (2½ hours).

270—WRVA Richmond—1,110.

6:00—Dinner Trio.
7:15—Timely Tips.
7:30—WJZ.
8:00—Quartet.
8:15—Chronicles.
8:45—WJZ.
10:00—Birth Makers.
10:30—WEAF.
11:00—Orchestra.

Dare Interprets the Mode

A coat to grace any afternoon occasion is this one of black, trimmed luxuriantly with black breitschwantz. (Courtesy of Molyneux, Paris.)

Paris, Jan. 15.

ALL modern jewelry is important, of course, necklaces being far in the lead. Which is as it should be, because of the attention being given to new necklines and surrounding accessories. And can we ever have enough of them, I wonder—these modern chains and pendants that copy old jewelry so exactly?

It is a far cry from the necklaces of glass or china or polished wood beads of the past few years to the elegance and dignity of today's reproductions. They are, in almost every case, exact copies of fine old pieces—and so appropriate to wear with our clothes that are designed after past centuries.

Heavy gold has come into its own again in these necklaces—and cameos and enameled lockets showing flowers on a black background. 'N' bas reliefs and antique carved ivories. I have seen delightful copies of eighteenth century jewelry, with tassels and bowknots in gold, combined sometimes with coral and crystals, and with gold filigree clasps. Silver and crystal still has its own charm, and silver and brilliants.

Fashionable necklaces worn with black are of turquoise, jade, gold, coral or crystal, and for brown ensembles I saw a great deal of dark amber, topaz, rubies and carnelians.

If you exercise a little care in picking out jewelry to harmonize with the period of your costume you'll be overjoyed at the charming result.

• • • •

An afternoon coat, such as the one I show today, with its slim, straight lines and luxurious fur trimming, is always a thing to be admired, and, whenever the family fortunes permit—possessed. Molyneux has interpreted these features marvelously in this afternoon coat of black material, which, aside from its shaw collar and wide cuffs of black breitschwantz depends for adornment only on the unusual hemline and stitching.

• • • •

Don't start out on the rainy day without the cover to your umbrella. It isn't done this year. The new covers are so smart that you will want your umbrella encased in one of them when the sun peaks through the clouds. You will see from the sketch up in the corner of today's illustrations just how irresistible they are.

• • • •

Have you the lovely, firm, distinctly rounded bust demanded by fashion and necessary to the proper wearing of the modern gown? If you haven't, I promise you that you may have!

No matter how poorly developed you may be—no matter how weak and soft the muscles have become, this truly marvelous brassiere that all Parisiennes are wearing will remold your bust.

The only requirements are that you send a stamped, self-addressed envelope to the Dare Dpartment of The Washington Post for the illustrated leaflet telling you, using the simple technical terms, how to make the brassiere; that you have a little patience until the first one is made, and make all the other ones for the rest of your life from that first one; that you wear the brassiere consistently, even to sleep in if necessary. And I positively promise you that you will be pleased and benefit a thousandfold in beauty!

And you'll find many interesting hints, also, in Dare's weekly fashion letter. It's always in The Sunday Washington Post.

Au revoir.

(Copyright, 1931.)

Indoor and Outdoor Gardens

By JANE LESLIE KIFT

LILIES OF THE VALLEY.

WHAT could be lovelier than a pot or window box of lilies of the valley for the last week in February or the first week in March? Well, it isn't a hard matter to have these lovely little blossoms at this time, and I hope you will try the experiment.

The lily of the valley, if forced into bloom in the greenhouse by florists for cut flowers in winter, is grown entirely from freshly imported roots—or pips, as they are called. These pips, imported from Holland, make very much larger flowers than can be grown from the roots of the common varieties that we have in our garden. Nevertheless, our common lily of the valley can be brought into flower in the house if proper attention and care be given it.

The lilies can not be forced into bloom with success until after the roots have been thoroughly frozen, after which you can lift them carefully in a mat, like a small sod.

If frozen solid when you lift them, so much the better. Place the entire sod in a pot or box, using any common soil, and place them in a sunny window. Do not cover the tops with additional soil; they should remain the way they were when they were dug. In lifting them be careful to select the strongest bulbs, and, as I have said before, be very careful not to tear them apart.

After planting, keep them very wet and as warm as you can, and they will soon begin to send up blooming stalks. These should open in about five weeks, according to the temperature of the room. The later in the season you try to force them the more successful you will be, as naturally the lily of the valley is entitled to a long period of rest. The first week in February is really the time to lift them.

If you will try the experiment of forcing these lilies in a conservatory or house, it will pay you next year to prepare beforehand by marking with a stake the exact location in the garden of the strongest flowers of your patch, so that when you come to dig them for this purpose you will have more flowering and fewer leafy shoots—for bear in mind, the thick heavy pips make flowers; the smaller ones produce nothing but leaves.

(Copyright, 1931.)

All readers' questions on growing and care of indoor and outdoor flowers and floral decorations for social functions will be answered by Miss Kift, directly in this column if addressed in care of The Washington Post, or directly to readers if a self-addressed, stamped envelope is supplied.

Guiding Your Child

By MRS. AGNES LYNE.

Ineffective Punishment.

Children understand quite well the difference between punishment which descends upon them because their elders are irritable and vengeful and that which is given to teach them to behave better. They know and respond accordingly.

Most of us are much more likely to find fault and to punish when we ourselves are tired or in a bad mood. When we are feeling well and gay we pass lightly over real naughtiness. It is not easy to be consistent, but the more nearly we approximate consistency in punishment the more likely it is to be effective.

A child will always take a chance. If yesterday his disobedience escaped punishment he is likely to be disobedient again.

The sensitive child is especially hurt by inconsistency in discipline. He becomes chronically anxious lest the smallest slip on his part bring down the lightning which experience has taught him may strike any time and probably never twice in the same place.

He resents, too, the fact that he is so entirely at the mercy of the whims of some one who is willing to make him miserable for no good reason that he can see.

Such a parent is apt to lose his child's respect and a good share of his affection. The child becomes uncooperative. Why should he try to please a conscienceless grown-up? He learns, too, that a little skillful lying will spare him a good deal of unpleasantness.

If you must punish, be fair and reasonable. Be consistent and cultivate self-discipline. Refrain from making your child bear the brunt of your bad moods.

Wives of Tomorrow

FRANCES M'DONALD

A SAVING SENSE OF HUMOR.

DEAR FRANCES McDONALD: I have a feeling that you will help me as you have so many others. I have been married seventeen years and have three lovely children, one girl and two boys. And I believe the most disagreeable husband in the world. He positively never speaks a word to the children or me except to find fault, and he can find fault with anything.

If we go to Sunday school we are hypocrites. And there is a row. If we do not go to Sunday school we are heathens. And there is a row. If I take the children to his people I am going there to talk against him. And there is a row. If I take them to my people we are slighting his people. And there is a row.

If he sees me sitting at the front window he accuses me of watching for somebody. And for similar reason will not permit me to go to a show or a dance. Yet when I ask him to take me out he refuses on the grounds that I am a sight and he does not care to be seen with me on the street. This is, of course, absurd, as I am up-to-date, have black, wavy hair, natural color, a good figure, I am five foot four and weigh 115. I am invited everywhere and am well liked—except by the gentleman who happens to be my husband.

He has repeatedly asked me to leave his home as he no longer cares to see me around. Naturally, I have no intention of doing any such thing, as I have too much respect for my children and their rights to relinquish them so easily to an ill-natured man, who has just happened to go sour unexpectedly.

But what shall I do? There is no way of stopping his surliness or his disagreeable effect upon the children's home life. But could I in some way head off some of his endless nagging? If so, how? Should I build a pen in the back yard and move into it? Just what should an attractive and modern woman do when she finds herself no longer attractive in the eyes of her lord and master?

CLARA BELLE.

Just preserve the rare sense of humor with which you seem to be blessed; enjoy your children; go where you please as often as you please and show this old grump that he is a small part of a very pleasant world. And give him more vegetables and fresh fruit—for his liver.

What Today Means to You

By MARY BLAKE

"CAPRICORN."

IF January 16 is your birthday, the best hours for you on this date are from 9 a. m. to 10:30 a. m., from 2 p. m. to 4 p. m. and from 8 p. m. to 9:30 p. m. The danger periods are from 11 a. m. to 1 p. m. and from 6 p. m. to 7:45 p. m.

For those engaged in commercial or literary work, the planetary aspects of January 16 are encouraging. In trade, things will take a decided turn for the better. In artistic effort, there will be sensed inspiration and imagination. Eventide promises to awaken emotion.

A child born on this January 16 will be, although having a decided will of its own, gentle and considerate. Persistency will characterize it in after life. Not the persistency that bores, but that which, almost unperceived, gets there all the time.

Your youth, if you were born on a January 16, did not reveal any of the traits that your adulthood have displayed. You were indolent, inconsiderate of others, and your bumptiousness was the despair of all those who were interested in you. Relatives and friends considered you impossible. No sooner, however, had you reached the age of discretion than you underwent a complete metamorphis. You "found yourself." Plodding perseverance replaced laziness; unselfishness and sympathy were substituted for lack of thought for others, and a laudable humility has eradicated all memories of vanity and conceit.

Life has many rewards in store for you. It also has its sorrows. You will take your rewards unexultingly, and your sorrows unflinchingly. Success will not turn your head and disappointment will not kill your spirit.

You are shrewd and an excellent judge of character, and, in addition, posseas a good knowledge of value. Externals are disregarded by you, and a diamond in the rough is as quickly and accurately appraised by you as one well cut and polished. You are thoroughly practical, and, be you man or woman, never allow emotion to ride roughshod over cool, sane judgment. Your home life will be serene and harmonious, and you will never lose your youthful spirit and outlook.

Successful people born January 16: Nicholas Longworth, pioneer of Cincinnati.
George Fuller, painter.
Seymour J. Guy, artist.
Charles D. Sigsbee, naval officer.
Frank Bacon, actor.
Admiral Earl Beatty.

(Copyright, 1931.)

More than 37,000,000 brooms were produced in the United States last year.

WORK ON BRIDGE

CONTRACT BRIDGE.

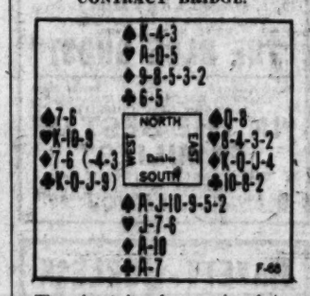

The above hand was played in a recent Contract Bridge Progressive Duplicate game; and while the various Declarers did not have so much trouble with the bidding, there were some who went wrong with the play. Two Spades was the opening bid for South. A few of the Wests ventured three Clubs, but most of them did not. However, that did not affect North's bid. Whether West bid three Clubs or passed, North with 3 raisers (1 in Spades, 1½ in Hearts and ½ for the Club doubleton) bid four Spades and that ended the contracting.

In the play West at all tables led the King of Clubs which was won by South's Ace. At most tables South then led the Ace of Spades and to trick 3 the Jack. At some tables the Jack was finessed and, of course, that finesse resulted unfortunately; but generally the Jack was covered by the King (there being nine Spades in the two hands and the Declarer playing for an even break) and the Queen fell. After that some of the Declarers led a Diamond to put South in the lead once more and then led a Heart from the South hand for the finesse. Although the finesse won and the Diamond was continued, East took the Diamond, led the Ten of Clubs which West did not cover; East then led a Heart, with the result that the adversaries made one Heart, one Diamond and one Club, the Declarer of course getting game.

At the tables at which the hand was played perfectly, an extra trick was won with ease. The Heart finesse was not tried as in the above described play, but a second Diamond was led which, of course, East won. East then captured his Club trick and next led a Heart which was taken by dummy's Queen. Dummy then led another Diamond and South was careful to take the force with a trump higher than the Deuce. Dummy was placed in the lead with the Ace of Hearts, a fourth Diamond led again trumped high by South, and then South's Deuce of trumps was led, dummy winning with the Trey, and dummy's fifth Diamond now established enabled South to discard a Heart and consequently to make five-odd.

At the tables at which that happened, they scored 50 points more than the tables that merely made game—an accession to the score well worth having.

(Copyright, 1931.)

Band Concert

UNITED STATES MARINE BAND.
Band Auditorium, Marine Barracks, 3 p. m.

Overture, "Merry Wives of Windsor."
"Nocturne," Opus 48, No. 1 ..... Nicolai Chopin
Selection, "Jewels of the Madonna." Wolf-Ferrari
Gavotte, "Jacette" ..... Phillips
Ballet, "Coppelia" ..... Delibes
(a) Festival Dance and Valse of the Hours.
(b) Czardas.
March Militaire Francaise from Suite ..... Saint Saens
"Alegerienne"
"The Star-Spangled Banner."

Proving That Good Watches are not necessarily expensive

A handsome Elgin Legionnaire in a white or green gold filled case.

$18 Elgin Pocket Watch

And a Complete Showing of
HAMILTON, ILLINOIS, BULOVA, GRUEN, OLLENDORFF, LONGINES
And Other Famous Watches

CHARGE YOUR PURCHASES HERE

Goldsmith & Co.
1225 F Street, N.W.
NEAR THIRTEENTH STREET

Helping the Homemaker

By LOUISE BENNETT WEAVER.

PINEAPPLE GELATIN.

Menu for Dinner.

Fried Oysters Tartar Sauce
Creamed Potatoes Buttered Carrots
Bread Peach Conserve
Head Lettuce and French Dressing
Pineapple Gelatin Pudding
Custard Sauce Coffee

Fried Oysters, serving 6.

1 quart large oysters.
3 cups rolled cracker or dried bread crumbs.
2 eggs or 4 egg yolks.
2 tablespoons cold water.
1 teaspoon salt.
¼ teaspoon celery salt.
¼ teaspoon paprika.
½ cup lard or fat.
3 tablespoons butter.

Carefully look over oysters and remove any shells. Beat eggs with the water and add salt, celery salt and paprika. Dip oysters in crumbs, then in egg mixture and again in crumbs. Pat crumbs so they will stay in place during cooking. Heat lard and butter. Add oysters, a few at a time, and brown quickly.

Tartar Sauce.

1-3 cup stiff mayonnaise.
2 tablespoons chopped parsley.
2 tablespoons finely chopped sweet pickles.
½ teaspoon finely chopped onions or chives.
2 tablespoons finely chopped green olives.
½ teaspoon salt.
½ teaspoon paprika.

Mix and chill ingredients. Serve in small glass dish.

Pineapple Gelatin Pudding.

1 package lemon flavored gelatin mixture.
2 cups boiling water.
½ teaspoon salt.
1 cup diced pineapple.
1 cup chopped raisins.
½ cup blanched almonds.
4 tablespoons chopped figs.

Pour the boiling water over gelatin mixture and stir until dissolved. Cool and allow to thicken a little. Fold in rest of ingredients. Mold and chill. Serve with sauce.

Custard Sauce.

2 egg yolks.
2 tablespoons flour.
1-3 cup sugar.
¼ teaspoon salt.
2 cups milk.
2 egg whites, beaten.
1 teaspoon vanilla.
½ teaspoon almond extract.
2 teaspoons butter.

Beat yolks and add dry ingredients. Add milk. Cook until thick and creamy, (Cook in double boiler). Fold in egg whites and butter and cook for one minute. Stir constantly. Add extracts and heat for two minutes. Chill.

Uncle Sam's Home Hints

HARVARD BEETS.

(Bureau of Home Economics.)

"Sweet-sour" beets, they are sometimes called. Harvard beets are not only tasty but colorful and attractive to look at, and because of the vinegar used in the sauce, they take the place of a relish. The Bureau of Home Economics tells how to make them.

6 medium-sized beets.
½ cup sugar.
1 teaspoon cornstarch.
½ teaspoon salt.
½ cup vinegar.
2 tablespoons butter or other fat.

Wash the beets, cook them in boiling water until tender, remove the skins, and cut the beets into thin slices or cubes. Mix the sugar and the cornstarch and salt. Add the vinegar, and let the sauce boil for five minutes, stirring constantly. Add the fat. Pour the sauce over the beets. Let them stand for a few minutes to absorb the sweet-sour flavor of the sauce. For variety 2 tablespoons freshly grated horseradish may be added just before serving.

You haven't finished reading this morning's news until you read Post Classified Ads.

This Clinic is Real

DR. R. V. PIERCE organized this Clinic in Buffalo in the "70's" and at the same time he put up a vegetable tonic in ready-to-use form which he had prescribed in thousands of cases with wonderful results—this he called Dr. Pierce's Golden Medical Discovery. It is the safest tonic for delicate systems because it is made of roots and barks, without alcohol. A strong, healthy body depends upon the right number of rich, red blood cells. It is dangerous to let the blood count remain below normal. If you tire easily, lack pep, if your skin is not clear, if your appetite is poor—you owe it to yourself to try this tonic of Dr. Pierce's. Your appetite will then pick up, your whole body will feel the invigorating effect, you will have redder blood and gain in vim, vigor and vitality. Ask your druggist for Dr. Pierce's Golden Medical Discovery.

One who has tried this famous medicine said:

"When I feel that my system is weak and rundown, appetite gone, and I am nervous and unable to get a good night's sleep, I always take Dr. Pierce's Golden Medical Discovery, and find that it is the only remedy that seems to hit the spot. It has never failed to do just what it is advertised to do, and I would always recommend it to anyone in a rundown condition."—Albert Carr, 1423 Parian Ave., Clarksburg, W. Va.

Every package of this medicine contains a symptom blank, fill it out and mail it to Dr. Pierce's Clinic, Buffalo, N. Y., for free medical advice. Send 10 cents if you want an acquaintance package of

Dr. Pierce's Golden Medical Discovery

SHOW GIRL — There's an Al in the Woodpile! — By J. P. McEvoy and J. H. Striebel

IT SEEMS CRAZY—HERE I'D JUST BEEN BAWLED OUT AND WAS EXPECTING TO BE FIRED, WHEN I'M CALLED TO THE FRONT OFFICE AND THE MANAGER ASKS ME, DO I KNOW ANYTHING ABOUT MODERN ART AND CHINESE VASES?
OF COURSE, I SAY NO, THEN HE SAYS I'M TO BE THE HEAD SALESWOMAN OF THE ART DEPARTMENT AT THREE TIMES MY PRESENT SALARY!!!
IT CERTAINLY SOUNDS GOOFBY! DIDN'T HE EXPLAIN?
NO HE WOULDN'T GIVE ME ANY EXPLANATION OR SAY WHO GOT HIM TO DO IT—AND I DON'T KNOW ANYONE IN THE STORE BUT AL McADAMS
LISTEN DIXIE—HOW MUCH INFLUENCE HAS AL GOT THERE AS ADVERTISING MANAGER? MAYBE HE'S BACK OF THIS?
THAT'S AN IDEA—HE MIGHT BE TRYING TO SQUARE HIMSELF BECAUSE I'VE BEEN SORE AT HIM!—YES, I'M SURE AL'S BACK OF IT SOMEHOW!

HEALTH HINTS
FICTION
RECIPES

WOMEN'S FEATURES

CHILDREN
SOCIETY
PATTERNS

The Life Story of Gen. Wood

By HERMANN HAGEDORN

CHAPTER XIII.

Gen. Wood's instructions as military governor of Cuba left him practically a free agent.

"I want you to go down there to get the people ready for a republican form of government," President McKinley had said. "I leave the details of procedure to you. Give them a good school system, try to straighten out their courts and put them on their feet as best you can. We want to do all we can for them, and to get out of the island as soon as we safely can."

His task had been difficult in Santiago, especially at the beginning, but what he faced in Havana was vastly more intricate and exacting. In Santiago the problem was the elementary problem of the parent—to feed the hungry, heal the sick; to wash a people behind the ears, slick up its hair and send them to school. The population was rural or "small town;" in the main unsophisticated and simple-hearted.

The Habaneros were otherwise. The lower classes had all the volatile emotionalism of the Latin mob; the cultivated minority, Spaniard and Cuban alike, was cynical and suspicious. Whatever sentiments of gratitude the Cubans had felt a year and a half previous had long evaporated in the apprehension that these crusaders from the North had chased the infidels away merely to clutch the pearl for themselves.

The Cubans recognized that the streets were cleaner than of old and smells fewer, but those matters were frills in their minds. They were themselves immune to the fevers and could not see why they should be turned upside down in the sacred cause of sanitation to save the lives of a few tourists. They heard much tall talk about the great things the knights of the New World were going to accomplish, but when they saw that what these self-conscious idealists were actually doing was to perpetuate many of the most objectionable practices of the Spaniards, they began to speak of "usurpers" and wonder whether the substitution of an Anglo-Saxon for a Latin in the seat of the autocrat was any particular improvement.

Cleanliness Thought Frills.

Men who had favored annexation to the United States a year previous went over to the independence party, and hotheads among the Spanish and Cuban elements began to fraternize and drink to racial solidarity and the confusion of the Yankee.

Into this devil's brew, American politicians thrust a fat finger, and stirred, for the greater glory of the Democratic party or the Republican party or the sacred cause of sugar or antiimperialism.

Havana Up Early for Welcome.

Havana, December 20, 1899. Six in the morning. Guns boom a major general's salute as the steamship, bright with bunting, glides past the old Morro. Tugs push out from the wharves. Gen. Chaffee, Gen. Humphrey, Col. Bliss, Col. Hugh L. Scott, "Gen." Eates Rathbone, director of posts, steam out to greet the new governor. Cuban committees swarm, everywhere, men of every faction, united for once. The Mayor of Havana is there with all his council, the civil governor of the province, deputations from all the city departments, representatives of the Cuban army. On the shore, on the tugs, on the steamship, are bands, playing "The Star-Spangled Banner" and the "Hymn of Bayamo." The waterfront is black with enthusiastic crowds * * * at 6 o'clock in the morning.

"No other American," says the leading Havana paper, "would be received here with such heartfelt rejoicing."

At noon Brooke turned his office over to his successor. It was not a particularly jubilant occasion. Wood recognized the feeling of resentment against him, on the part of Brooke and his staff, understood it and curiously even in a sense sympathized with it. These men had most of them been generals when he was emerging from swaddling clothes. It took no great imagination to comprehend their emotions at being forced to yield precedence and power to an officer of a noncombatant arm. But Wood needed these men and the job in hand was more important than revenge. With a quiet assurance of his own powers of leadership which had a touch of magnificent audacity, he retained in its entirety the staff which had fed Brooke's distrust of him and had done its best to destroy him.

Another Man Kept.

There was another man he retained who had been closer to Brooke even than the members of his staff. Frank Steinhart was his chief clerk; but the title bore no relation to Steinhart's actual status. He had been more the governor than Brooke had ever been, had petted and nursed along his general, argued with him, guided him, drawn up orders and decrees; and, when Brooke entrenched himself behind his regulations, defiant of arguments, had now and again slipped a state paper that meant progress under a casual order for Brooke's unwitting assent. He was a Bavarian by birth, a portly person with a mustache that curled at the ends, an aggressive chest and a simple-hearted warmth that gave no hint of the acute encyclopedic mind. He knew everything and everybody, spoke Spanish like a native, looked as cherubic as an innkeeper and was as astute as a mandarin. He initiated Wood into the mysteries.

Gen. Wood lost no time in getting started, and the newspapers which announced his triumphant arrival announced also the arrest of ten appraisers of the custom house for fraud in collusion with some of the leading merchants of Havana. Havana buzzed; clearly a new will was in authority. All the machinery of social influence, which was the only mechanism which never lacked lubrication in Havana, began to turn its great and lesser wheels.

He began his reforms with the prisons and the courts. His first day in Havana he inspected the city jail and the provincial penitentiary.

The condition of the prisons was a public scandal throughout the island. They were crowded with hardened convicts and young innocents intermingled, assassins, brigands, sodomites, pickpockets and young men and boys charged with minor offenses or guilty of none, all herded together in an awful fellowship of squalor and misery. There were no blankets, no beds, no change of clothing. Hundreds slept on the bare stones. The filth was unspeakable.

Justice Remained Lax.

The condition of the prisons was merely the eruption on the skin denoting the disease beneath. The administration of justice had remained as lax and as corrupt under the government of Brooke's cabinet as it had been in the worst days of the Spaniards. For those with money there were ways of securing release, but the poor were without recourse.

It was all as it had been under the Spaniards, except that the judges and jailers were Cubans, tyrannizing over Cubans, and that now among the forsaken were Americans, 22 of them in the Havana jails alone, imprisoned, some of them, for five months without a hearing.

Every day brought news of men set free in Havana or in the outlying provinces, 10, 20, 40 at a time.

"The great issue now is the straightening out of the courts," Wood wrote Root, January 13, 1900.

"We have got to overcome the old and corrupt practices, to teach the courts and people that they have but two things to consider, and these are the law and the evidence in the case. It appears that these are now unimportant factors in a trial. * * *"

Gradually the details of Gen. Wood's problem unfolded themselves. He had no precedents to guide him, for all the precedents were Spanish and at variance with American ideas. Wood's sense of balance saved him from the common peril of reformers with autocratic power. "We are not running this island for ourselves," he said on one occasion. "There are lots of things here we don't like, but if they like them and they do no harm, we have no right to interfere with them."

"The main thing," he wrote to Root, "is to avoid the appearance of correcting abuses which do not exist."

At the head of the Department of Charities Wood found an Army officer, Maj. E. St. John Greble, a fiery, explosive soul, who made up in kindliness of heart what he lacked in eleemosynary experience.

How Wood Achieved Aims.

One day Wood called Maj. Greble into his room. "The insane asylum at Mazorra is in terrible shape," he said. "I want you to clean it up and organize it."

"General," said Greble, "I'm afraid I don't know much about insane asylums."

"I don't know much about being military governor," Wood answered. "Find out," he added, "how much it will cost, how long it will take, what machinery you will need, what you will have to do for discipline; and report."

Greble found the asylum a network of great pens, with men, women and children, white and black, jumbled together; a medieval inferno of horrors. By the time he was ready to make his report he found that the governor had made a study of his own in order to be in a position to judge the recommendation of his subordinate; and the work of rehabilitation began.

The only field in which Wood on his arrival had found any activity was education; but the activity was only two weeks old. A new school law issued two weeks before Brooke had retired had been framed in large part by an extraordinary person named Alexis Everett Frye, a pink-faced enthusiast of bubbling emotions, whom destiny in the remote beginnings of things had possibly intended for a curate to appall and inspire Jane Austen and had made instead, at thirty-five, an author of successful geographies, financially independent and impelled, as he explained to President Eliot, of Harvard, by an "unyielding master" within to uplift the Filipinos, or, failing an opportunity there, to teach the Cuban people how to live. On Dr. Eliot's recommendation, Root had sent him to Cuba to organize the schools, and he set to work with the fiery energy of a man on whom the Omnipotent depends. In six weeks he had organized 635 and was adding 60 or 70 more every day.

There were sharp protests against the introduction of an American system, but they died before Frye's aggressive and warm-hearted benevolence. He intended, he wrote Eliot, to raise a schoolhouse in every Cuban village. Nothing could discourage him, nothing except death make him fail.

Death was proving a gentleman, and all signs indicated that Frye would fulfill his praiseworthy intentions. The island, he reported, was on fire with enthusiasm for education. How much fire there was remained to be seen. The Cubans were by nature enthusiastic for everything which that rich uncle, the Government, provided without charge. But there could be no question that the cultivated Cubans were eager to lift the cloud of ignorance which lay upon their compatriots. There was something heroic, moreover, in the devotion with which young men and young women undertook, without equipment, without books, without desks, or even benches sometimes, to open and conduct their schools.

Previous Mistakes Avoided.

By the middle of January Gen. Wood had set a dozen fundamental reforms in operation. He took care not to repeat the mistake of the Spaniards and to leave the reorganized machinery in lazy and inefficient hands. He himself was working 18 hours out of the 24, keeping the admirable Steinhart at his desk all day and half the night, superintending the work of three shifts of stenographers, and felt in a position, therefore, to say what hours his clerks would be expected to keep. He found that these servants of the state had the habit of drifting into the office whenever it suited their convenience, toying with work an hour and drifting out again for a chat at a cafe. Wood ended all that. A wail went up which found an echo in doggerel:

"Don't stop to drink or spit,
To smoke or scratch your ear.
Go work while yet the stars are lit!
Come home while night is near.
There is no time for food.
Write till the ink runs dry.
The man who works for Wood
Is one who wants to die."

In the month of January Wood issued an order which revealed beyond misunderstanding his determination to give the civil power every opportunity to function without interference from the military. Without diminishing or delegating his own authority he indicates the fields in which the civil authorities, on the one hand, and the military on the other, should operate.

The military were to be responsible for the maintenance of public order in the general sense of the term; sanitation; the conduct of all public works of a sanitary nature; the completion of all public works then being constructed under their charge; the organization, command and administration of the Rural Guards, and the maintenance of order by them in the country districts.

The civil officials were charged with the conduct of civil affairs "under the supervision of the military governor," and were to be left to work out their own salvation so far as possible.

In giving the civil authorities wide powers independent of the military, he was careful not to fall into the pit which Brooke had digged for himself. Brooke had been right in giving the Cubans an opportunity to handle their own affairs; he had been wrong in permitting them to handle these affairs without supervision or control. In Santiago, Wood had not merely given the best of the Cubans a job; he had watched over them in the conduct of the job, guided them, prayed with them, as it were. For a time, American rule in Cuba, he had written the President, would have to be largely paternalistic. He was convinced if the Cubans were ever to learn how to govern themselves, they would, in their early efforts, have to be carefully directed. The whole problem resolved itself in his mind to a question of leadership.

"It is fortunate, indeed," wrote the Chicago Times Herald, "that he is disposed to take the civilian's view of government, and all the more fortunate because most military men in his position would be inclined to rule as soldiers."

With all this, keen observers among the Cubans noted that the governor himself was exercising not less power but more, gradually circumscribing the duties of his secretaries and concentrating power in his own hands.

The Cubans, having enjoyed authority, protested lustily at its curtailment, but commented not without admiration at the imperturbability with which Wood went on in the way which he had chosen.

(Copyright, 1931, Harper & Bros.)
(To be continued tomorrow.)

Senator Davis to Be Honored.

Luther W. Steward, president of the National Federation of Federal Employes, and Miss Gertrude M. McNally, secretary-treasurer of the federation, will participate in a testimonial dinner to be given tonight in Philadelphia by local No. 23, of the federation, in honor of James J. Davis, the new senator from Pennsylvania.

HOW IT BEGAN

By Russ Murphy and Ray Sermasky

SUB ROSA!..

IN B.C. 477, PAUSANIAS CONSPIRED TO BETRAY ATHENS. THE PLOT WAS DISCOVERED AND PAUSANIAS WAS SEALED IN A TEMPLE, HIS OWN MOTHER PLACING THE FIRST STONE OF HIS TOMB. FROM THE FACT THAT THE ROOF OF THIS TEMPLE WHERE THE PLOT HAD BEEN HATCHED WAS A BOWER OF ROSES, CAME THE PHRASE, "SUB ROSA," OR "UNDER THE ROSE," TO INDICATE SECRECY.

© 1931 by Metropolitan Newspaper Features Service, Inc. Great Britain rights reserved.

The SHERIFF

IN THE EARLY DAYS IN ENGLAND, COUNTIES WERE KNOWN AS SHIRES. THE LAW-ENFORCING OFFICER IN EACH SHIRE WAS CALLED A REEVE. GRADUALLY THE EXPRESSION SHIRE-REEVE WAS CHANGED TO SHERIFF.....

EASY AS PIE...

ANY BOY OR GIRL WILL CONFESS THAT PIE IS NOT HARD TO TAKE. THAT'S WHY WE GOT INTO THE HABIT OF SAYING "EASY AS PIE."

Tommy Graham

TOMORROW—"When Greek Meets Greek;" Why January Is So Named; "Poor as a Church Mouse."

If you have other ideas as to HOW IT BEGAN, write to Russ Murphy, care of The Washington Post. If you want to see how some other particular custom or saying began, let Russ Murphy know and his answer will be illustrated in this series.

Hollywood Screen Life

By HUBBARD KEAVY.

Hollywood, Jan. 16.—After spending two years working in a silent picture, where voice doesn't mean anything, Virginia Cherrill lost a role in a talkie because she had a sore throat.

VIRGINIA CHERRILL

Miss Cherrill is a discovery of Charlie Chaplin, who made her his leading lady in "City Lights." Upon its completion a few weeks ago, Virginia was "loaned out" and played opposite John Wayne in "Girls Demand Excitement."

She then was cast for one of the leads in "Three Girls Lost," but just as rehearsals were finished Virginia contracted laryngitis. Loretta Young got the part instead.

Chaplin's picture, which will introduce Miss Cherrill, is scheduled to have its world premiere here almost any day. It was to have been shown publicly for the first time on New Year's day, but a new theater where it is to be exhibited was not completed.

No picture, probably, has ever been so eagerly awaited by Hollywood as "City Lights." Except for the accompanying synchronized music, it is as noiseless as any other photograph. The entire industry is wondering what effect it will have.

Ghost Won't Quit.

The horse, Ghost, like his name, is a phantom of Hollywood.

Appearing in two-score pictures, he has been cast under a half-dozen different names and has been in support, literally and figuratively, of some noted stars.

Ghost ran wild for three years, and in 1922 he was captured and trained for Ken Maynard, under the name Tarzan.

A studio, seeing in Ghost stardom and the possibility of big returns on pictures made at little cost, offered $10,000 for him. His owner refused that bid, as well as one of $12,000, made by Florez Ziegfeld, the New York producer.

When talkies came, Ghost retired because most of his trick work was done by spoken command. Now he is back at work, having learned to respond to signals.

Chattering a "Science."

The phrases "bread and butter" and "sugar and water" are used almost wholly for the creation of off-stage chatter during the recording of talkie scenes where voices of principals are heard against a faint background of conversation.

Sound technicians say these four words make the most perfect impression for audible but indistinct conversation.

FILM TIME TABLES

Feature pictures are presented on the following schedules at the theaters named:

Palace—"One Heavenly Night," at 12 noon, 2:17, 4:40, 7:27 and 9:0 p. m. Stage shows at 1:25, 3:50, 6:35 and 9 p. m.

Fox—"Once a Sinner," at 11:30 a. m., 2:15, 4:47, 7:33 and 10:05 p. m. Stage show at 1:35, 4:07, 6:53 and 9:25 p. m.

R-K-O Keith's—"The Royal Bed," at 11:42 a. m., 1:42, 3:42, 5:40, 7:40 and 9:40 p. m.

Earle—"Viennese Nights," at 11:30 a. m., 2, 4:40, 7:30 and 10:05 p. m. Stage shows at 1:05, 3:35, 6:35 and 9:05 p. m.

Rialto—"Free Love," at 11:45 a. m., 1:45, 3:45, 5:45, 7:40 and 9:40 p. m.

Columbia—"The Right to Love," at 11:25 a. m., 1:25, 3:30, 5:30, 7:35 and 9:40 p. m.

Metropolitan—"Going Wild," at 11:50 a. m., 1:50, 3:50, 5:50, 7:0 and 9:50 p. m.

Tivoli—"Divorce Among Friends," at 2:40, 4:30, 5:15, 8:05 and 9:50 p. m.

Ambassador—"Just Imagine," at 5:45, 7:40 and 9:40 p. m.

Hundreds of satisfied advertisers receive prompt results every day with Post Classified Ads.

Your COLD checked in 24 hours
A Laxative-Quinine combination does it

YOU GET BOTH IN—

The quickest way to check embarrassing sniffles and sneezes and regain comfort and relief is to take Grove's Laxative BROMO QUININE Tablets. Their dual action has made them the world's most popular cold remedy. Insist on Grove's Laxative BROMO QUININE. Don't accept a substitute. Get a box at any drug store.

GROVE'S... Laxative
Bromo Quinine
TABLETS

Refuse Remedies Which Give Only Temporary Relief

Motoring's greatest advance since the self starter free wheeling
Studebaker
Builder of Champions

IMPORTANT CHANGES*
in B & O train service from Washington to
PITTSBURGH
CHICAGO
TOLEDO
DETROIT
CINCINNATI
ST. LOUIS
Effective Jan. 18th

The Baltimore & Ohio will make a number of important changes in train schedules on January 18. Some of them are shown below. However, you are advised to see the new B & O time-table or your nearest B & O ticket agent for complete details.

*A NEW FORT PITT LIMITED TO PITTSBURGH AND CHICAGO

Lv. Washington ..... 1:30 P.M.
Ar. Pittsburgh ..... 9:10 P.M.
Ar. Chicago ..... 8:15 A.M.

The new Fort Pitt Limited carries, besides the usual comfortable Pullman equipment, an attractive Club-Lounge car from Washington through to Chicago. And for the benefit of the traveler who desires the most economical trip together with unusual Day Coach comfort, we have added the new type Reclining Seat Day-and-Night Coach to this fine train.

*IMPROVED SERVICE AND SHORTER SCHEDULE TO PITTSBURGH-TOLEDO-DETROIT . . . . THE AMBASSADOR

Lv. Washington ..... 4:10 P.M.
Ar. Pittsburgh ..... 11:29 P.M.
Ar. Toledo ..... 6:53 A.M.
Ar. Detroit ..... 8:35 A.M.

The Ambassador carries Pullman Sleeping car and Reclining Seat Day-and-Night Coach through to Detroit; Parlor car to Pittsburgh, and Sunroom-Observation-Lounge car to Detroit.

*THROUGH SERVICE TO CINCINNATI AND ST. LOUIS

The Ambassador also carries through Indjvidual Seat Coaches and Sleeping cars to Cincinnati and St. Louis and Observation-Lounge car from Cumberland to St. Louis.

Ar. Cincinnati ..... 8:30 A.M.
Ar. St. Louis ..... 5:30 P.M.

For information, phone D. L. Moorman, Asst. Gen. Pass. Agent, Woodward Bldg., 15th and H Sts. N.W. District 3300.

BALTIMORE & OHIO

MATTRESSES
RENOVATED
Best Service and Prices.
COLUMBIA BEDDING CO., INC.
219 G ST. NW. NAtional 5538.

Don't Risk Neglect!
Kidney Disorders Are Too Serious to Ignore.

If bothered with bladder irritations, getting up at night and constant backache, don't take chances! Help your kidneys at the first sign of disorder. Use Doan's Pills. Successful for more than 50 years. Endorsed by hundreds of thousands of grateful users. Get Doan's today. Sold everywhere.

Doan's Pills
A DIURETIC FOR THE KIDNEYS

AMUSEMENTS.

Frothy! Frisky! Frivolous!

Loved by one... betrothed to another... she had everything, but the right to fall in love!

Drama so real you'll think you lived it.

LOWELL SHERMAN IN THE ROYAL BED
with MARY ASTOR
Now Playing
KEITH'S
A RADIO PICTURE

LOEW'S PALACE
STARTING TOMORROW
ED WYNN
The PERFECT FOOL
by arrangement with Flo Ziegfeld
FOLLOW THE LEADER
with CHARLIE ROGERS—STANLEY SMITH—LOU HOLTZ
ON THE STAGE
COLLINS & PETERSON
in "MONKEY SHINES"
Last Times Today
"ONE HEAVENLY NIGHT"

LOEW'S COLUMBIA
HELD OVER BY POPULAR DEMAND
Second week
RUTH CHATTERTON
in "The RIGHT TO LOVE"
with PAUL LUKAS

NATIONAL
SEATS SELLING
BEG. NEXT MONDAY NIGHT
The Theater Guild, Inc., Presents (The Third Play of the Second Washington Subscription Season.)
The Theater Guild Acting Co. in
GREEN GROW THE LILACS
American Folk Play by Lynn Riggs
A Distinguished Cast Includes
June Walker — Helen Westley
Richard Hale — Franchot Tone
Nights, $1.00 to $3.00; Wed. Mat., 75c to $2.00; Sat. Mat., 75c to $2.50

TONIGHT at 8:30 50c to $2.00
SHUBERT BELASCO
SAT'DY at 2:30 50c to $1.00
Final Shriek in Mystery Plays
BEST SEATS, $2.00
"THE BLUE GHOST"

Next Monday
THOMAS KILPATRICK Presents
A SMART NEW COMEDY
"IN THE BEST OF FAMILIES"
With CHARLES RICHMAN and GRACE FILKINS
By Anita Hart and Maurice Braddell
Staged by Jo Graham

GAYETY - BURLESK
JIMMY LAKE
(IN PERSON)
AND HIS BIG SHOW
STARTING THIS
SUNDAY MATINEE

PHILADELPHIA ORCHESTRA
Stokowski—Conductor—Gabrilowitsch
JAN. 20, 8:45 CONSTITUTION HALL
Ossip Gabrilowitsch, Conducting
Tickets $3.25, $3, $2.75, $2, $1.50, $1
T. Arthur Smith, 1330 G St., in Homer L. Kitt's.
NOTE—DOORS CLOSE AT 8:45

BAR EXAMINATION
Review Course by
JAMES J. O'LEARY,
opens with complimentary lectures 8:30 p. m., January 16 and 17, 1510 H st., Nat. 1375.

JOSEF
HOFMANN
GREAT PIANIST
Constitution Hall, Sat. Eve., Jan. 17, 8:30
Seats Mrs. Wilson-Greene's Bureau, Droop's, 13th and G. Dis. 6425.

ITCHING SKIN BANISHED
BY ANTISEPTIC ZEMO

If itching, burning skin makes life unbearable, quickly apply Zemo, the soothing, cooling, invisible family antiseptic. Thousands find that Zemo brings swift relief from itching, helps to draw out local infection and restore the skin to normal. For 20 years Zemo has been clearing up skin, relieving pimples, rash and other skin irritations. Never be without it. Sold everywhere—35c, 60c and $1.00.

SCHOOLS AND COLLEGES
Poteet's BUSINESS COLLEGE
Secretarial and Civil Service Classes
New Forming
14th and I Sts. N.W. Nat'l 4717

AMUSEMENTS

FOX The LAST WORD
THE BIGGEST SHOW IN WASHINGTON
Why tell her husband?
If she erred while single and repented before marriage, should she tell her husband? Here's a frank statement of the facts... how a girl's past caught up with her!
Once A Sinner
with
DOROTHY MACKAILL
Joel McCrea
John Halliday
C. Henry Gordon
Ilka Chase
Sally Blane
A FOX MOVIETONE PRODUCTION
At the Organ
BOB WEST
The Joy Boy
25¢ TILL 1PM MON TO FRI.
FOX MOVIETONE NEWS
Save—BUY FOX SCRIP BOOKS
A Dazzling Stage Show
Franchon Marcos'
"GREEN DEVIL" Idea
with
PEG LEG BATES
Bobby Gilbert
Miles & Kover
Harvey Karels
Rita Lane
Mel Elwood
and the
HOLLYWOOD STUDIO GIRLS
LEON BRUSILOFF
and the
Fox Music Masters
In a Sensational Southern Melody Overture
Coming FRIDAY DIETRICH & JANNINGS in The BLUE ANGEL
SPECIAL CHILDREN'S PROGRAM
Tomorrow (Saturday) Morning at 9:00 A. M.
"WITH BYRD AT THE SOUTH POLE"
Reception in Foyer to Members of Expedition.
ONE SHOWING OF PICTURE ONLY

WARNER BROS. THEATRES
EARLE
LAST TIMES TODAY
"VIENNESE NIGHTS"
ON THE STAGE VIVENNE SEGAL
METROPOLITAN
LAST DAY
JOE E. BROWN in "GOING WILD"
Saturday—KISMET

BURSTS TOMORROW

A Blistering Bombshell of DRAMATIC DYNAMITE
Makes all other Underworld Stories pale in comparison
First National & Vitaphone's
"LITTLE CAESAR"

A Sensational expose of a "Big Shot" Underworld czar who met his doom through the treachery of a woman
based on the best seller of W. R. BURNETT.....With
EDWARD G. ROBINSON
DOUGLAS FAIRBANKS JR.
Glenda Farrell William Collier, Jr.
Sidney Blackmer
Made in Defiance of Gangland's Threats
WARNER BROS. EARLE

—On the Stage—
Glorious Star of The Dance
MISS VANESSI
Assisted by
8—Personalities—8
Evans & Mayer
Jack Powell
6—Galenos—6
Maxine Doyle

RIALTO
9TH AT G E E
STARTING SATURDAY
HE LOVED like a caveman . . . LIED like a gentleman!

With a royal command to love, he won diplomatic victories for his country in the downy boudoirs of the enemy
"The Boudoir Diplomat"
A sensational story of a diplomatic flirt who left a trail of broken hearts.
With
BETTY COMPSON IAN KEITH
MARY DUNCAN JEANETTE LOFF
From the fascinating stage success, "The Command To Love"
Last Times Today
Conrad Nagel
in
"TRUE LOVE"

Read The Post's New Classified Ad

SPORTS **The Washington Post.** SPORTS

WASHINGTON: FRIDAY, JANUARY 16, 1931. 11

MARYLAND QUINTET TRIUMPHS OVER DUKE, 32-24

Westbrook Pegler Says

NEW YORK, Jan. 15.—A number of boys have started walking to Miami, convinced that sunburn is preferable to chilblains, but it seems useless to pretend that the sporting program in the land of the whispering and itching palms will be as hilarious this year as in some seasons past. All of the more pretentious heavyweight prize fighters are holding aloof, as the situation has been pretty well canvassed by box-office exports who have returned to report that any one who fights in Miami this winter will have to take 50 per cent of his compensation out in sunshine and the pleasures of the cup.

Inasmuch as the pugilists never do any business impetuously, the heavyweight champions having fought an average of about twenty minutes per year in the last ten years, it will be easy for them to restrain themselves until summer comes and a better opportunity offers.

This probably means that the customers who do go to Florida will be more likely to get more value for a dollar this winter than at any other time since the real estate boom began and the value of the dollar fell to something on the short side of a worn dime. The real estate speculators and after them the stock market speculators made it very difficult for the type of customer who was engaged in lines of trade or toil which still demanded a dollar's worth of goods or work for a dollar.

MORE VALUE FOR MONEY LIKELY

Of course, Miami is not Florida, and the cities on the Gulf Coast on the west side of the peninsula were much quicker to revise the tariff downward, but then there is no other city in Florida, nor for that matter in the United States, which offers the customers as many facilities for pleasure, including the more amiable forms of lawlessness. This city is spiritually out of tune with the northern regions of the State, a tropic community with the tropical tolerance but with characteristic American pride in its concrete lamp-posts, pavements, city hall and public park. As in New York, prohibition has never been more than a word, but, unlike New York, Miami lies within convenient shipping distance of the island liquor depots in the Atlantic, and it has always been cheaper to land self-respecting beverages on the beach and sell them unchanged than set up and operate the equipment necessary to break down their character with radiator fluid. So in Miami, the tropical moon and the genuine Heidseick generally are bracketed together, and the beat of the tropical sun along the beach or on the golf course may be assuaged with the tall gin drinks or pale, friendly beers of unimpeachable honesty, making, in all, a very pleasant state of affairs in winter.

The Miami horse track reopened today, but alarming reports are to be had of a change in the arrangements for public speculation, and great hardships confront an entire colony of earnest citizens from New York who are either on the ground or hitch-hiking in that direction. These gentlemen were given to understand that they would handle the horse wagers this year as before, but at the present writing laborers are at work erecting the old parimutuel machine at Hialeah in preparation for an experiment with a system known as the corporation plan. This is the mutuel system under another name and the change naturally means that the boys who planned to book wagers will be seized by the slack of their trousers by the house detectives and hurled over the fences if they attempt to do so. The customers much prefer the mutuel or corporation system, as this process gives them an apparent advantage in dividends, so the bookmakers would not receive any business even if they were allowed to try. Some of the boys may obtain employment in the mutuel plant, but the majority of them will be without means of support a long way from home after being lured away.

BOOKIES GET NO CHANCE TO WORK

The larceny is not very restrained when the bookmakers conduct the betting, as they make their own odds and maintain the finest cooperation. But in an unsupervised mutuel system such as the one now proposed for the Miami track the temptation to take advantage of the patrons seems much too strong for the stoutest honors. I have heard many depressing stories of deceitfulness in the unsupervised mutuels, including instances of retroactive wagering by the promoters. In this maneuver, the persons in charge, being accountable only to their own consciences, which sometimes are extremely tolerant, have been known to drop in large wagers on the winner after the race, thus diminishing the odds payable to bona fide customers on wagers placed beforehand. It is not considered sporting to enter wagers after a race has been run.

The season at the St. Johns track

Continued on Page 12, Column 8.

Golden Holds Stroke Lead In Mexico

Dudley Is 2d at Half-Way Mark in Agua Caliente Open.

Smith and Dutra Tie for Third; Armour Is Eliminated.

By BRIAN BELL.

AGUA CALIENTE, Mex., Jan. 15 (A.P.).—John Golden continued to set the pace in the $25,000 Agua Caliente open golf tournament today by adding a score of 73 to his 70 of yesterday for a two-day total of 143.

He was a stroke in front of Ed Dudley at the halfway mark, the Wilmington, Del., pro equalling the Connecticut man's 73 today for a 36 hole count of 144.

Tied for third place with score of 146 were Macdonald Smith and Mortie Dutra, the Carnoustie star shooting a 74 today and Spanish sharpshooter 75. Each might have been lower. The Scot missed two puny putts and the Long Beach pro suffered a disastrous break at the second hole where his ball moved as he dislodged a twig, making it necessary for the player to note a penalty stroke on his card.

Five Players Grouped At 147 Strokes.

The close of the second day's play found three well-known players and two of lesser reputation grouped at 147, in fine position to leap into the forefront of the battle if the leaders falter in the later rounds.

Gene Sarazen and Horton Smith each shot 75 today and George Von Elm, the business man, came in with a fine 73. Ralph Guldahl, Dallas, Tex., and Williard Hutchison, young Chicago pro, made it a quintet in the tie for fifth, Hutchison getting a score of 73 today and Guldahl 74.

The low score of the second round was a par 72, in which Chet Beer, Bakersfield, Calif., stood alone, the only man to get an even break with the card. With 76 yesterday, this gave the Californian a score of 148, the position occupied by Leo Diegel, who slumped from 72 yesterday to 76 today.

Perfect weather greeted the players, a warm sun flooding the course over which practically no wind blew, but the scoring was not so good as yesterday in the rain.

Byerly and Dawson Lead Amateurs.

L. A. Byerly, Portland, Oreg., and John Dawson, Chicago, tied for the lead of the amateur division, with scores of 154 for the first half of the competition.

The final 36 holes, divided between tomorrow and Saturday, will be fought out by 52 pros and ten amateurs.

No pro requiring more than 157 strokes in the first 36 holes will be permitted to travel the long, long trail with thousands of dollars at the end.

The elimination cast out several well-konwn stars. Tommy Armour and Tony Manero, among others, were removed from the competition.

For the second time in two days, Golden made a brave finish to make his lead secure. Yesterday he slammed a brassie second 6 feet from the pin at the home hole. Today his second left him 10 feet from the cup but he again holed the putt for a birdie 3. He also sent a long putt down for a birdie 4 at 554-yard seventeenth, after getting home with two tremendous woods.

THE LEADERS.

John Golden, Noroton, Conn., 70—73—143.
Ed Dudley, Wilmington, Del., 71—73—144.
MacDonald Smith, New York, 72—74—146.
Mortie Dutra, Long Beach, Calif., 71—75—146.
Willard Hutchison, Chicago, 74—73—147.
Ralph Guldahl, Dallas, Tex., 73—74—147.
Gene Sarazen, New York, 72—75—147.
Horton Smith, New York, 72—75—147.
George Von Elm, Los Angeles, 74—73—147.
Chet Beer, Bakersfield, Calif., 76—72—148.
Leo Diegel, Agua Caliente, 72—76—148.
Clarence Clark, Tulsa, Okla., 73—76—149.
Harry Cooper, Chicago, 72—77—149.
Wiffy Cox, Brooklyn, N. Y., 75—74—149.
Walter Hagen, Detroit, 74—76—150.
Earl Fry, Oakland, Calif., 73—77—150.
Jim Heaney, Rochester, N. Y., 74—77—151.
Al Espinosa, Chicago, 75—76—151.
Jimmy Thomson, Colorado Springs, Colo., 77—74—151.
Olin Dutra, Santa Monica, Calif., 76—75—151.
Neil Christian, Portland, Oreg., 78—73—151.

NATIVITY FIVE WINS.

Nativity basketers defeated the Colonials yesterday 24-7 at Nativity Gym. Spurred on, they meet the Army Medicos tonight at 7 o'clock at the Walter Reed Y. M. C. A. For games with the Nativities call Manager George Sullivan at Georgia 1289.

STRANGE AS IT SEEMS —By John Hix

357
016
WHAT'S IN A NAME?
MISS WHITE WAS MARRIED TO MR. BROWN BY DR. GRAY ... MR. PURPLE WAS BEST MAN ... BRIDESMAIDS WERE MISS BLACK AND MISS GREEN ... PINK AND BLUE WERE USHERS
—London 1929—
Suggested by Mrs. W.C. Eden
KING ZOGU—of Albania—SMOKED 240 CIGARETTES DAILY!
LITTLE TERRIE McGINTY—2 years old—CAN RECITE FROM MEMORY 34 POEMS IN SUCCESSION....
BROOKLYN, N.Y.
CLEMENCEAU—WAS ONE OF THE WORLD'S BEST SWORDSMEN AT THE AGE OF 60
831
© McClure Newspaper Syndicate
340
526

KING ZOGU smoked 20 cigarettes an hour during his 12 hours of work each day in the week. However the nicotine coming from 240 cigarettes a day soon told on his health and caused a considerable loss of weight. On the advice of his doctors King Zogu cut down on his smoking habit and now puffs 50 "fags" a day.

* * * *

Little Terrie McGinty, who can recite 34 poems consecutively sometimes memorizes an entire poem in half an hour. She has the distinction of being the youngest baby ever to broadcast over the radio.

* * * *

Clemenceau, "the Tiger" of France, challenged enemies to duels until he was past 60 years of age. M. de Casagnac, an able swordsman who declined a duel with Clemenceau, claimed Clemenceau was the greatest swordsman in the world. Being left-handed, Clemenceau held a tremendous advantage over his opponents; then too, being skilled in surgery, he knew where and how to give the deadliest of thrusts.

* * * *

Any reader wanting further proof of anything depicted here should address John Hix, care of The Washington Post and inclose a stamped and self-addressed envelope for reply.

JOHN HIX.

Tomorrow: 16,000 Dishes in a Coffee Bean!

"Strange As It Seems," by John Hix, a short subject with sound, is now on the bill at the Fox Theater. This is the fourth series of the adaptation of The Post's intriguing cartoon which is being shown on the screen.

Colors give added realism to strange things and happenings illustrated by John Hix on a full page in The Sunday Post.

Eastern 35-34 Victim of Gonzaga

Fitzgerald's Shot Wins Thriller in Second Extra Period.

Guyon's Regular Five Unable to Hold Lead of Subs.

GONZAGA HIGH SCHOOL'S basket ball team threw caution and the predictions of the experts to the winds yesterday and defeated Eastern, leaders of the high school series, by the score 35-34 after two drama-laden extra periods. The game was played at Eastern.

Dicky Fitzgerald, one of the smallest high school varsity basket ball players in Washington, emerged from the victory as the outstanding individual performer, pocketed 7 baskets and a foul shot for his team, the seventh basket soaring from the precise center of Eastern's floor to change the score from 34-33 in favor of Eastern to the count which held true to the end of the game—then less than a minute away.

Eastern Rally Ties Score.

Eastern went down to its first defeat at the hands of a Gonzaga aggregation in eight years on an Eastern court. Gonzaga leading by a margin of 24-18 with the end of the regular game plainly in sight. But here Eastern stiffened and evened the score with a great exhibition of potting on the part of Zola and Lieb.

Eastern looked like the winner in the middle of the first extra period, but reckoned without the illiputian Fitzgerald, who sank two baskets which aided his team to tie the Lincoln Parkers at 30-30 at the period ended.

Noonan and Lieb dropped in baskets from great distances to carry Eastern to 34-31 late in the second and final extra period, but Jack Hester came through with a great short shot and then Fitzgerald did the "Merriwell" act.

Gonzaga Uses Five Men.

Gonzaga played with but five men, while Eastern used its second stringers for the full first half, and its regulars for the remainder of the game. The score stood 14-12 at the half in favor of Eastern.

Notable was the guarding of Big Bill Noonan, ace of the high school series scorers; by Jack Hester, who also had time to gain his team 10 points.

Eastern showed signs of underestimating the Gonzagans, who had crashed into the win column for the first time the day before.

Gonzaga.	G	FG	P	Eastern.	G	FG	P
Reppetti, lf..	1	0	2	Waters, lf....	1	1	3
Nolan, rf....	0	1	1	Lieb, lf.....	2	1	5
Hester, c.....	3	4	10	Hayes, rf.....	0	2	2
Perruso, lg...	2	3	7	Shirley, rf...	1	0	2
Fitzgerald, rg	7	1	15	Davis, c.....	1	1	3
				Noonan, c.....	1	1	3
Totals 13	9	35		Courtney, lg..	2	0	4
				Zola, lg.....	2	0	4
				Bayliss, rg...	0	2	2
				Kane, rg.....	3	0	6
				Totals 14	6	34	

Referee—Caruso. Time of periods—8-minute quarters and 5-minute and 3-minute extra periods.

DEL RAY FIVE WINS.

Special to The Washington Post.

Alexandria, Jan. 15.—The Del Ray tossers took a hard-fought, low-scoring game from the Alpha Delta Omega five here tonight, 14 to 13.

In the preliminary, Lucas' basket was decisive in giving the St. Mary's Lyceum a 27-26 victory over Olmsted Grill dribblers, of Washington.

Del Ray.	G	FG	P	Alpha Del. O.	G	FG	P
Pierpont, lf..	0	0	0	West, lf.....	2	0	4
Heberlig, rf..	1	0	2	Dreifus, rf...	1	1	3
Clark, c.....	1	1	3	Davis, c.....	1	0	2
Sublett, lg...	0	0	0	Kersey, c.....	1	1	3
Perry, rg.....	2	3	7	Williams, lg..	0	0	0
				Gorman, rg....	0	1	1
Totals.....	4	6	14	Totals.....	5	3	13

CATHOLIC U. SURPRISES DUQUESNE

Cards Score Upset, 29-24; Spinnelli in Star Role.

CATHOLIC UNIVERCITY'S Five proved lats night that it did not insert all of its basket ball into last Tuesday's gallant upset of George Washington. With that victory its only asset of the present season, the Cardinal quintet tackled an undefeated Duquesne University team and fought its way to a 29-to-24 triumph.

The visitors, who had waltzed to a victory over American U. Wednesday night, apparently were unprepared for the reception that was accorded them. The Cardinals were on their toes with the opening tos-up, and instead of the usual "feeling out" process which marks the early minutes of most games, the real action began at the start.

Duquesne Loses Star Catcher.

This fact worked to the disadvantage of Duquesne, which lost McGeever, its star center, midway of the first half on personal fouls. Spinelli, Catholic U. center, was playing the visiting star to a standstill at the time, and he went on to lead his team to the victory. Sheary, although he made only one field goal, shared the honors with Spinelli.

After the lead had seesawed for the most part, Catholic U. was ahead 13 to 12 at the half. Duquesne, however, soon regained the lead and, with ten minutes to play, had a 18-to-17 advantage. From this point the Cardinals went to the front again, never to be headed.

Some 250 fans saw the battle

Catholic U.	G	FG	P	Duquesne.	G	FG	P
Sheary, lf....	1	4	6	Abele, lf.....	0	1	1
Hanley, rf....	3	1	7	Wilder, lf....	0	0	0
Walsh, rf.....	0	0	0	Benedict, rf..	2	3	7
Spinelli, c....	2	5	9	McGeever, c...	2	0	4
Ambrose, lg...	2	1	5	Fawlina, c....	1	0	2
Oliver, rg.....	1	0	2	Parry, lg.....	1	1	3
				Clyde, rg.....	0	0	0
				Woodward, rg..	2	1	5
				Gordon, rg....	0	0	0
Totals.....	9	11	29	Totals.....	9	6	24

Referee—Enright.

COLLEGE BASKET BALL PROGRAM FOR TONIGHT

Georgetown vs. Duquesne, at Tech High, at 8:30 o'clock. Georgetown Freshmen vs. Devitt, preliminary.

George Washington vs. Virginia Medical, at Richmond.

Catholic vs. Loyola, of Baltimore, at Baltimore.

Gallaudet vs. St. John's at Annapolis.

American vs. Maryland State Normal, at Towson, Md.

Maryland Freshmen vs. Catholic Freshmen, at College Park, at 4 o'clock.

Benjamin Franklin vs. Southeastern, at the Y. M. C. A., 9 o'clock.

Bliss vs. Strayer, at Central, at 8:30 o'clock.

Columbus vs. Potomac State, at Langley High.

G. U. QUINTET FACES TEST TONIGHT

Scalzi to Return for Duquesne Game as Team Resumes.

THIRTEEN local college teams sweep into action tonight, either here or away, in ten games—the most active single day of the still young collegiate basket ball year. Five of the games will be on view for the delectation of local audiences.

Featuring the local games tonight will be the return to Tech at 8:30 of Georgetown's University basket ball squad, which meets Duquesne after a lengthy series on out-of-town courts in which it dropped decisions to the Brooklyn Knights of Columbus, Crescent A. C. of Brooklyn, Manhattan and St. John's of Brooklyn. Johns Hopkins was met and conquered Tuesday night at Baltimore, Emile Bozek and Bill Morris shining. It was the Hilltoppers' first win since December 13, when Baltimore U. was conquered at Tech.

Good fortune was visited upon the Georgetown camp yesterday by the news that John Scalzi had been discharged from the university hospital, where he had been confined with a heavy cold. It is probable that the sterling quarter back and basket ball guard will be back in the lineup tonight.

The Hilltoppers have their work cut out for them in Duquesne tonight. The Dukes come to Tech High on the tail of a trek which has seen them down Lehigh, Waynesboro, St. Mary's, of Michigan; Thiel and American. The "Dukes" struck a snag against Catholic U. last night, however. It is a hardy band of Pennsylvanians, this Duquesne crew, and Georgetown will have displayed real basket ball skill if Duquesne is sent home on the briefer end of a score.

The Hilltop Yearlings play Devitt in the preliminary, beginning at 7:30 o'clock.

15-Year-Old Golfer Wins at Coral Gables

Coral Gables, Fla., Jan. 15 (A.P.).—Young Winifield Day, jr., newest of golfing stars, swept by the first obstacle in his quest for honors in the annual Miami Biltmore winter invitational tournament today by defeating Ed Joyce, his fellow townsman, by a score of 6 and 5.

The 15-year-old Chicago school boy jumped to hte fore of amateur ahotsters in Florida when he won the Miami midwinter title from Lee Chase, Buffalo, in a 40-hole duel last Sunday.

Day was on top of his game all the way in the first round of match play today, turning in a medal score of 74 for the difficult 6,538-yard course. Par is 71.

Interhigh Swimming Meet Planned Here

Plans are afoot which may lead to the establishment of the first interhigh swimming meet on record here, to be held March 30 and 31.

The idea is Fred Brunner's, coach of Central High's swimming teams for the past decade and a half. If plans go through, it is probable that nearby high and prep schools will be invited to enter the competition.

Although plans as to the place of the meet are still in the laboratory stage, the assistance of J. C. Cochran, veteran swimming instructor at the Shoreham Hotel, has already been sought with a view to having the event run off at the hotel's Venetian pool.

Bridgewater Rally Beats Roanoke Five

Special to The Washington Post.

Harrisonburg, Va., Jan. 15.—Staging a great comeback in the last half after being completely outplayed the first period, the Bridgewater College Eagles tonight defeated the Roanoke College Maroons, 29 to 23. This was Bridgewater's second Virginia Conference victory in as many starts.

Roanoke led at half time, 17 to 9, the Maroons bottling up the Eagle offense. Bridgewater got going in the second half as J. Flory and Will rang up basket after basket. The score was tied at 21 all with five minutes to play when Flory and Will broke loose again to make victory safe. Purvine and Goode were the outstanding performers for Roanoke.

Roanoke.	G	FG	P	Bridgewater.	G	FG	P
Allen, rf.....	2	1	5	J. Flory, rf....	5	1	11
Purvine, lf....	5	0	10	Shaver, lf.....	2	1	5
Rutherford, lf	1	0	2	Will, c.....	5	1	11
Reilly, c.....	1	0	2	Movers, rf....	0	1	1
Williams, c...	0	0	0	Myers, lg.....	0	1	1
Hardwick, rg.	2	0	4				
Horne, rg.....	0	0	0	Totals 12	5	29	
Goode, lg.....	0	0	0				
Totals 11	1	23					

MONROE FIVE VICTOR.

Monroe.	G	FG	P	Phi Theta I.	G	FG	P
Pearce, lf....	2	2	6	Jones, lf.....	1	3	5
King, rf.....	3	0	6	Connor, rf....	1	4	6
Howland, c...	4	2	10	Porter, c.....	1	0	2
Goad, lg.....	4	0	8	Teeple, lg.....	0	1	1
Bell, rg.....	1	0	2	Herman, rg....	0	1	1
Totals 14	4	32		Totals.....	3	9	15

Foul shots attempted—Pearce (2), Howland (4), Goad, Connor (7), Jones (4), Teeple (2), Herman (2). Referee—Allshouse (G. W.). Time of periods—10 minutes.

College Basket Ball

At Greenville, S. C.—Furman, 36; College of Charleston, 35.

At Lynchburg, Va.—Lenoir, 27; Lynchburg, 25.

Catholic U., 29; Duquesne, 24.

Maryland, 32; Duke, 24.

At Harrisonburg—Bridgewater, 29; Roanoke, 23.

Berger Stars In Old Line Victory

Visitors Ahead Only at Start; Scoree 16-9 at Half.

"Ball-Hawk" Play of Maryland Factor; Croson Stars.

By BOB CONSIDINE.

MARYLAND UNIVERSITY'S Basket Ball Team, starting from the dead scratch of a make-shift combination in early season, and gradually refined since then, reached a potent crest of smoothness and efficiency last night before a jammed gym full of rabid fans at College Park when it sent Duke spinning down to a 32-24 defeat.

Maryland's men showed an inspired brand of team play to crush the spasmodically brilliant Duke team, never losing confidence that theirs was the winning style of play, and never seeming to hurry themselves into any degree of raggedness. Then, too, Bozey Berger truly outdid himself to the extent of pocketing 16 points, to stand above his evenly shooting colleagues.

Maryland Outplayed Only Near Basket.

The ball hawking of Maryland was a deciding factor in the battle. Only around the vicinity of the basket, when the python-like arms of Joe Croson shot yards into the air to snare a droppink ball, was Maryland outbested in the quest of the old hoghide. But usually not for long, with Ronkin and Norris and Berger perpetually breaking in on Duke's passing game.

Duke's play was sketchy, sometimes resembling a team which knew no superior, and other times resembling a team with very much of a superior in the ball-mongering Maryland crew. Joe Croson, former Tech player, was most of Duke's team, and a smoothly confident player he was over the gangling youth he once had trouble making Tech's team.

Duke threatened twice, other times maintaining a discreet distance behind the better organized Marylanders. The first threat came early in the game, when after Maryland had lead 7-0, mostly because of two memorable pot shots by Berger, Duke climbed up 8 saright points to assume a slight lead.

Old Liners' Machine-Like Progress Effective.

But Maryland's machine-like progress, the physical manifestations of which were a crisply conceived passing march down the floor, soon told.

The second and final challenge by Duke came in the dying moments of the game when Croson and Capelli almost singlehanded brought the score from 23-14 to 24-21 before Berger and Co. put an end to all this with suddenly inspired play.

Maryland.	G	FG	P	Duke.	G	FG	P
Chalmers, lf.	2	1	5	Rogers, lf....	1	0	2
Ronkin, rf....	2	2	6	Carter, rf....	0	0	0
Morris, c.....	1	1	3	Capelli, rf....	1	1	3
May, lg.....	0	2	2	Croson, c.....	5	2	12
Berger, rg....	6	4	16	Robertshaw, lg	1	2	4
				Shaw, rg.....	0	1	1
Totals 11	10	32		Coller, rg....	1	1	3
				Totals.....	9	6	24

Referee—Neun.

Twin Court Bill Opens D. C. Loop Tomorrow

Joe Judge, Washington first sacker, will throw up the first ball in the Boys' Club-St. Martin's contest tomorrow night at the Boys' Club, which will inaugurate activities in the newly organized District of Columbia Basket Ball League. The battle will start at 7:30 o'clock.

Immediately following this contest Saks Clothiers and Mercurys will tangle in another league game. Between games Billy and Margaret Gretorex will put on a specialty dance.

Managers of the eight teams in the circuit are expected to submit their eligibility lists and franchise fees to Joseph F. Robinson, secretary of the league, at the Boys' Club by 6 p. m. tomorrow.

Anderson Retained As Aid to Rockne

South Bend, Ind., Jan. 14 (A.P.).—Hartley "Hunk" Anderson, former Notre Dame University football line star and coach of the forward wall of the 1930 championship team, will return to Notre Dame next year as Coach Knute Rockne's first assistant, it was announced tonight at the annual Monogram Club banquet.

The football men elected Tom Yarr, first string center of the 1930 team, captain for 1931. Yarr's home is in Dabob, Wash.

Anderson signed a one-year contract, Rockne said. Jack Chevigny, 1930 back field coach, did not appear to sign his proffered contract, however. There have been rumors Chevigny might assist "Navy Bill" Ingram, who recently accepted the head coach position at the University of California.

Thirty-three letters were awarded at the banquet to members of the 1930 team.

NEWS ITEMS PRESSED.

The News Items, former powers in the Sportswriters' Basket Ball League, nosed out the Times Tidbits yesterday at the Jewish Community Center by the score 70-7.

It was an exceedingly rough game, in which the height was reached when John O'Rourke tweaked the nose of George Simpson.

Luncheon 55c
Dinner 75c-$1
Wallis Cafe
12th and G Sts. N.W.

LACOSTE DUE TO RETURN TO TENNIS

French Star, Health Improved, Waits for Spring.

PARIS, Jan. 15 (A. P.)—Jean Rene Lacoste, 25 years old, builder of motor cars, possessor of what has been described as the world's most nearly perfect tennis technique, is coming back to the tennis wars this year.

Hindered by bronchitis in the 1926 campaign and forced from competition entirely in 1929 by ill health, the slim young Frenchman believes he is recovered sufficiently in body to take out his tennis racket again and match strokes with the great of the courts.

He said today he was waiting only the first good weather of spring to start his comeback campaign and he hoped to be in shape to play at Wimbledon and in defense of the Davis Cup this year.

It was largely due to the wizardry of Lacoste's strokes that the famous international trophy was wrested from the United States in 1927 and taken to France where the prospect is it will remain for several years more if the leader of the "Three Musketeers" can regain his old form.

In successive matches at Germantown, Pa., in the fall of 1927, he defeated the two invincibles of American tennis—"Big Bill" Tilden and "Little Bill" Johnson—and assured to France possession of the Davis Cup.

Mack and Shibe Leave For Florida Golf Links

Philadelphia, Jan. 15 (A.P.).—Although it was the second coldest morning of the winter in Philadelphia with good ice skating all around, there was a sign that spring is just ahead.

It was Connie Mack and Tom Shibe starting the trek to the southland to prepare for the spring training practice of the world champion Philadelphia Athletics.

Mack, 68-year-old manager, and Shibe, president of the club, left with their wives for Mount Plymouth, Fla., where they will play golf until the members of the team begin to arrive at Fort Myers, next month.

Winner of eight pennants and five world championships, Mack said he would not predict another championship, but expressed the belief that he would have a winning team.

ROBINS WANT WHEAT.

New York, Jan. 15 (A.P.).—Zachary Davis Wheat, once the idol of Flatbush, may come back to the Brooklyn Robins this season to help cure their fault of allpahed base running. Frank York, Robin president, is negotiating with Wheat, who has retired.

Dempsey Bid $100,000 For Bout With Sharkey

Boston, Jan. 15 (A.P.).—A $100,000 offer to meet Jack Sharkey here in a ball park next summer was sent today to Jack Dempsey, former heavyweight champion, by Matchmaker Bob McKirdy, of the Arena A. A. The latter said that Sharkey has agreed to terms for such a bout.

Other efforts to get Dempsey and Sharkey together in the same ring were made today by Eddie Mack, another Boston boxing promoter. He has opened negotiations to have Dempsey come here on January 26 to announce at Ernie Schaaf-Dick Daniels bout. Schaaf is under the joint management of Sharkey and Johnny Buckley.

Helen Hicks Practices For Winter Tourneys

St. Augustine, Fla., Jan. 15.—(A. P.)—Helen Hicks, one of America's premier women golfers, arrived here today to get into practice for the winter tournaments.

Miss Hicks said she wished to overcome expected difficulties with the new golf ball before meeting the British invasion led by Diana Fishwick.

Miss Fishwick and eight other English golfers will come to this country to participate in the tournaments at Palm Beach, Ormond and St. Augustine this winter.

G. W. FROSH WIN FROM EMERSON

Fouts Leads Attack as Yearlings Win by 30-18 Score.

EXHIBITING a smooth passing attack which functioned at top speed practically the entire game, George Washington University Freshmen cagers decisively trounced Emerson Institute, 30 to 18, on the George Washington floor yesterday afternoon before 250 persons.

The score does not tell the real story of the contest, as the Colonial frosh held their opponents to 2 points the first half, both made on foul shots by Heflin, while the yearlings amassed 12 points. The Prepmen flashed their best basket ball in the second half against a G. W. team made up largely of substitutes.

Heflin, Emerson guard, was the outstanding player on the floor, sinking three field goals and the same number of fouls to lead both teams in scoring. Fouts, with three double-deckers and one foul shot, led the Freshmen.

Geo. Wash.	G	FG	P	Emerson.	G	FG	P
Fouts, lf.....	3	1	7	Levors, lf....	2	1	5
Parhood, lf..	0	0	0	Shapiro, rf...	0	0	0
Hickman, rf..	1	0	2	Johnson, c....	0	0	0
Cordova, rf..	1	0	2	Fair, lg.....	0	0	0
Davidson, c...	3	0	6	Heflin, lg....	2	3	7
Oliverson, c..	2	0	4	Rabbitt, rg...	2	0	4
Brown, lg.....	2	0	4				
Forsythe, lg..	0	0	0	Totals.....	7	4	18
Clyde, rg.....	0	0	0				
Woodward, rg	2	1	5				
Gordon, rg....	0	0	0				
Totals 14	2	30					

Baer Heavy Choice to Beat Heeney at Garden Tonight

NEW YORK, Jan. 15 (A.P.).—A squad of the younger heavyweights, with just one veteran to add age and dignity to the picture, takes over Madison Square Garden tomorrow night to displace with fistic action the verbal duels that have overwhelmed the division for the past ten days.

Max Baer, big, good-looking puncher from California, will make his second start in the East against Tom Heeney, the New Zealand war horse who is slowly reaching the end of the trail. Baer lost his first engagement here to Ernie Schaaf, the Boston blond, but was impressive and colorful enough in action to merit another hearing. Odds are overwhelmingly in favor of the youngster.

Jack Dempsey, now active as a referee, probably will enliven the main ten-round bout with his presence.

Two Capital Fighters On Program at Garden

Boxing history for Washington will be made tonight when two of the Capital's sparse fight colony participate in bouts at Madison Square Garden in preliminaries to the Heeney-Baer bout.

Marty Gallagher, erstwhile "Pride of Foggy Bottom," will fight in the semifinal against Paul Swiderski who once floored Mickey Walker for the count of nine in the first round only to lose the decision. The other Washingtonian is "Baker Boy" Billy Schwartz, late of Alexandria but now fighting in the Frankie Mann stable, who will meet Arthur Huttich in an eight-rounder.

WEST MEN'S WEAR
A Special Value!
WESTYLE
TUXEDOS
Handsomely Tailored
Luxuriously Finished
$38
Sidney West, *Inc.*
14th & G Sts.
EUGENE C. GOTT, *President*

GRIFFITH SEES ONE SUPER HURLER AS NATS' NEED

Hadley Is Due For Special Attention

Seen as Best Bet for Development Into Big Winner.

Nats' Owner Asserts One Hurler Must Win 25 Games.

By FRANK H. YOUNG.

WHILE Clark Griffith, Washington Club president, is not doing much actual physical labor in his offices these days, he's doing a whole lot of thinking with respect to the Nationals' outlook in the coming race. "What we need and what any pennant-winning combination needs," he said, "is an outstanding pitcher—one who will win 25 or so games for you—and I figure we've simply got to develop one if we are to win out in the coming race."

"Just suppose we could have developed a Bob Grove or a Wes Ferrell," he remarked last night. "Why, we'd have just breezed home in the last race. And Manager Johnson and I certainly are going to do all in our power to develop a pitching star for 1931, if it is possible for us to do so."

Griffith was not prepared to state which of his pitchers he planned working on, but he intimated that he considered Irving Hadley his best bet, with Lloyd Brown and Ad Liska as possibilities.

Special Attention Given Hadley.

"I did everything in my power to make Hadley outstanding last season," said Griffith. "Not only was Irving given special attention at the training camp and throughout the season but I gave him a contract by which he could have gotten rich had he delivered. He earned one bonus by turning in fifteen victories, and our agreement called for $500 for each game he won over this total. He failed to collect on this."

From a conversation with the Nat leader on the subject of Hadley, one infers that Johnson believes many failures were due to the judgment he used on the mound rather than because of any lack of throwing ability. "A pitcher often loses a game because of only one poorly pitched ball at a critical time," said Sir Walter, "and I know that Hadley failed to use his head on a number of occasions last season."

Brown Brilliant At Times.

Consistent work is looked for from "Gen." Al Crowder, Fred Marberry and Sad Sam Jones, but Griffith's second best bet as a possible star is Brown. This young southpaw, after two mediocre seasons here, won sixteen games in the last race and was brilliant at times. He, too, will come in for special attention this season, while the Nat owner also mentions Bob Burke and Ad Liska as possibilities for development into topnotchers almost overnight.

Woodberry Five Opens Busy Season Today

Special to The Washington Post.

Woodberry Forest, Va., Jan. 15.—The Woodberry Forest Basket Ball Team will inaugurate its strenuous 1931 campaign here on Friday in a game with Benedictine School, of Richmond. The following afternoon the Orange quint will play host to Swavely School, of Manassas. From then on through February 28 the local cagers will expreience but little rest.

As a basis on which to build there are on hand three lettermen in Weaver, center; Hartman, guard, and Taylor, forward. In addition to these veterans, Patterson, a substitute of last season, and Jahncke and Satterfield, from the 1930 reserves, are showing up to advantage. May and Monstead, from last year's championship intermural team, are likewise coming in for a good deal of work. The team is captained by John Weaver.

The schedule:

January 16, Benedictine School, at Woodberry; 17, Swavely School, at Woodberry; 19, Virginia Freshmen, at Charlottesville; 21, Fishburne Military School, at Woodberry; 24, Augusta Military Academy, at Fort Defiance; 26, Massanutten Military Academy, at Woodberry; 28, McGuire's University School, at Woodberry; 31, John Marshall High School (pending).

February 4, Emerson Institute, at Woodberry; 5, North Carolina Freshmen, at Woodberry; 7, Swavely School, at Manassas; 9, Virginia Freshmen (pending), at Woodberry; 12, Greenbrier Military Academy, at Woodberry; 14, Staunton Military Academy, at Staunton; 17, Danville Military Academy, at Woodberry; 19, Fishburne Military Academy, at Waynesboro; 20, St. Christopher's School, at Woodberry; 21, Virginia Episcopal School, at Woodberry; 23, Shenandoah Valley Academy, at Woodberry; 28, Episcopal High School, at Woodberry.

AGUA CALIENTE RESULTS.

FIRST—Six furlongs; purse, $600; claiming; 3-year-olds and upward.
Material, 107 (Roble) 27.00 8.60 4.60
Brooksie, 105 (Johns) 3.20 2.80
Sun B, 93 (West) 2.80
Starborn, Romp, Little Pat, *Gossoon, The Tartar, Mortana, *Hoatzin, *Dutch Boy, Northampton also ran. Time, 1:12 3-5.
*Field.

SECOND—One and one-sixteenth miles; purse, $600; claiming; 4-year-olds and upward.
Ormonhart, 104 (Mulrooney) 21.40 10.60 6.20
Trinket, 104 (West) 4.80 4.20
Shannon Rose, 102 (Johns) 2.80
*Toanna, Bruni, Thistle Spray, Tommie McComb, Master Rock, Lady Fad, *Wood Fay, Pepper Shot, *Fair Allan also ran. Time, 1:48 1-5.
*Field.

THIRD—Three furlongs; purse, $800; Special Weights; 2-year-old maiden fillies.
†Bissilla, 115 (Groos) ... 4.60 2.80 4.00
Cassada, 115 (Wolf) 3.00 3.40
†Taches, 115 (Pollard) 4.00
Eleanor's Choice, ‡Chicaguinea, Slamina, Princess Volta, Book Maid, Bella Napola, ‡Marvina, Leons Dame also ran.
†Meadowbrook entry; ‡M. Allen entry.

FOURTH—Six furlongs; purse, $800; claiming; 4-year-olds and upward.
Sandy River, 98 (Roble) ... 9.20 3.60 2.80
Starference, 107 (Johns) 3.40 2.60
Lady Vava, 108 (Cunningham) 3.40
Beton, Simony, Bewithus and Bad Boy also ran. Time, 1:12.

FIFTH—Six furlongs; purse, $1,000; the Morena; allowances; 3-year-olds.
Daneri, 108 (West) 3.60 2.60 2.20
†Warlike, 108 (Rose) 4.00 2.40
Taylor Hay Jr, 104 (Leischman) 2.60
Sam Ischer, †Now Mama, Peggy J., and Princess Peggy also ran. Time, 1:12 1-5.
†Herning entry.

SIXTH—One and one-sixteenth miles; purse, $800; claiming; 3-year-olds.
Trompe, 105 (Moran) 5.20 2.60 3.20
Our Billy, 103 (Lennie) 2.60 3.60
Zelma Mae, 95 (Fisher) 4.20
Chuno, Ella Madeline and Jotiva also ran. Time, 1:47 2-5.

SEVENTH—Seven furlongs; purse, $800; claiming; 3-year-olds and upward.
Altavar, 104 (Callahan). 44.40 23.00 4.60
John Cavanagh, 118 (Cun'ham) 6.60 4.80
Black Spot, 107 (Johns) 3.80
Hit the Deck, Sambeau, Starkist, Subway Tube, Hawes, Maudlin and Rock Byrd also ran. Time, 1:15 2-5.

Diamonds, Watches, Jewelry
ROSSLYN LOAN CO.
End Key Bridge Rosslyn, Va.
J. F. Cooper, Mgr., formerly with H. K. Fulton. ROSSLYN CAR TO DOOR.

Poker Portraits —By H. T. Webster

Copyright Press Publishing Co. (New York World) 1931.

AGUA CALIENTE ENTRIES.

(Associated Press.)

FIRST RACE—Five and one-half furlongs; purse, $600; claiming; for 3-year-olds and upward.

1 Maryetta 105	10 Ruth C. 107
2 Pretty Jane 100	11 Geheim 109
3 Lady Lewis.....102	12 Gee Whiz.......105
4 Col.'s Daughter.109	13 Helen E.........112
5 Barbara Ann...109	14 Alma Borland..112
6 My Salvation..104	15 Toto 95
7 Freedom II.....109	16 Daphne Belle..112
8 Scotland Maid.. 95	17 Jean D.........99
9 Volta Cast 107	18 Genola Cloud..104

SECOND RACE—Seven furlongs; purse, $600; claiming; for 3-year-old maidens.

1 Julia 102	8 John N.........106
2 Moryoung 106	9 Donna Ulrica.. 95
3 Mary Ream 102	10 Gordon Bleu...102
4 C. Earl Pat....104	11 College Inn....102
5 Huddersfield .. 97	12 Andmoenda 102
6 Sir Cho Cho...106	13 Yelverton 103
7 Scotland Wise..102	

THIRD RACE—Three-eights of a mile; purse, $800; for 2-year-old maidens.

1 Sun's Son......115	8 †Bahamas 115
2 Chatter On.....118	9 Copy Book......115
3 Wirt 118	10 Padrone 116
4 Clockum 115	11 Witeon 115
5 Rincon Field....115	12 Bondalin 118
6 Tommy Kirnan.118	13 †Desert Boy....115
7 Capt. Danger...115	

†Camp Cady entry.

FOURTH RACE—Six furlongs; purse, $800; claiming; for 3-year-olds and upward.

1 Breakaway 101	6 Old Mark.......103
2 Short Price.....108	7 Dacite 108
3 Baptiste 108	8 Fortunate Girl.106
4 Pat 103	9 Shift 110
5 Bolodora 105	10 Vision II.......108

FIFTH RACE—One and one-sixteenth miles; purse, $800; claiming; for 4-year-olds and upward.

1 Conciliator 103	5 Heroakel 107
2 Sir Dean.......100	6 Salona 105
3 Amilcar 110	7 Passalong 109
4 Euonymous 112	8 Jack Alexander.109

SIXTH RACE—Six furlongs; purse, $800; claiming; for 3-year-olds and upward.

1 Brud 101	6 Sir Argo........101
2 Glad Effort.....111	7 Tyrol 103
3 Russet 108	8 Gregory 106
4 P. Hirtenstein..111	9 Bonnie Kay.....103
5 Umb. Princess..104	10 The Padre......105

SEVENTH RACE—One and one-eighth miles; purse, $600; claiming; for 4-year-olds and upward.

1 Athens 99	6 Gold Handle...109
2 Forebec 111	7 Postpaid 97
3 Coat o' Mail...101	8 Bonaire 112
4 Bill Cosgrave...104	9 Gertie Rose.....107
5 Olive Dexter....105	10 Omrah 111

*Apprentice allowance claimed.
Weather, clear; track, fast.

HAVANA RESULTS.

(Associated Press.)

FIRST—Two furlongs; purse, $800; Bongan Villa Purse; allowances; 2-year-old maidens.
Gloria Sharpe, 113 (R. J. Fisher) 6 to 5 1 to 2 1 to 4
Consideration, 113 (Kincy) 7 to 5 7 to 10
Meal Money, 113 (S. Riley) ..... 8 to 5
Melody Mus, Chenenceau, Camping, Flying Squaw, Cantina also ran. Time, 0:24.

SECOND—Six furlongs; purse, $800; claiming; for 3-year-olds and upward.
Ad Remmcon, 110 (S. Ringe) 3 to 1 1 to 1 1 to 2
Robina Seth, 108 (R. Wimmer) 5 to 2 6 to 5
Provo, 110 (E. Neal) .... 4 to 5
Swift Current, Oblique, Matthew, Lady Viola, Ma Sun, Lew Black, Reddy Fox, Lee Cooper and Col. Seth also ran. Time, 1:19 2-5.

THIRD—Six furlongs; purse, $800; claiming; for 4-year-olds and upward.
Title Oak, 105 (E. McLaughlin) 8 to 5 3 to 5 1 to 3
Twelve Sixty, 113 (Silvester) 5 to 2 6 to 5
Volante, 113 (Stamper) .... 3 to 1
Two Bills, King Lo, Mad Sketch, Stylish Mack, Sam Pass, American Thunder, Raucona and Margaret Scott also ran. Time, 1:18 4-5.

FOURTH—Six furlongs; purse, $800; Manhattan Hotel Purse; claiming; for 3-year-olds and upward.
Nelson, 119 (Longdon) 8 to 5 3 to 5 1 to 4
Andresito, 119 (Perdomo) 1 to 2 1 to 4
Smooth, 102 (Dalsolle) .... 2 to 1
Jack Grain, Stern Chaser, Jimmy Jingle, Woody Long and Eloise also ran. Time, 1:18 3-5.

FIFTH—One and one-eighth miles; purse, $800; claiming; for 4-year-olds and upward.
Winnie Jo, 103 (McLaughlin) 6 to 1 2 to 1 1 to 1
True Boy, 108 (Dalsolle) .. 3 to 1 6 to 5
Little Scout, 116 (G. Riley) .... 1 to 6
Torcher, Chatson and Elmer H also ran. Time, 2:02 2-5.

SIXTH—One mile and 50 yards; purse, $800; claiming; for 3-year-olds.
Rosia Finnegan, 97 (McLaughlin) 6 to 1 5 to 2 6 to 5
Donna Vivian, 102 (E. Neal) 6 to 5 3 to 5
Beauty Belle, 97 (J. Sauter) .... 5 to 2
Beau Ideal, Rave, Gully Jumper, Hugh H. Double Chin, Officer, Belial and Old Sol also ran. Time, 1:52 4-5.

RACING SELECTIONS

HAVANA.
1—Topic A., Infi Shot, Anitas Pal.
2—Lanier, Dick Weidel, My Betty.
3—Marshall Seth, Fair Vagary, Mirage.
4—Mozart, Flying Express, Main Sheet.
5—Dixie Dan, Sunset, Polar Sea.
6—Lagrange, Torcher, Para Nymph.
—N. Y. Handicap.

FAIR GROUNDS.
1—Protheus, Cloirado, Obstinate Girl.
2—Flying Nancy, Entice, Busy Ven.
3—Cockrill, Silver Scepter, Uncle Matt.
4—Reproof, Michigan Girl, Princess Peroxide.
5—Bide a Wee, Prince Zeus, Chip.
6—Gertrude Reade, Nervator, Englewood.
7—Marette, Interior, My Lava.
—N. Y. Handicap.
1—Wautauga, Proteus, Cloirado.
2—Shasta Charmer, Shonna, Entice.
3—Scot Free, Behave Cash, Silver Scepter.
4—Hilee, Geproox, Bright Comet.
5—Grecian Beauty, Bide a Wee, Jack Haskins.
6—Sun Porter, West Virginia, Nervator.
7—Look at Lillian, My Lava, Saucy Polly.
Best bet—Grecian Beauty.
—Louisville Times (A.P.).

AGUA CALIENTE.
1—Gee Whiz, Ruth C., Daphne Belle.
2—Mary Ream, C. Earl Pat, John N.
3—Padrone, Witeon, Clockum.
4—Pat, Baptise, Bolodora.
5—Jack Alexander, Salona, Herokel.
6—Gregory, Paul Hirtenstein, Glad Effort.
7—Bonaire, Omrah, Gertie Rose.
—N. Y. Handicap.

FAIR GROUNDS ENTRIES.

(Associated Press.)

FIRST RACE—Three furlongs; purse, $1,000; claiming; for 2-year-olds.

1 *Escostar 109	10 Ikard 118
2 My Marie.......111	11 Noah's Pride...114
3 Roy Squires....118	12 Proteus 117
4 Dr. Happy......114	13 Obstinate Girl.111
5 Adobe Post.....118	14 Southland Lad.114
6 Single Fly.....111	15 Welcker 114
7 Bright Beas.....114	16 Escoba Prize...114
8 *Princess Julep.110	17 Watauga 111
9 Cloirado 117	18 Loxwood 114

SECOND RACE—Six furlongs; purse, $1,000; claiming; for 3-year-olds.

1 *Adam's Money.109	10 Office Girl....111
2 *Orkin 109	11 *Amourette ...104
3 *Black Lula....104	12 Shonna 114
4 Royal Rock....116	13 *Flying Nancy.108
5 *Fr'ch Brigade.109	14 *Jimmie D.....109
6 Flying Van.....109	15 *Banal Girl....108
7 Altsheb 114	16 *Chas. Clarke..109
8 *Sweep Past....104	17 Shas. Charmer.114
9 *Entice 104	18 Busy Ven.......109

THIRD RACE—One and one-sixteenth miles; purse, $1,000; claiming; for 4-year-olds and upward.

1 *Uncle Matt....100	8 *Hero 105
2 *Red Face......106	9 *Cockrill 112
3 Hula 109	10 *Scot Free......110
4 *Behave Cash..109	11 Lillian T.......107
5 My Hobby......110	12 Buddy Basil....114
6 Marconi 110	13 *Silver Scepter.105
7 *Gold Bet......102	14 *A. Goldsmith.102

FOURTH RACE—Six furlongs; purse, $1,000; the Belle Chase; allowances; for 3-year-old fillies.

1 Anne Arundel..104	4 Reproof 109
2 Hilee 107	5 Prin. Peroxide..107
3 Bright Comet..111	6 Michigan Girl...111

FIFTH RACE—One mile; purse, $1,200; the New Iberia; allowances; for 3-year-olds and upward.

1 Betty Beau.....103	6 Outpost 112
2 Prince Zeus....101	7 Bide a Wee......105
3 Golflex 108	8 Chip 115
4 Thomas Seth...103	9 Grec'n Beauty..105
5 Jack Haskell...108	

SIXTH RACE—One and one-sixteenth miles; purse, $1,000; claiming; for 3-year-olds.

1 *West Virginia.105	4 Dick Chevely...109
2 *Sun Porter....106	5 Englewood 107
3 *Gert. Reade...102	6 *Nervator 110

SEVENTH RACE—One and one-sixteenth miles; purse, $1,000; claiming; for 4-year-olds and upward.

1 *Alma 107	10 Arline Connor..112
2 *Princess Dare.102	11 *Lunacy 107
3 *Marette 107	12 *Ninotte 102
4 *Saucy Polly...107	13 *Nettie Belle...102
5 Interior 112	14 *Goose Step....102
6 *Thistle Marty.107	15 *Mont Daisy....107
7 *Watch Classic.107	16 *L. at Lillian..107
8 Hazel Denson..112	17 *My Lava 107
9 *Tracy Day.....102	18 *Vendeuse 107

*Apprentice allowance claimed.
Weather, clear; track, good.

SEEK GAMES HERE.

The Grace Reformed Church basket ball organization, of Baltimore, would like to arrange games with local 145-pound teams on a home and home basis. Communicate with C. E. Quarles at 103 West Clement street, Baltimore, Md.

HAVANA ENTRIES.

(Associated Press.)

FIRST RACE—One-quarter of a mile; purse, $800; claiming; the Doreses; for 2-year-olds.

1 Infi Shot......116	8 Elsien Bruce...108
2 Pasadena 111	9 Chic Bird.......108
3 Balderdash 111	10 Lady Cloi.......108
4 Rock Play......108	11 *Drastic A.....106
5 Panakuda 108	12 *Knee High....103
6 Topica 113	13 Carrots 108
7 Anita's Pal....108	

SECOND RACE—Six furlongs; purse, $800; claiming; for 3-year-olds.

1 Brussells 113	10 *Blackwell 103
2 *Peleg 103	11 Tamerlane 112
3 Prec. Fortune..103	12 Barren Hill....108
4 *Lander 113	13 *Spud 108
5 *Lady Calistoga.100	14 *The L. Trail..103
6 Gibby's Lillian.108	15 Heedless 108
7 *Lightning Girl. 98	16 Mr. Moon......113
8 *Dick Weidel...113	17 *Garock 103
9 My Betty......108	18 Greenville 106

THIRD RACE—Six furlongs; purse, $800; claiming; the Sabanilla; for 4-year-olds and upward.

1 Campanini 110	8 Fair Vagary... 98
2 Reproduce 106	9 Woody Long...108
3 Provo 108	10 Guy Frazier...108
4 Easter Boy.....108	11 Ragabald 108
5 Mirage 111	12 Raucona 115
6 Frank Podesta.104	13 Tangram 104
7 Voyage 108	14 Marshall Seth..120

FOURTH RACE—One and one-sixteenth miles; purse, $1,000; claiming; for 4-year-olds and upward.

1 Tishybo 102	5 Ulverston 107
2 *Main Sheet...103	6 Evening Sky....102
3 Mozart 118	7 *Sunchen 113
4 Flying Express.115	

FIFTH RACE—One and one-sixteenth miles; purse, $800; claiming; for 3-year-olds and upward.

1 *Hermes 107	10 Blewaway 110
2 *Messidor 110	11 *Dixie Star....102
3 Hilary 115	12 Sunset 115
4 *Dixie Dan.....110	13 Vulcain Park..115
5 Capdale 115	14 *Polar Sea.....113
6 Lang 107	15 *Grand Bey....110
7 *Beau Ideal.... 97	16 Billy McF'den..115
8 *Kaulana 102	17 Wrong Number.110
9 *Queen Emma..105	18 *Panivana 102

SIXTH RACE—One and one-sixteenth miles; purse, $800; claiming; for 3-year-olds and upward.

1 La Grange.....112	10 Bedford Saint.115
2 *Fire Watch...110	11 *Sam Pass.....107
3 *Eugene S.....110	12 Torcher 118
4 *Iona Ruth.... 92	13 *Dixie Bo..... 97
5 *Brown Leaf...110	14 *Great Flier... 97
6 Sly Polly.......106	15 Porto B. Gold.115
7 *Stuart Hunter.110	16 *Alborak 110
8 *Br'kdale Miss.103	17 M.'s Minister..115
9 *Paranymph ...105	18 Si Relief 112

*Apprentice allowance claimed.
Weather, cloudy; track, heavy.

MIAMI RESULTS.

(Associated Press.)

FIRST—Six furlongs; purse, $1,000; allowances; Key Largo Purse; for 3-year-olds.
Lightning Bolt, 115 (C. Kurtsinger) $3.40, 2.30, 2.10
The Gen, 113 (J. Chirch)...... 3.00, 2.20
Outburst, 113 (E. Ambrose) 2.20
Dis Dame, Winifred West, Talented Prince, Silver Beauty also ran. Time, 1:12 4-5.

SECOND—Mile and seventy yards; purse, $1,000; claiming; for 3-year-olds.
Lady Ebony, 110 (C. Corbett) 4.10, 2.40, 2.20
Muff, 105 (H. R. Riley) 3.00, 2.30
By An Inch, 110 (A. Adams) 4.10
Snap, Supermity, Earthquake, Betty Niles also ran. Time, 1:45 2-5.

THIRD—Six furlongs; purse, $1,000; claiming; for 4-year-olds and upward.
Whisp, 118 (G. Ponce) 8.00, 4.10, 4.30
Prometheus, 118 (W. Smith) ... 3.90, 4.00
Mud, 113 (A. Adams) 3.90
Port Harlem, Alcman, Coots, Pretty Pose, Emulator, Dail also ran. Time, 1:12 2-5.

FOURTH—Six furlongs; purse, $2,000 added; Inaugural Handicap; for 3-year-olds and upward.
Angry, 110 (C. Kurtsinger) 162.70, 43.50, 26.80
‡ Peto, 118 (A. Abel) 9.70, 6.80
Pennant Lass, 110 (L. Pichon) 4.70
Son o' Battle, Gun Royal, * Okaybee, Jock, † Elliee, Val Jean, Sandy, ‡ Upsweep, † Jack Howe, * Dedicate also ran. Time, 1:13.
* Field. † J. C. Ellis entry. ‡ Belair Stud entry.

FIFTH—One and one-sixteenth miles; purse, $1,000; claiming; for 4-year-olds and upward.
Begorra, 117 (E. Byrnes) .. 26.70, 6.30, 4.10
Prince Tokalon, 112 (H. R. Riley) 2.70, 2.60
Bounding Deep, 117 (L. Pichon) 4.90
Marydale, Birdie Wrack, Armee Navee also ran. Time, 1:45 1-5.

SIXTH—Mile and seventy yards; purse, $1,000; claiming; for 3-year-olds.
Directly, 105 (W. Stephens) 37.70, 15.00, 13.00
June Moon, 110 (W. Smith) ... 5.20, 5.50
Dea, 110 (F. Stevens) 9.00
Rosevolt, Lady Messenger, Relic also ran. Time, 1:45 1-5.

THE POST'S CONSENSUS AT MIAMI

	1st Race	2d Race	3d Race	4th Race	5th Race	6th Race
Boots and Saddle Washington Post	Stupendous Ger. Chauvelot Sun Medler	Water Fowl Nealon Kay W. Princess	St. Agnes Gosling Sun Mask	Running Girl Phan. Cloud Blue Law	Perkins Chancellor Tony Joe	Cabellsdale My Scoop James M.
Louisville Times Associated Press	Stupendous Sun Medler Ger. Chauvelot	W. Princess Nealon Kay Irene T.	Sun Mask St. Agnes Tack	Blue Law Phan. Cloud Austerlitz	Perkins Chancellor Dr. Parrish	My Scoop Cabellsdale Lord Conco
Trackman Racing Form	Batty Ger. Chauvelot Stupendous	Honest John Nealon Kay Irene T.	Gosling St. Agnes Tarpon	San Presto Running Girl Blue Law	Tony Joe Chancellor Dr. Parrish	Aurica My Scoop James M.
N. Y. Handicap Racing Form	Stupendous Sun Medler Ger. Chauvelot	W. Princess Water Fowl Honest John	St. Agnes Sun Mask Half Day	Phan. Cloud San Presto Austerlitz	Perkins Dr. Parrish Tony Joe	My Scoop Aurica Cabellsdale
Dick Welles Racing Form	Sun Medler Ger. Chauvelot Stupendous	Nealon Kay Honest John Water Fowl	St. Agnes Half Day Sun Mask	Phan. Cloud Austerlitz San Presto	Perkins Dr. Parrish Chancellor	Cabellsdale James M. My Scoop
Sweep Racing Form	Batty Ger. Chauvelot Stupendous	Honest John W. Princess Water Fowl	Sun Mask Gosling St. Agnes	Blue Law Phan. Cloud Austerlitz	Perkins Dr. Parrish Chancellor	Cabellsdale Aurica Dodgson
Walsh Running Horse	Batty Betty Ann Stupendous	Nealon Kay Rasselas W. Princess	Gosling St. Agnes Tack	Blue Law San Presto Running Girl	Chancellor Tony Joe Dr. Parrish	Dodgson My Scoop Aurica
Purchase Running Horse	Stupendous Betty Ann Batty	Nealon Kay Water Fowl W Princess	Gosling Half Day St. Agnes	Blue Law Austerlitz Running Girl	Perkins Dr. Parrish Tony Joe	Aurica Cabellsdale My Scoop
Consensus	Stupendous Batty Ger. Chauvelot	Nealon Kay Honest John Water Fowl	St. Agnes Gosling Sun Mask	Blue Law Phan. Cloud San Presto	Perkins Chancellor Dr. Parrish	Cabellsdale Aurica My Scoop

ANGRY, 80-1, IN HIALEAH VICTORY

Peto Second in Opening Feature Test at Miami.

HIALEAH, Fla., Jan. 15 (N.Y.-W.N.S.).—It was Whitney day at the opening of the Miami meeting at Hialeah Park this afternoon. Angry, a 4-year-old bay gelding by John P. Grier, carried the light blue silks of Cornelius Vanderbilt Whitney to victory in the Hialeah Inaugural Handicap, at six furlongs, and paid $162.70 straight in the $2 certificates—a trifle over 80 to 1.

Angry won by three parts of a length from William Woodward's Peto, while A. W. Wentzel's Pennant Lass, which had made most of the running, was third, a length behind. The time was 1:13.

Thirteen of the eighteen overnight entries went to the post for the race, which was worth $2,650 to the winner and it was a horse race all the way. Pennant Lass, always a quick beginner, jumped off in front at the rise of the barrier with Jack Howe forcing the pace and Kurtsinger rating Angry along in third place. Son O'Battle also joined the first flight, while Dedicate, the favorite, never was prominent.

Peto Carried Wide At Turn.

Rounding the turn into the stretch, Peto moved up fast on the outside, but was carried wide, but for which he probably would have won. As the Whitney and Belair silks led the driving field through the stretch, it recalled the turf rivalry of last season. But this time, fortune was with the Whitney silks.

There was plenty of applause for the brave effort of Angry, but few held certificates on his chances that could be turned into coin of the realm.

Charley Kurtsinger, who had the mount on Angry, rode a clever, well-judged race and put up his usual strong finish. Incidentally, he scored a double, having ridden Lightning Bolt in the opening event on the card.

The gathering in the clubhouse was a large and fashionable one. A special train brought a big contingent over from Palm Beach in addition to the many who motored over. Mr. and Mrs. John Hay Whitney came down from Delray, where Mr. Whitney has been playing polo. The certificate system of betting seemed to be popular with the crowd and worked smoothly.

Rex Enright Resigns As N. C. Frosh Coach

Chapel Hill, N. C., Jan. 15 (A.P.).—The athletic council of the University of North Carolina today accepted the resignation of Rex Enright, freshman football coach, who will go to the University of Georgia as chief assistant to Head Coach Harry Mehre.

Enright succeeds Frank Thomas, who becomes head coach at Alabama, filling the vacancy created by the departure of Wallace Wade, who becomes head coach at Duke University tomorrow.

Although Enright's contract does not expire until September 1, he will report almost immediately at Athens for winter football drills.

British Here to Form Athletic Club Tonight

The British Athletic and Soccer Club will be organized tonight at the Playhouse, 1814 N street northwest, at 8:30 o'clock when a meeting of many local athletes of British descent is held.

The program tonight calls for the formation of the club and the election of officers.

Plans are afoot to spread the interests of the impending club to tennis and golf.

MIAMI ENTRIES.

(Associated Press.)

FIRST RACE — Six furlongs; purse, $1,000; claiming; for 3-year-olds and upward.

1 Sun Meddler...120	4 Rose Omar.....115
2 Stupendous 115	5 Ger. Chauvelot..115
3 *Batty 102	6 *Betty Ann.....110

SECOND RACE—One and one-sixteenth miles; purse, $1,000; claiming; for 3-year-olds and upward.

1 *Nealon Kay...114	5 *Irene T.......106
2 Omar's Double.116	6 *Rasselas 109
3 Water Fowl....117	7 *Honest John...111
4 *Wes. Princess.104	

THIRD RACE—Six furlongs; purse, $1,000; the Sunshine; for 3-year-olds.

1 Heilbroun 110	7 St. Agnes......110
2 †Tarpon 110	8 Gosling 110
3 †Tack 115	9 Sun Mask......115
4 Quacker 115	10 Little Coventry.110
5 Half Day......115	11 Rest Easy.....105
6 Finalist 110	

†Greentree Stable entry.

FOURTH RACE—One mile; purse, $1,000; for 3-year-olds.

1 Austerlitz 111	6 San Presto.....116
2 Nosegay 107	7 Grace Darling..107
3 Impish 112	8 *Blue Law......107
4 Running Girl...107	9 Phantom Cloud.116
5 *Fly'g Cherokee.112	

FIFTH RACE—Six furlongs; purse, $1,000; the Coral Gables; for 4-year-olds and upward.

1 *Tony Joe......114	4 Chancellor 117
2 *Dr. Parish....117	5 Perkins 117
3 Bright Spangle.117	

SIXTH RACE—One and one-sixteenth miles; purse, $1,000; claiming; for 4-year-olds and upward.

1 *Dodgson 111	5 Lemnos 116
2 Aurica 112	6 *Bruno 111
3 My Scoop......117	7 *Lord Concord..114
4 Cabellsdale 119	8 *James M.......109

*Apprentice allowance claimed.
Weather, clear; track, good.

FAIR GROUNDS RESULTS.

(Associated Press.)

FIRST—One mile; purse, $1,000; special weights; maiden 3-year-olds.
*Noel's First, 110 (Kellum) 23.30 6.10 4.00
Silkoline, 105 (Neal) 3.00 2.80
White Hoops, 105 (Meade) 5.10
Princess Black, Don Caesar, Attire, Fortune, Shasta Sun, *Rough House, Fair Manna, *Jeanne Seremba, Thistle Pattie also ran. Time, 1:43 2-5.
*Field.

SECOND—Six furlongs; purse, $1,000; claiming; 3-year-olds.
Charlie, 112 (Russell) 11.80 8.20 3.90
Bunama, 112 (Smith) 28.80 10.90
Yarrow, 114 (Sarrow) 5.90
Allegretto, *Donna Ban, Chilly Flight, *Congo Maid, Tan o' Face, Kentucky Bill, *Fleeting Gold, Principio and Transformation also ran. Time, 1:14.
*Field.

THIRD—One and one-eighth miles; purse, $1,000; claiming; 4-year-olds and upward. (Split of seventh race.)
*Cry Baby, 104 (Day) ... 24.00 10.80 5.80
Black Alice, 104 (Meade) 4.00 3.40
Wrack Royal, 110 (F'her) 11.70
*Blue Fish, *Aregal, One Cent, Vandal, Virado, Belle of Winchester, Bob Shannon, Broker, Borough Monger also ran. Time, 1:54 4-5.
*Field.

FOURTH—Six furlongs; purse, $1,000; Crystal Springs Purse; allowances; 3-year-olds.
Spanish Play, 113 (Landolt) 2.80 2.30 2.30
Ima Dreamer, 110 (Yerratt) 4.70 3.30
Donny Johnny, 110 (Rose) 4.80
Brass Monkey, Our Johnny, Malaita also ran. Time, 1:12 4-5.

FIFTH—One and one-sixteenth miles; purse, $1,000; Tulane Theater Purse; allowances; 4-year-olds and upward.
Thistle Ann, 107 (Fischer). 4.60 2.90 2.30
Titus, 105 (Finnerty) 4.80 2.80
Panda, 100 (Cogan) 3.30
Dark Abbot, Bocaratone also ran. Time, 1:47 3-5.

SIXTH—One and one-sixteenth miles; purse, $1,000; claiming; 4-year-olds and upward.
Sister Zoe, 106 (Meade) .. 37.70 12.60 9.10
Port o' Play, 111 (Day) 21.50 10.80
Earl of W'wick, 112 (F'erty) 16.40
Play Ball, Peach Rose, *Balzar, Hy Schneider, Supawna, Searington, *Bill Seth, Theo Rochester and Bear Cry also ran. Time, 1:48 1-5.
*Field.

SEVENTH—One and one-eighth miles; purse, $1,000; claiming; 4-year-olds and upward.
Thistle Coot, 105 (P'dise). 25.90 8.90 5.00
Domina, 104 (James) 4.10 3.80
Fair Lark, 100 (Simpson) 10.80
King Lehr, Aviator, Rejuvenation, Merdianese, Bumpsie Ray also ran. Time, 1:55 3-5.

Winter Race Meets Attract Shenandoah Valley Horses

Virginia Establishments Well Represented; Sun Beau at Agua Caliente for Money-Winning Record; Big Cuban Shipment.

Special to The Washington Post.

WINCHESTER, Va., Jan. 15.—Famous horse-breeding establishments of the Shenandoah Valley will be well represented at the winter meetings of the Far South and West Coast, according to W. J. Carter, an authority on horse breeding and racing in Virginia. The Court Manor stud of Willis Sharpe Kilmer already is in readiness at New Orleans, and a portion of the big and powerful Audley Farm Stable of Bernard B. Jones has been shipped to Agua Caliente.

It long has been Kilmer's most coveted ambition to breed a race horse to approach even the exploits of Exterminator, and now, according to Carter, it seems that fruition may obtain in Sun Beau. If that sturdy son of Sun Briar should score in the $100,000 Agua Caliente Handicap, the enrollment would signalize immortality in turf annals.

Exterminator Cost Kilmer But $7,500.

In fact, Kilmer has declared that he would grow stark mad from joy if he should ever breed a performer like his famous unsexed son of McGee.

Kilmer was also quoted as saying that he paid $7,500, instead of the variously reported prices of $10,000 and £15,000 for Exterminator.

Kilmer's Haras is in the central section of the Shenandoah Valley, near New Market, while nearby is the Hernonford stud of Charles and Thomas Griffin Herring, where lives the gallant Frenchman, Col. Gaulois. Clustering around Berryville, county seat of Clark County, famed for its blue grass and limestone water, are Audley, largest and costliest of Virginia breeding establishments; Kentmere and Scaleby, over which Kenneth N. Gilpin presides; William Dupont's Walnut Hall, home of the $100,000 The Satrap; the Pagebrook stud of Capt. Phil Walker; William Bell Watkins, of Annefield; Ben. Randolph, of The Moorings; Dr. Archibald Cary Randolph's Old Welbourne; Reid Riley's Montana Hall, and others coming into prominence.

For shipment to Cuba a carload of horses has just been forwarded from Kentmere and The Moorings, the majority having become 2 years old January 1. Of the consignment to race at Havana, Randolph sent two youngsters and Gilpin the remainder, which included Princess Isabella, Cherokee Maid, Volante, Royal Pilot, Super Brown and Blue Eternal. Charles M. Feltner had charge of the juvenile band.

Neither Randolph nor Gilpin accompanied their stables to Cuba.

Alexandria Sports

ALEXANDRIA, Jan. 15.—The second game in the Alexandria City series, under the auspices of the Alexandria Gazette, will be played in Armory Hall tonight when the St. Mary's Lyceum five mixes with the Del Ray Athletic Club quint. This contest is slated to begin at 8:30 o'clock

Two preliminary games will be staged. The Whitestone Juniors will oppose the St. Martin's Juniors, of Washington, in the opener at 6:45 o'clock, while the Alpha Delta Omega tossers will mix with some fast club from Washington in the other attraction.

Alexandria High School courtmen will attempt to regain their old stride Saturday night, opposing the Woodward High School tossers, of Washington. This game will be played in Armory Hall and marks resumption of high school basket ball here since the holiday period.

Washington and Lee High School basketers will trek to Fredericksburg on Friday for a game with the Yellow Jackets. This is the second district game for the Generals. They defeated Warrenton last week. A large delegation from Arlington County will accompany the team.

Manager McDonald, of the R. F. & P. Team, is expected to bring the Census Five, led by Micky McDonald, here on January 29. The Railroaders have won their last twelve games. They have yet to suffer a defeat.

P. P. Clark has been named as game manager of the Del Ray Athletic Club. He succeeds Carroll Rush, who resigned.

Central High Mermen Vs. Woodward Today

Victorious in its first meet of the season, Central High's Swimming Team will engage the tankmen of Woodward School this afternoon at Central at 4 o'clock and will journey to Baltimore tomorrow for a test against the Friends School mermen.

Manager Dave Bell, in conjunction with Coach Fred Brunner, has arranged one of the sternest schedules the Blue and White swimmers have ever had to meet, listing engagements on every week-end from now until around April 1. The team will travel more than 1,000 miles, all told, in search of competition.

The schedule:

Today, Woodward; tomorrow, Baltimore Friends; January 31, Tome at Central.

February 6, Towsend Harris High, at New York; 7, Yale Freshmen, at Yale; 13, Baltimore City College Freshmen, at Baltimore; 20, Staunton Military Academy, at Staunton; 21, Virginia Freshmen, at Virginia; 27, Loyola, at Central.

March 6, South Atlantic meet, at Baltimore; 13 and 14, Rutgers meet, at Syracuse; 30 and 31, District of Columbia scholastic meet, pending.

Boots and Saddles

(Reg. U. S. Patent Office)

—Miami Selections—

By J. B. SNODGRASS

THE Coral Gables Purse, fifth race on the program, features the second day of racing at Hialeah Park, Miami, today. The race is at a mile. The field is somewhat disappointing, with only five horses named to go on. PERKINS looks like the winner, but he is inconsistent. He was beaten on the closing day at St. Johns by Zeta and three other horses, yet a day or so before that, he beat Zeta two lengths.

PERKINS is the only horse in the race with any recent form, and at six furlongs, he should prove the best. CHANCELLOR is a more dependable horse, if ready, and occasionally beats this sort, but he can not be regarded better than second on the past few performances. TONY JOE is best of the others. He ran well in the East and in Maryland. He was a close second to Zeal the last time out in the East. The track should be fast by post time today.

FIRST RACE—STUPENDOUS has early speed and may last to win the first race at six furlongs. His form was good at St. Johns. GERMAINE CHAUVELOT has nothing to recommend him on recent form except that he was favorite at New Orleans in his last start, but he was beaten off by Elizabeth Sullivan. But in this field, which is small, he may get the advantage of his early speed and fail to quit. When a horse challenges him closely, he is a quitter. SUN MEDDLER has a chance and should be third. BATTY, 3-year-old, which was second to Crushed Stone, may surprise.

SECOND RACE—WATER FOWL looks best in the second race, both on Maryland and New Orleans form. In his last race, he was second to Vanquish and was well up all the way. Some very good platers were behind him. NEALON KAY is an old plater with speed occasionally, and should be the contender. In his last race at Bowie he beat Curator and others in a drive by a neck in which there was a plunge on the favorite, Cogwheel. WESTERN PRINCESS is dangerous, and in her last start at New Orleans was a close second to the winner, Sandy Lady.

THIRD RACE—The Sunshine purse for three-year-olds, has one of the best fields on the card, third event. There could be no race with greater doubt as to the winner. ST. AGNES, which has not started since late in November, is selected to win, for in that race she was second to Tony Princess, and the race was run in 1:11 2-5. The Jeffords filly led to the stretch, and was overhauled in the last strides by the Dorwood stable's filly. GOSLING comes from the Whitney Stable with a record for speed as a two-year old, but has not started since late in the Jamaica fall meeting, when Double Time won. Much depends upon condition. SUN MASK is making his first start as a three-year-old but was a fast juvenile. The Greentree Stable has a pair of first starters, TACK and TARPON. They are said to be fit.

FOURTH RACE—RUNNING GIRL is rated best in the fourth race at a mile for three-year-olds. In her last race at Bowie last fall, she was second to Gay Pal, and led most of the route. This was a large field of crack juveniles, and Grace Darling was the favorite, beaten off. In that race, she should win this. Johnny Schorr generally has them fit. PHANTOM CLOUD, a recent winner, probably will be the contender. She has won at St. Johns. BLUE LAW, a Greentree colt has won some good races, but has shown nothing recently. GRACE DARLING has a chance. AUSTERLITZ was a St. Johns winner, and may figure in the race. This is a well rounded field of nine.

SIXTH RACE—CABELLSDALE is selected in the sixth and last race His recent form in the south is good, and he won at Bowie at a long price last fall. The distance of a mile and a sixteenth will suit him. MY SCOOP may be the favorite and certainly will be a keen contender. His last victory in the east was at Bowie when he beat a large field. George De Mar being second, and paid a long price. He has run well this winter. JAMES M. has run well enough at New Orleans to get the third money and was second in his last Jefferson Park race.

W. & L. OPENS RING YEAR SATURDAY

Generals in Best of Shape for N. C. State Bouts.

Special to The Washington Post.

LEXINGTON, Va., Jan. 15.—Washington and Lee's pugilists open a six-meet schedule in Doremus Gym Saturday night at 8:30 o'clock, squaring off against the ring team of North Carolina State.

The Generals under the tutelage of Coach "Bus" Malone have had approximately six weeks of training for the meet. Two miles of roadwork daily, 3-minute rounds instead of 2, four to six rounds instead of the regulation three, heavy bag punching, in addition to the routine of skip-rope jumping, setting-up exercises and sparring have gotten the varsity squad into shape.

Collins McDonald Not to Fight Saturday.

Despite the fact that two of the hardest hitters on the squad, Nace Collins, 175 pounds, and McDonald, heavyweight, will be unable to fight Saturday, Coach Malone will present a strong line-up. Both Collins and McDonald are ineligible until the next semester due to scholatsic troubles.

Robertson, 115 pounds; Capt. Johnny Sloshberg, 125; Pound, 160; and Faulkner, heavyweight, are looking good in their workouts and displaying plenty of steam in their hitting. Srulowitz, Schillings and Jackson are still at it hammer and tongs to decide the 135-pound entrant. McKinney and Paddock are the contenders for the 145-pound assignment and Eddie Bacon seems to have the edge of it in the light-heavyweight ranks.

The schedule is:

January 17, North Carolina State, Lexington; 31, Maryland, College Park.

February 7, V. P. I., Blacksburg; 13, St. John's, Lexington; 21, Duke, Durham; 28, Maryland, Lexington.

Peyser Is Chairman Of Jr. Legion Series

Maj. Julius I. Peyser, former president of the Bar Association, District of Columbia, and past commander of the District of Columbia Department of the American Legion, will serve as chairman for the Junior American Legion baseball series this year.

Clark C. Griffith, president of the Washington Baseball Club, will serve as honorary chairman of this series. Several other civic leaders will be asked to serve with Mr. Griffith for the coming season.

VIRGINIA RING TEAM IN DEBUT

Richmond "Y" to Be Met Saturday; Frosh Busy.

Special to The Washington Post.

CHARLOTTESVILLE, Jan. 15.—Virginia's boxing season will open Saturday night with a double-header match in the Memorial Gymnasium. The Cavalier varsity will take on the Richmond Y. M. C. A. after the first year team has exchanged blows with Staunton Military Academy. The bouts will begin at 7:30 p. m.

Johnny LaRowe, Virginia's coach of boxing, is certain of only three men who will start against the Richmond amateurs. Fenton Gentry, light-heavyweight, is the only one of these with previous varsity experience in the ring.

Bobby Goldstein Making Varsity Debut.

Bobby Goldstein, the Washington, D. C., featherweight whose scrapping on the first year team last winter brought him into the spotlight, will make his varsity debut, as will Herbert Bryant, the 200-pound football fullback who is wearing gloves for the first time.

Coach LaRowe is uncertain as to who will be selected to start in the other weights. He'll probably not announce these four men until just before the squad weighs in Saturday.

Jack Fishburne, varsity "V" man, and Charlie McNeill, who is on the squad for the first time, are the leading bantamweight contenders. Mike LeGiglia and Wellford Smith, both veteran lightweights, are being pushed by Hyman Solnick, a newcomer.

Capt. Bob Rainey, Southern Conference welterweight champion, won't be in shape to enter the ring for several weeks. He is still suffering from injuries received in an automobile accident during the Christmas recess. Two Washington boys, Gene Stevens and Max Miller, together with Emory Mick, are scrapping for the right to fill the vacancy. All are on the varsity squad for the first time.

Williams Has Trained Down To Middle Weight.

Dan Williams, a Richmonder who won his "V" two seasons ago as a light-heavyweight, has trained down to middleweight. Doug Myers from Petersburg, and St. Julian Oppenheimer, another Richmond boy, are also in this weight. In the conference tourney two years ago Williams lost in the semi-finals to Pattie, who won the light-heavy title for V. P. I.

Hugh Flannigan, coach of the first year ring team, is not at all certain how he will line up the team against S. M. A. Most of these youngsters have had little or no previous ring experience.

William-Mary Preps For Milrose Games

Williamsburg, Va., Jan. 15.—(A. P.)—Coach Scrap Chandler is concentrating his efforts for the present on the William and Mary relay team in preparation for its entrance in the Milrose Games in Madison Square Garden, February 7.

Three of last year's team are back for service, and several newcomers are pushing them hard for places. Marshall Baggett, a member of the team two years ago is well again, and is staging a fight for a berth this year. Mooch Smithers, Wink Johnson, and Johnny Clark, regulars on the 1930 relay combination are showing form, while Rudy Zabel, Joe Beach and Connie Queensberry are competing for places.

Among the candidates for the indoor team are several record holders. Marshall Baggett, captain of track at William and Mary last year, holds the Virginia Conference quarter mile record with 50 and 2-5 seconds. Johnson, holder of many medals, is the one-half mile champ for the college. Rudy Zabel, captain this year, holds the school mile record, while Smithers and Quesenberry share the honors in the 220 yard event.

SAYS PEGLER

Continued From Page 11.

has been attended by general disappointment. Last year, when the track was known as Keeney Park, Mr. Keeney, the proprietor, counting his funds one night, discovered that the meeting was not a success and disappeared. He left a large herd of live stock stranded on the ground with their owners and the usual representation of loafers, and also left a bevy of unhappy young ladies who had been bidden to Keeney Park to agitate their limbs and flash the sunshine of their smiles at the patrons in a refined cabaret entertainment. The profession was very indignant at Mr. Keeney for abandoning all these horses and people, and many harrowing stories of hardship were recounted. The horsemen were compelled to hop aboard their own steeds and trav'l out of Florida on the hoof, and some of the horses carried double, to get the young ladies off the lot, horsemen being very big hearted.

DOLLAR NOW IS WORTH 60 CENTS

But this season at St. John's Park the racing has been uniformly inferior, as the horse people have been loath to run their stock. So now the complaint runs that they betrayed a generous management.

But Jacksonville is not good sporting country, anyway. The city is a seaport, with a working population and no lure to the idling, sporting, spending element comparable to the lure of Miami.

From time to time I have heard resentful remarks from citizens of Miami, who seem to think any mention of their champagne, gin and beer supply, and their gambling houses, is intended to give the town a bad name. On the contrary, I consider it a kindly service to the customers to remind them of the pleasures of the place, including the pleasures of the eye which parade the white sands in bathing suits of the most nominal character. It is no disservice to the community to direct them to the one free city in the United States. But, of course, by the word "free" I do not mean without cost, although I am told that the dollar will buy as much as 60 cents' worth now.

LOANS HORNING
Diamonds—Watches—Jewelry
South End of Highway Bridge
On the Road to Alexandria
Rate of Interest 2% and 3%

25 YEARS AGO TODAY

THE OUTCASY
COLLEGE FOOTBALL
HARVARD FOLLOWS COLUMBIA AND FORBIDS FOOTBALL—GAME MUST BE REFORMED BEFORE CRIMSON PLAYERS WILL BE ALLOWED TO PARTICIPATE.
MARSHALL FIELD, MULTI-MILLIONAIRE CHICAGO MERCHANT, DIES AT THE HOLLAND HOUSE, IN NEW YORK, AFTER BRIEF ILLNESS.
FORBES-ROBERTSON, EMINENT ENGLISH ACTOR WHO MARRIED GERTRUDE ELLIOTT A FEW YEARS AGO, IS FIFTY-THREE YEARS OLD TODAY
1-16
SENATOR SHELBY M. CULLOM, OF ILLINOIS, CHAIRMAN OF COMMITTEE ON FOREIGN RELATIONS, LEFT WASHINGTON YESTERDAY FOR FLORIDA, WHERE HE HOPES TO REGAIN HIS HEALTH.

JANUARY 16, 1906.

President Roosevelt said yesterday that he expects to visit Central Africa as soon after the expiration of his present term as possible. He will hunt lions, tigers and elephants.

The North Capitol and Eckington Citizens Association celebrated its tenth anniversary with a banquet last night at the Riggs Hotel.

Two Washington printing firms were expelled from the United Typothetae for signing eight-hour working agreements with their employes.

Lieut. Gen. Adna R. Chaffee, chief of staff of the Army, resigned yesterday because of his approaching retirement. Maj. Gen. John C. Bates, assistant chief of staff, was immediately designated to fill the vacancy.

HOW TO KEEP WELL

By DR. W. A. EVANS

To the limit of space questions pertaining to hygiene and prevention of disease will be answered in this column. Personal replies will be made to inquiries, under proper limitations, when return stamped envelope is inclosed. Dr. Evans will not make diagnosis or prescribe for individual disease.

HEALTH IN COLLEGE.

IN place of the present schedule of subjects taught in colleges, Goodwin Watson proposes that colleges set up functional departments grouping the interests "that spring from the demands of actual life."

The first and most important of these departments, he says, should be the department of health. Each student should take some problem of health and work out a solution. In doing this, he would teach himself a fund of valuable information and many health principles, meanwhile acquiring health habits and learning how to live. Health includes both physical and mental health. The projects include public health as well as those of personal hygiene. Among subjects to be studied scientifically and fundamentally, and also in their everyday, practical relations, he suggests the following:

The control of temper, how to get over the blues, finding out why one is shy, how to get over self-consciousness, the likes and dislikes of people, the bringing up of weight and weight reduction. Among the public health projects suggested are: Ice cream supply, drinking water, swimming facilities, smoke nuisance, contagious diseases, prejudices and the social neuroses of the community, the insane and delinquent. The proposal is that hundreds of subjects of these types be outlined in a series of how-to-live-with bulletins, each one of which outlines one problem and lays down ways to begin its solution. From that point the student goes on his own.

Dr. Watson had other fish to fry and he could not go into much detail. Doubtless on his list of several hundred projects from which the student could choose would be the care of the feet, of the skin, of the hair, how much muscle exercise is required for health, whether setting up exercises are worth while, what value has hardening oneself, how can one become a good heat maker, how can worry be prevented, good sleeping habits, how can judgment be protected against emotional thinking, why is mob psychology an emotional hodgepodge, can it be made a mental process, what is the appeal of quackery, how far should good citizens go in building up health departments, how can the opinions and judgments of men as to medicine and medical men be put on a more wholesome basis?

ENLARGED HEART.

W. A. F. writes:

1. What causes enlargement of the heart?
2. Is it curable?
3. Is it possible for water to form around the heart?

REPLY.

1. Organic heart disease, hard labor, too much athletics are among the causes.
2. Everything depends on the cause.
3. Yes. That is known as pericarditis.

CANKER SORES.

Mrs. J. D. writes: Can you tell me of some method to heal canker sores in the mouth? I have them real often and they get to be awfully large. Different people have advised turpentine, iodine, powdered alum, and camphor. I have tried them all, but nothing seems to help. They last from one to two months.

REPLY.

To cure a canker, touch once or twice with a caustic, such as dilute sulphuric acid, nitrate of silver or lunar caustic. In most cases one application suffices. To prevent, change the diet, eating habits, or bowel habits as may be indicated.

(Copyright, 1931.)

Daily Cross-Word Puzzle

ACROSS.

1 A drop
5 Yell
8 A digit (simple spelling)
12 Halt
13 Sheep
14 Facility
15 Across
16 Appeases
18 Period of conspicuous activity
20 Hard drinkers
21 Skim
23 Not so
24 The "Stub-Toe State"
27 Heating device
31 Fuss
32 Long, narrow flexible piece
34 Allure
35 Procreated
37 Groups of three in one
39 Chinese measure and weight
40 Variety of carnelian
41 Edit
45 Account book
49 Abroad
51 Besides
52 Abound
53 Rather than
54 A mystery
55 Weapons
56 Vast expanse
57 Look for

DOWN.

1 Group of men
2 Melted rock
3 Hebrew measure
4 Despoiled
5 To print again
6 Boring tool
7 Warmth
8 Receptacle for holding a beverage
9 Malignity
10 The exercise of a right (law)
11 State of disorder
17 To plot
19 Rubber bands
22 Small pies
24 Fairy queen
25 Lyric poem
26 Wooden pin
28 Possess
29 Contend
30 Half ems
33 Inland body of salt water in Russian Turkestan
36 Frightens
38 Mammary glands
41 A wheel
42 Always
43 Consider
44 Golf mounds
46 Adhesive mixture
47 Serf
48 Emit vapor
50 Metric land measure

YESTERDAY'S ANSWER.

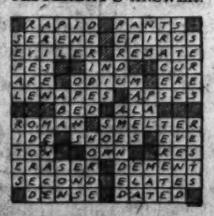

(Copyright, 1931.)

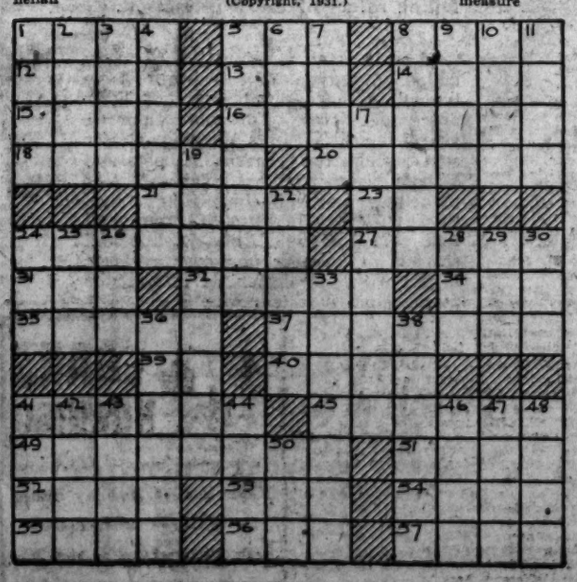

BUCK ROGERS, 2431 A. D. — Netted by Sea-Men

More strange adventures in a full color page every Sunday. — By Phil Nowlan and Dick Calkins

WE WERE ALONE IN MID-ATLANTIC—OUR SHIP WAS PERHAPS HUNDREDS OF MILES AWAY, AND IN GRAVE DANGER OF CAPTURE BY KILLER KANE AND ARDALA—AND THE TWO ATLANTIANS, WHO WERE TAKING ME TO THE SUNKEN CITY, HAD DESERTED US THE DAY BEFORE.
COPYRIGHT JOHN F. DILLE CO. REG. U. S. PAT. OFF.
SUDDENLY THERE WAS A GREAT TURMOIL IN THE SEA AROUND US.
WHAT IS IT? SHARKS?
SEEMS LIKE A WHOLE SCHOOL OF BIG FISH!
THEN AN AMAZING THING HAPPENED!
ATLANTIANS! WHAT ARE THEY THROWING OVER US?
LOOKS LIKE A BIG TRANSPARENT TARPAULIN!
BEFORE WE KNEW WHAT HAPPENED—
WH-WHY THEY'RE DRAGGING US DOWN UNDER THE OCEAN!
IN A GREAT BIG AIR BUBBLE!
TO BE CONTINUED

GASOLINE ALLEY

Don't miss this feature in colors in The Sunday Post. — *Can't a Fella Change His Mind?*

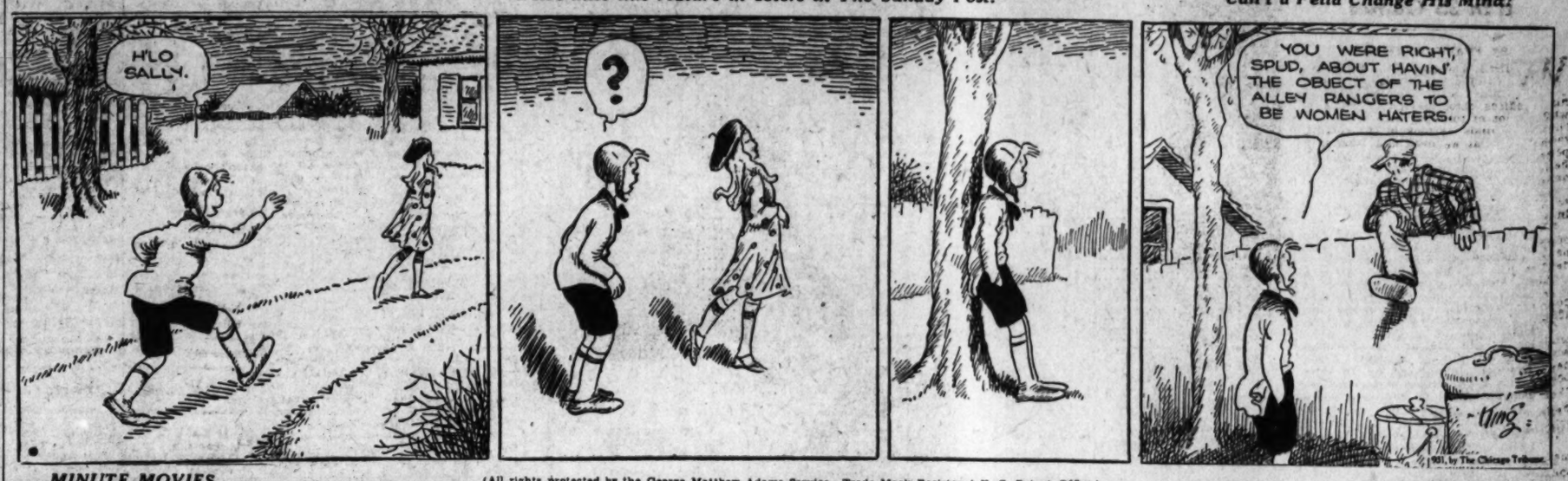
H'LO SALLY.
?
YOU WERE RIGHT, SPUD, ABOUT HAVIN' THE OBJECT OF THE ALLEY RANGERS TO BE WOMEN HATERS.
TING!
1931, by The Chicago Tribune

MINUTE MOVIES

(All rights protected by the George Matthew Adams Service—Trade Mark Registered U. S. Patent Office.) — By Ed Wheelan

THE FAMOUS FAIRY TALE OF CINDERELLA WAS OUR HOLIDAY SEASON SPECIAL
IT WAS THE LAST SERIAL OF 1930
OH!!
ISN'T SHE SWEET?!
WHAT A BEAUTY SHE IS!!
BONG
PRINCESS, WHAT HAS HAPPENED?! PLEASE COME BACK!!
AH, LITTLE GLASS SLIPPER, YOU HAVE GIVEN ME AN IDEA! I SHALL STILL FIND MY UNKNOWN PRINCESS!
BEHOLD! OUR QUEST IS ENDED!!
END.

BOBBY THATCHER — Economic Pressure

By George Storm

WALKED ABOUT FIFTY MILES LOOKING FOR WORK TODAY..... GLAD AUNT IDA MADE THESE CRULLERS--THEY TASTE JUST LIKE THEY USED TO!
SHE GOT UP AND MADE THEM JUST BECAUSE YOU HINTED AROUND FOR THEM....' DOCTOR MEEHAN SAYS SHE NEEDS A COMPLETE REST AND SHOULD BE IN THE COUNTRY ALL THE TIME
(Copyright, 1931, by The Bell Syndicate, Inc.)
BUT OF COURSE WE HAVEN'T ENOUGH MONEY TO SEND HER ON A TRIP.... AND YOUR CLOTHES ARE SO RAGGED I'M AFRAID YOU CAN'T GET A JOB....
ONLY SUIT I'VE GOT AND THESE PANTS IS WORE SO THIN I COULD READ THE WANT ADS THROUGH 'EM.....

THE GUMPS

Follow the Gumps in the colored Comic Section of The Sunday Post. — *What the Best Dressed Woman Will Wear*

MIN— THERE'S A LITTLE ARTICLE THERE ABOUT WOMEN'S CLOTHES YOU SHOULD READ— IT SAYS THEY'RE GOING TO WEAR THEM LONGER THIS YEAR—
DID YOU READ IT?
CERTAINLY I READ IT— IT'S RIGHT HERE BEFORE MY EYES—
HOW WILL THAT EFFECT ME? IF YOU EXPECT ME TO WEAR MY DRESSES ANY LONGER— I'LL HAVE TO HAVE THEM MADE IN A FOUNDRY— THEY'LL HAVE TO BE BOLTED AND RIVETED TOGETHER— INSTEAD OF A DRESSMAKER— I'LL ENGAGE A STEAM FITTER TO DO THE JOB— HAVE A MOLD MADE AND HAVE THEM CAST—
WELL!
SOUP'S ON!
SIDNEY SMITH
Reg. U. S. Pat. Off., Copyright, 1931, by The Chicago Tribune

WINNIE WINKLE, THE BREADWINNER — See the Winkle family in colors in The Sunday Post. — Homesick

Baby Mine
AUNTIE SAYS OPPORTUNITY MAY KNOCK BUT SHE WOULD RATHER IT CAME WITH A RING.
YOU GIRLS GO RIGHT ON WITH YOUR WORK! THIS IS A BUSY DAY TODAY, SO I'LL FIX THE LUNCH! THIS IS A FANCY DISH, AND I KNOW YOU'LL BE CRAZY ABOUT IT!
JAN. 16
WELL, I'M SOME CHEF, AIN'T I? WHAT DO YOU THINK OF IT, GIRLS? ISN'T THAT SOME DISH?
YES - IT'S SOME DISH!
YEAH - IT'S ALL RIGHT! GULP!
OH, MR. BIBBS, I FEEL AWFULLY SICK!! I THINK I OUGHT TO GO HOME!
ME TOO! I THINK IT WAS SOMETHING I ATE!
ME TOO - CAN I GO HOME?
BABY PIN CO.
GENERAL OFFICES
CLOSED FOR THE DAY
BRINKLEY

STOCK PRICE INDEX SLUMPS 2.9 POINTS

Largest Recession So Far in 1931 Occurs During Fairly Active Session.

BROKERS' LOANS DECLINE

New York, Jan. 15 (A.P.).—The stock market today overstepped the boundaries of the narrow trading area in which it had been aimlessly maneuvering and dropped to the lowest level since December 31.

Declines were largest in the prominent shares, so that the index for 90 issues was pulled down 2.9 points, the largest recession so far in 1931.

Heaviness characterized the day's trading from the start. A few rails made headway in the morning but this demonstration met no response and the market thereafter drooped steadily. Activity increased toward the close when some fair-sized blocks were sold. Final prices were generally the poorest. Sales of 1,932,990 shares were more than 600,000 above yesterday's turnover.

Professional bears, finding the support so mediocre, supplied much of the selling which at times was directed against relatively few stocks, although it became more inclusive in the afternoon.

Eastman Kodak Off 6.

Eastman Kodak, down more than 6 points; American & Foreign Power, off 4 in response to reports that earnings last year were about a dollar a share; American Telephone, also 4 points lower; Allied Chemical, breaking 8; and Westinghouse more than 2 to another new low were among the favorite targets.

United States Steel lost 2⅜. The final sale in that seasoned market leader was 4,500 shares at 139, the lowest quotation of the year. American Can yielded 3, General Electric 2, National Biscuit 2½, Anaconda Copper, Sears Roebuck, Standard Oil of New Jersey, Bethlehem and Union Carbide a point. Missouri-Kansas-Texas stood out with a 3-point rally, based on reports that the dividend had been earned and would be paid.

The Richfield Oil receivership was probably the most prominent item in the day's corporate news and the stock, which had been soft for some time, added nearly 2 points to its recent losses. Bonds responded well to the relaxation of pressure from new financing.

Abundant Supply of Money.

Six months time money was shaded by some dealers and the supply of funds offered in the demand loan market continued embarrassingly abundant as cash persisted in flowing here from the interior.

The absences of sustained speculative interest in the long side, which has considerably emboldened the bears since the first flush of the new year rally vanished, was reflected in the $59,000,000 decline in brokers' loans to the new low record total of $1,820,000,000. This is $1,545,000,000 under the borrowings outstanding a year ago.

The weekly statement of the Bank of England revealed another loss of gold, while holdings of the Bank of France increased. Acceptance by the latter of standard gold bars from London, and French purchases of sterling bills firmed slightly in Paris, although the demand rate on London here eased. The franc again sagged.

Corn was weak, losing more than 2 cents a bushel, apparently because of favorable weather and lower Nebraska offerings. Wheat eased ¼ to 1½ cents, with the largest loss in the March future. Winnipeg was also easy.

Bank Acceptances Drop $15,451,473

$1,555,966,201 Total on December 31 Reported by Council.

New York, Jan. 15 (A.P.).—Bankers' acceptances declined $15,451,473 in December to a total of $1,555,966,201 as of December 31, the American Acceptance Council reported today. The total at the end of the year also was $176,470,187 below the record total of $1,732,436,388 established December 31, 1929.

Robert H. Bean, executive secretary of the council, said that the "small reduction reported lacks special significance, except as indicating that the peak of the season's acceptance financing has been passed and that a normal decline in bill volume may be looked for during the next four or five months."

Although the final reports for 1929 and 1930 showed a difference of a little more than 10 per cent in favor of the previous year, the monthly report points out that throughout the year 1930 the average volume was substantially higher than during 1929. During December the volume of acceptances financing goods shipped between or stored in foreign countries again increased to an all-time high of $561,442,562, a gain of $17,691,814 for the month.

DAILY COTTON MARKET.

New York, Jan. 15.

PORT MOVEMENT.

	Middling.	Receipts.	Exports.	Stock.
N. Orleans	9.73	1,809	7,414	759,971
Galveston	9.50	3,632	.....	655,975
Mobile	9.10	3,040	.....	187,342
Savannah	9.47	1,247	.....	318,612
Char'ton	.....	39	.....	171,868
Wilm'ton	.....	145	.....	15,912
Norfolk	9.69	127	.....	95,068
Bal'more	.....	.....	.....	1,288
NewYork	10.10	.....	.....	229,007
Boston	.....	.....	.....	2,500
Houston	9.40	2,665	6,033	1,469,324
Cor. Chr.	.....	53	.....	111,310
Min. pts.	.....	771	771	175,066
To.today	.....	13,519	14,238	4,194,503
To. week	.....	78,298	73,841	.....
To. seas.	.....	7,248,128	4,155,530	.....

Sales—New Orleans, 608; Galveston, 687; Mobile, 258; Savannah, 340; New York, 300; Houston, 4,397. Total today, 6,590.

INTERIOR MOVEMENT.

	Middling.	Receipts.	Shipments.	Stock.
Memphis	9.80	6,212	6,351	390,200
Augusta	9.31	226	729	121,218
St. Louis	.....	557	483	14,539
Ft. Worth	9.00	.....	.....	.....
Lit. Rock	8.75	41	.....	52,782
Atlanta	9.75	.....	.....	.....
Dallas	9.00	.....	.....	.....
M'gomery	8.90	.....	.....	.....
To.today	.....	7,636	7,563	578,739

Sales—Memphis, 1,710; Augusta, 100; Port Worth, 170; Little Rock, 301; Dallas, 1,764; Montgomery, 144. Total today, 4,189.

NEW YORK BANK STOCKS.

(Furnished by W. B. Hibbs & Co.)

	Bid.	Asked.
Bank of America	59½	61½
Bankers Trust	112¾	113¾
Bank of Manhattan	81½	83
Central Hanover	243	248
Chase National	95¾	96¾
Chatham Phenix	76	78
Chemical Bank	48	49
Commercial National	295	305
Corn Exchange	122	125
Empire Trust	57	59
Fifth Avenue Bank	2200	2350
First National Bank	3950	4050
Guaranty Trust	472	476
Irving Trust	34¾	35¼
Lawyers Title	228	238
Manufacturers Trust	43	44
National City	95¼	96¼
New York Trust	147	151
Public National	59½	61
Title Guaranty	130	140

TREASURY CERTIFICATES.

(Reported by J. & W. Seligman & Co.)

Rate.	Maturity	Bid.	Offer.
1⅞s	Dec. 15, 1931	100 2-32	100 4-32
1⅞s	June 15, 1931	100 2-32	100 4-32
2⅞s	June 15, 1931	100 19-32	100 21-32
2⅞s	Sept. 15, 1931	100 16-32	100 19-32
3⅛s	Mar. 15, 1932	100 10-32	100 12-32
3⅛s	Sept. 15, 1932	100 10-32	100 12-32
3⅛s	Dec. 15, 1932	101 20-32	101 22-32

NEW YORK STOCK EXCHANGE TRANSACTIONS OF YESTERDAY

Sales in hundreds.		High	Low	Last	Chg.	Bid
	A					
1	Abitibi P & P	9⅛	9⅛	9⅛	— ⅛	9½
33	Adams Express (1.60)	19	18⅝	18⅝	— ¼	18¼
5	Addressograph (1.40)	21¾	21½	21⅝	— ¼	21¾
1	Advance Rumely	3¼	3¼	3¼	+ ⅛	3⅛
1	Ahumada Lead	⅝	⅝	⅝		½
150	Air Reduction (4½b)	98	92⅝	93½	— 4⅝	93
6	Ajax Rubber	½	½	½		⅜
82	Alaska Juneau (.40)	8⅞	8⅛	8⅛	— ⅜	8⅛
1	A P W Paper	6⅞	6⅞	6⅞	— ⅛	6½
61	Alleghany	8⅝	8¼	8⅜	— ⅛	8⅜
209	Al Chem & Dye (6a) XD	165⅞	156¾	157⅛	— 8⅞	156¾
1	Al Chem & Dye pf (7)	123	123	123		123
41	Allis Chal Mfg (3)	35½	34¼	34⅜	— 1⅛	34⅜
4	Amerada (2) XD	20	19½	20	+ ½	19¾
1	Am Agri Chem	2⅛	2⅛	2⅛	+ ⅛	2
2	Am Agri Chem of Del pf	21¾	21½	21½	— 1	21½
5	Am Brake Shoe (2.40)	35	34	34	— ¼	33¼
1	Am Brown B El	8⅝	8⅝	8⅝	+ ⅛	8⅝
20	Am Brown B pf(7)AS(z)	45⅞	45⅝	45⅝	— ⅜	45⅝
820	Am Can (5b)	111⅛	107⅛	107⅝	— 3⅛	107⅝
1	Am Can pf (7)	147	147	147	— ½	146
9	Am Car & Fdy (6)	32½	31⅛	32		31½
2	Am Chain (3)	31⅝	30¼	30¼	— 1⅜	29¾
8	Am Chicle (3b)	41½	40	41½	+ 1½	40
3	Am Colortype (2.40)	18	17⅛	18	— 1⅛	17
1	Am Com Alcohol	9⅛	9⅛	9⅛	— ⅞	9
1	Am European	20	20	20	— 1	20
887	Am & For Power	32⅝	28⅛	28⅛	— 4⅛	28½
1	Am & For Pow 6% pf(6)	78½	78½	78½	— 1	78¼
1	Am & For Pow 7% pf (7)	91	91	91		90½
6	Am Hawaii S S (10f)	9⅝	8¼	8¼	— 1⅛	8
1	Am Hide & Leather	2⅞	2⅞	2⅞		2½
2	Am Home Prod (4.20)	50¼	50⅛	50¼	— ⅜	50⅛
2	Am Ice (3)	25¼	25¼	25¼		24½
43	Am Internat (2)	19¼	18½	18⅞	— ½	18⅝
6	Am Loco (2)	24⅛	24	24		23½
1	Am Loco pf (7)	77⅞	77⅞	77⅞	— ⅝	75⅞
45	Am Mach & F (1.40)	35	33¼	34¼	— ⅝	34¼
1	Am Mach & Met	4¼	4¼	4¼	— ⅝	4½
2	Am Metal (1)	17⅛	17⅛	17⅛	— ⅜	16½
50	Am Nat Gas pf (7) AS (z)	37⅞	37⅞	37⅞		36
23	Am Pow & Lt (1a)	47¼	45⅛	45¼	— 1¾	45
1	Am P & L pf A stp (5)	80	80	80	— ½	80
85	Am Rad St San (1)	17¼	16¾	17	— ⅛	16¾
1	Am Repub	7⅛	7⅛	7⅛	+ ⅛	7¼
113	Am Roll Mill (2)	30½	29¼	29⅝	— 1⅜	29¼
17	Am Safety Razor (5)	63	61¾	62	— ¾	62
34	Am Smelt & R (4)	44⅜	43⅝	44	— ⅜	43¾
2	Am Solv & Ch	2¾	2¾	2¾	— ⅛	2¾
3	Am Sol & C pf	7	6⅞	6⅞	— ⅜	6¼
15	Am Steel Fdrs (3)	25⅞	25	25	— 1⅜	24⅞
10	Am Steel F pf (7) AS (z)	110¼	110¼	110¼	+ ¼	110
1	Am Sugar pf (7)	101	101	101	— ¼	101
10	Am Tel & C (5) AS (z)	16⅞	16⅞	16⅞	+ ⅛	15¼
272	Am Tel & Tel (9)	184⅜	179⅞	180¼	— 4⅛	180
8	Am Tob (5)	108	106½	106½	— 1⅛	106½
82	Am Tob B (5)	111½	108	108	— 2⅝	108
79	Am Wat Wks (3)	57	54	54	— 2⅛	54
2	Am Woolen	10¼	10	10	— ¾	10
39	Am Wool pf	32¼	29¾	29⅝	— 1⅝	29⅝
2	Am Zinc L & S	4⅞	4⅞	4⅞	— ⅛	4½
200	Anaconda (2½)	33¼	31⅞	31⅞	— 1	31⅞
3	Anacon W & C (1)	25	25	25	— ½	23
2	Andes Cop (1)	14⅜	14¼	14¼		13½
1	Archer-Dan M (2)	16½	16½	16½	— ¼	16
8	Arm of Ill A	3½	3½	3½		3½
9	Arm of Ill B	2⅜	2¼	2¼	— ½	2¼
2	Arm of Ill pf (7)	37⅛	36¾	36¾	— 1¼	36
3	Arnold Const	4	4	4		4
3	Assd App Ind (4)	26⅞	26¾	26⅞	— ⅛	26¾
3	Assd Dry Goods (2½)	24¾	24	24	— ⅞	23½
15	Atch T & S F (10)	188½	186	186	— 3	185½
2	Atchison pf (5)	104½	104½	104½	— ½	104¾
3	Atlantic Coast Line (10b)	115	113½	113½	+ ½	111
46	Atlantic Ref (2b)	20⅞	19⅞	19⅞	— 1	19½
130	Atlas Pow pf (6) AS (z)	98½	98	98	+ ⅞	98½
2	Atlas Stores (1a)	9½	9⅜	9½	+ ½	9¼
1	Atlas Tack	3½	3½	3½		3⅛
121	Auburn Auto (4a)	105¾	102	102	— 2	102
100	Aust Nich pf A (3) AS(z)XD	23	23	23	+ 1¾	19½
7	Aviation Corp	3⅞	3⅛	3⅞		3⅛
	B					
41	Baldwin Loc (1¾)	22⅜	21⅝	21⅝	— ½	21⅝
180	Bald Loc pf (7) AS (z)	93	92	92	— 1	92
67	Balt & Ohio (7)	78¾	76⅝	76⅝	— 1½	76½
23	Barnsdall A (1)	12½	12¼	12⅜	— ⅜	12¼
10	Bayuk 1st pf (7) AS (z)	87½	87½	87½		87½
1	Beatrice Cr (4)	65⅞	65⅞	65⅞	— ⅛	64
2	Beartice C pf (7)	107	106	106	— ¼	104
2	Beechnut P (3)	51	50	50	— 1	49½
7	Belding Hem	2⅛	2⅛	2⅛	— ⅜	2⅛
1	Belgian N Ry ptc pf (5.51f)	78⅞	78⅞	78⅞	+ ⅛	78⅞
50	Bendix Avia (1)	19	17⅞	18	— ⅛	17¾
4	Best & Co (2)	33	32¼	32¼	— ¾	32¼
249	Bethlehem St (6)	50⅜	49⅛	49⅝	— ⅞	49½
2	Beth St 7% pf (7)	116⅛	116	116	— ⅛	116
3	Blaw Knox (1½)	26½	26	26½		25¾
50	Blumenthal pf (7) AS (z)	75½	75⅛	75⅛	— 4⅞	75⅛
6	Bohn Alum (1½)	22½	22⅜	22⅜		21½
56	Borden (3a)	69	67½	68	— 1⅜	67½
45	Borg Warner (1)	22¼	21	21½	— ½	21¼
88	Briggs Mfg (1⅛b)	17⅛	16½	16½	— ⅝	16½
1	Briggs & Strat (2)	17⅛	17⅛	17⅛	+ 1	16
1	Brockway Motor	3	3	3	— ¼	2¾
4	Brooklyn Man Tr (4)	59¼	59¼	59¼	— ¼	59
3	Brooklyn Un Gas (5)	107¼	106½	106½	— 1½	105½
5	Brunswick Balke	11¼	11¼	11¼	— ⅜	11
2	Bucyrus-Erie cvt pf (2½)	26⅛	25½	26⅛	+ 1	25⅝
12	Budd Wheel (1)	10⅛	9⅞	9⅞	+ ⅛	9½
4	Bullard Co	15¼	15	15		14½
2	Bulova Watch (3)	12¾	12½	12½	— ½	12
21	Burr Add Mach (1½b)	22¾	21⅞	22	— 1	21⅝
41	Byers Co	42½	40⅝	40⅝	— 1¾	40½
	C					
4	Calif Pack (4)	46½	45⅝	45⅝	— ⅜	45½
3	Calumet & Ariz	37½	37	37	— ½	34½
4	Calumet & Hec	9⅜	9¼	9¼	— ⅛	9⅛
2	Campbell Wy (2)	12½	12½	12½	— ½	12½
54	Canada Dry G Ale (3)	33¾	31⅜	31⅞	— 1⅜	31½
132	Canad Pac (2½)	40¾	39	39⅛	— 1½	39
3	Cannon Mills (1.60)	18¾	18½	18½	— 2	18½
8	Cap Admin A	11	10⅛	10⅛	— 1⅜	10
272	Case (J I) (6)	87	82	82½	— 4½	82½
15	Caterpil Trac (4b)	30⅝	29¾	29⅝	— ¾	29⅞
3	Celotex Co	7⅞	7	7⅞	+ ⅜	7
10	Celotex Co pf AS (z)	29¾	29¾	29¾	+ 2	27½
4	Central Ag (1½)	22⅜	22⅜	22⅜	¼	22¼
1	Century Rib M	3	3	3		2½
11	Cerro de Pas (2) XD	24½	24¼	24½	+ ¾	23½
3	Certain-teed	3¾	3½	3½		3½
4	Checker Cab (1.80)	18⅜	17⅞	17⅞	— ⅛	17⅞
62	Ches & Ohio (2½)	41⅝	40	40	— 1⅜	39⅞
12	Ches Corp (3)	41¼	40¾	40¾	— ¾	40½
9	Chic & Alton	2⅛	2	2⅛		2⅛
3	Chic & Alton pf	1⅝	1⅛	1⅛	— ⅛	1⅛
17	Chic Gt West	7⅜	6⅞	7⅜	+ ⅜	7⅛
20	Chic Gt West pf	22½	20¼	22⅛	+ 2	21⅝
2	Chi M St P & P	7⅝	7⅛	7½	— ¼	7⅜
21	Chi M St P & P pf	13	11⅞	12	— ½	11⅞
13	Chi & N W (4f)	40	38⅝	39	— 1⅛	38¾
2	Chic Pneu T	10½	10½	10½		10⅝
1	Chi Pneu T pf (3½)	27¼	27¼	27¼		25½
7	Chi Rock Is & P (7)	56¼	54⅝	54⅝	+ ⅜	54¼
2	Childs Co (2.40)	26¾	26	26	— ⅜	26
80	Chrysler (1)	16¾	16	16⅛	— ⅛	16
1	City Ice & F (3.60)	36½	36½	36½		35½
10	City I & F pf (6½) AS (z)	77½	77½	77½	— ½	77½
4	City Stores	3⅛	3	3⅛	+ ⅛	3
43	Coca Cola (6)	150½	147	147	— 5	147
3	Colgate-Palm (2½)	48	47½	47½	— ½	48
1	Colgate Palm pf (6)	102	102	102	— 1	101
1	Coll & Aik	13¼	13¼	13¼	— ⅛	13
1	Col Beacon	10	10	10		9½
7	Col Fuel & Ir (1)	24½	23¾	23⅝	— ⅛	23½
106	Colum G & E (2)	34¾	33⅝	33⅝	— 1⅛	33⅝
3	Col G & E pf A (6)	104½	104	104		104
43	Col Graph (¾f)	8⅛	7⅛	7⅝	— ⅛	7⅞
48	Colum Carb (6b)	81	76½	76½	— 3⅝	76½
1	Com Cred A (3)	35	35	35		34½
20	C Cr 6½% pf ww (6½) AS	81½	81½	81½		81
9	Com Invest Tr (1.60)	26⅞	25½	25½	— ½	25
35	Coml Solv (1a)	16	15½	15½	— ½	15⅛
76	Commonwealth (.60)	9	8⅝	8⅝	— ⅛	8⅝
5	Com'w So pf (6)	95½	95	95		94¾
24	Congoleum Na	8¼	7⅞	8		7¾
2	Cons Film pf (2)	17½	17⅜	17½	— ¼	17¼
113	Consol Gas (4)	85¼	82⅝	82⅞	— 1⅝	82⅝
3	Consol Gas pf (5)	103⅜	103¼	103¼	— ¼	103
1	Container A (1.20)	7⅞	7⅞	7⅞	— ¼	7⅞
1	Container B	3	3	3	+ ½	2⅝
13	Cont Baking A	22	21½	21¾	— ½	21½
11	Cont Baking B	3	2⅝	2⅝	— ⅜	2⅝
18	Cont Can (2½)	49¾	48½	48½	— ½	48⅝
12	Cont Diamond Fiber (1)	12¼	11½	11½	— ⅜	11¼
1	Cont Ins (2.40)	44¾	44¾	44¾	— 1¼	44
2	Cont Motor	3⅛	3⅛	3⅛		3
52	Cont Oil Del	10	9¾	9⅞	— ¼	9⅞
25	Cont Shares (1)	10¼	9½	9½	— ⅝	9½
26	Corn Prod (3½b)	79¼	77⅜	77⅜	— 1⅜	77¼
70	Corn Prod pf (7) AS (z)	147½	147½	147½	+ ½	147⅜
5	Coty	8⅝	8½	8½	— ⅛	8½
2	Crosley Radio	4⅞	4⅞	4⅞		4½
1	Crown Cork pf (2.70)	33¾	33¼	33¼	+ ¼	33
1	Crown Zeller	6¼	6¼	6⅛	— ⅝	5⅞
2	Crucible Steel (5) XD	55½	55⅝	55⅝	— ⅝	55¼
6	Cuba Co	4⅞	4½	4⅞	+ ⅝	4¾
10	Cuba RR pf(6)AS(z)XD	36	36	36	+ 1¼	
1	Cuban Am Sugar	4¼	4¼	4¼	+ ¼	4
110	Cuban Am Sug pf AS (z)	31	30	30	— 3	29
2	Cudahy Packing (4)	42¼	42¼	42¼	+ ⅛	42
1	Curtis Pub (6)	91½	91½	91½	+ ½	91¼
4	Curtis Pub pf (7)	114	113¼	113¼	— ¼	114
32	Curtiss Wright	3⅞	3¾	3¾	— ⅛	3¾
4	Curtiss Wright A	5¾	5½	5½		5½
5	Cutler Ham (3½)	38	37	37	— ¾	37
	D					
2	Davison Chem	14	13⅞	13⅞	+ ⅜	13⅝
1	Debenhams Sec (.70)	12⅛	12⅛	12⅛	+ 1⅛	12
2	Deere & Co pf (1.40)	22	22	22		21¾
6	Del Lack & W (6)	92	90½	90½		90
3	Devoe & Ray A (1.20)	13¾	13	13	— 3	13
51	Diamond Match new	16⅜	14⅞	14⅞	— 1⅜	14⅞
11	Diamond Match pf (1½)	24¾	24⅝	24¾	+ ⅛	24¾
96	Dome Mines (1)	10⅜	9¾	10	+ ¼	10
1	Dominion St (1.20)	15¼	15¼	15¼	— ¾	15⅛
22	Drug Inc (4)	65¼	63⅝	63⅝	— 2⅛	63½
3	Dunhill Int	5¾	5½	5½	— ½	5
236	Du Pont de Nem (4)	87½	84	84⅛	— 2½	84
50	Durham Hos pf AS (z)	22	21½	21½	— ½	21½
	E					
1	Eastern Roll	9½	9½	9½	+ 1⅛	8¼
185	Eastman Kodak (8b)	150½	145⅛	145¾	— 6	145½
2	Eaton Axle & Sp (1.60)XD	14½	14¼	14¼	+ ⅛	14
38	Elec Auto Load (6)	52⅛	50⅝	51	— 1⅛	50¾
4	Elec Boat	3⅛	3	3		2¾
194	El Pow & Lgt (1)	43⅝	41⅝	41⅝	— 2⅜	41⅝
2	El P & L 6% pf (6)	89⅛	89	89⅛	+ ⅛	89
1	Elk Horn Coal	1⅛	1⅛	1⅛	+ ⅛	1¼
50	Elk Horn C pf AS (z)	5⅞	5⅛	5⅛		3½
3	Endicott John (5)	40⅛	39¾	39⅝	— ⅛	39
1	Eng Pub Ser (2.40)	45	45	45	+ 1	40
4	Equit Office Bldg (2½)	33½	33	33	— ¾	33
20	Erie R R	30¾	29	30	— ¼	29½
50	Exch Buff (1½) AS(z) XD	22	21¼	21¼	— 2⅜	21⅛
	F					
20	Fairbanks pf AS (z)	6	6	6	+ ½	5¼
4	Federal Mot (.80)	7	6¾	7		6½
3	Federal Wat S (2.40)	24½	24½	24½	— ⅜	24½
1	Federated D St	18⅛	18⅛	18⅛	— ⅞	18
11	Fid P Fire Ins (2.60)	47½	47	47	— 1	46¼
1	Firestone T & R (1)	17	17	17		17
9	Firestone T & R pf (6)	59	58½	59	+ 1	58¼
10	First Nat St (2½)	45¼	44½	45¼	+ ¼	44½
10	Fisk Rubber	⅝	⅝	⅝	— ⅛	⅝
10	Fisk Rubber 1st pf AS (z)	2½	2½	2½	— ⅜	2⅜
5	Florsheim Shoe A (3)	34	34	34	+ ½	31
2	Follansbee (1)	15⅛	15	15	— ¼	14⅛
34	Foster Wheel (2)	47⅛	44⅝	44⅝	— 2⅜	44½
2	Fourth N Inv	26	26	26	— ⅝	25½
83	Fox Film "A" (4)	28	26¾	27¼	— ¼	27
28	Freeport Tex (4) XD	30	29⅛	29⅛	— 1½	29¼
	G					
2	Gabriel A	3⅞	3⅝	3⅝	— ⅛	3½
60	Gamewell (5) AS	54	53	53	— ½	52
11	Gen Am Invest	4¾	4½	4½	— ¼	4½
4	Gen Am Tank (4a)	59¼	58½	58½	— 1⅛	58½
12	Gen Asphalt (3)	28⅜	27¼	27¼	— 1¼	27¼
20	Gen Bak pf (8) AS (z)	105	105	105	+ ⅛	104
5	Gen Bronze	7½	7¼	7¼	— ¼	7⅛
80	Gen Cable pf (7) AS (z)	59	57½	57½	— 2½	57½
3	Gen Cigar (4)	39⅛	38¾	39⅛	+ ¾	37
10	Gen Cigar pf (7) AS (z)	107⅛	107⅛	107⅛	— 2⅞	107½
707	Gen Elec (1.60)	44⅝	42¼	42½	— 1⅞	42¾
7	Gen Elec spl (.60)	12	12	12		11⅞
59	Gen Foods (3) XD	49⅞	48¾	49¼	— ⅛	49
14	Gen G & El A (.30k)	5⅛	5	5	— ⅛	5
5	Gen G & El cv pf (6)	66¾	65¼	65¼	— 1¼	63
47	Gen Mills (3) XD	47	46½	46½		46¼
342	Gen Mot (3)	36¼	35¼	35½	— ¾	35⅜
3	Gen Mot pf (5)	98½	98⅛	98½	+ ½	98
5	Gen Pub Serv (8J)	15⅛	15⅛	15⅛	— ⅛	15
6	Gen Rail Sig (5)	70½	68	68	— 2⅛	67½
3	Gen Real & Ut	5⅞	5⅞	5⅞		5½
3	Gen Refract (4)	43	42⅝	42⅝	— ⅛	41⅞
71	Gen Thea Eq new	9⅝	8½	8⅝	— ⅛	8⅝
336	Gillette Saf R (4)	28⅝	27¼	27⅛	— ⅜	27⅛
2	Gillette cv pf (5)	66⅝	66⅛	66⅛		65½
2	Gimbel Bros	5	5	5		4⅞
2	Glidden Co	10	9⅞	10		9⅞
20	Glidden pr pf (7) AS (z)	78	78	78	+ 3⅛	74½
87	Gobel Adolph	6¼	5⅝	6		5⅞
25	Gold Dust (2½)	33⅝	32⅝	32⅝	— ⅜	32⅝
11	Goodrich	16	15⅝	15⅝	— ⅜	15⅝
1	Goodrich pf (7)	83	83	83	— ⅜	84
53	Goodyear T (5)	44⅜	41⅞	42⅛	— 1⅝	42⅛
2	Goodyear T 1st pf (7)	82	82	82		81⅞
50	Goth Silk H pf (7) AS (z)	52	52	52	— 1¼	50
7	Graham Paige	4⅛	4⅛	4⅛		4
11	Granby Con M (2)	16⅜	16	16		16
10	Grand Sil St (1a)	21⅝	21⅛	21⅝	+ ⅝	22
6	Grand Union	11	11	11		10⅝
8	Grand Un pf (3)	36	36	36	— ⅝	35½
10	Grant (W T) (1)	29⅜	28½	28½	— ⅝	28
5	Gt Nor Ry pf (5)	63⅞	63⅝	63⅝	— ½	63
4	Gt Nor Ir Ore ctf (2½b)	20¼	20	20¼		20
1	Gt West Sugar	9⅞	9⅞	9⅞	— ⅛	9⅜
27	Grigsby Grun	3⅛	3¼	3¼	— ⅛	3¼
	H					
40	Hack W pf A (1¾) AS (z)	28	27	27	— 1⅛	27
3	Hahn Dept St	7⅛	7⅛	7⅛	— ⅛	7
6	Hall Print (2)	16⅛	16	16⅛		16
110	Hanna pf (7) AS (z)	90	90	90		90
3	Harb Walker (2)	40	39½	39⅝	— 1¼	39¼
1	Helme (G W) (7b)	84	84	84	+ ½	83½
10	Helme pf (7) AS (z)	134	134	134	+ ½	134
1	Hercules Mot (1.20)	14½	14½	14½	— ¼	13
20	Hercules Pow pf (7) AS (z)	117	117	117	+ ½	117
1	Hershey Choc (5)	88	88	88		87
1	Hoe & Co A	8	8	8		7
1	Hollander	7⅞	7⅞	7⅞	+ ¼	6
1	Houd-Her B	4⅜	4⅜	4⅜		4⅜
16	Houston Oil new	8⅜	8⅛	8⅛	— ½	8⅛
8	Houston Oil (10% J)	39	37½	37½	— 1½	37⅛
6	Howe Sound (4)	22⅜	22⅜	22⅜	+ ⅛	22
5	Hudson & Man (3½)	37⅞	37	37	— 1⅛	36½
34	Hudson Mot (3)	22⅛	21¾	21⅞	— ⅛	21⅞
8	Hupp Motor	8⅞	8⅜	8⅜	— ¼	8⅜
	I					
12	Illinois Cent (7)	88	84	85	— 1¼	83
21	Indian Refin	4	3⅞	3⅞	— ⅛	3⅞
8	Indian Refin ctfs	3⅞	3⅞	3⅞		3⅛
7	Indust Ray (4)	48⅛	45	46	— 5	45½
4	Inger Rand (5b)	177½	175	175	— 2	175
3	Inland Stl (4)	59⅝	59⅜	59⅝	+ ¼	58
6	Inspirat Cop	8⅜	8	8	— ¼	7½
2	Insuransh (Del) (.40)	6⅝	6⅝	6⅝	+ ⅛	6½
2	Interb Rap Tr	25¼	25⅛	25⅛	— ⅛	25
1	Intercon Rub	2⅜	2⅜	2⅜	— ⅛	2¼
1	Int Bus Mach (6a)	146⅛	146½	146⅛	+ ⅝	145
2	Int Carrier Ltd (½f)	11	10⅝	11	+ ⅛	10⅜
11	Int Cement (4)	50½	49⅞	50½	+ ⅛	49⅞
18	Int Comb E	2⅛	2	2⅛		2⅛
9	Int Comb E pf	27¾	25	25	— 5	24
38	Int Harvest (2½)	50½	48¼	48¼	— 2	48
4	Int Hydro El A (2k)	24	23½	23⅝	— ¼	23¼
13	Int Match ptc pf (4)	57	56⅛	56⅛	+ ⅛	56
50	Int Mer M ctfs (2f)	16	15½	15⅞	— ½	15½
154	Int Nick Can (1)	15¼	14¾	14⅞	— ⅝	14⅞
6	Int Pap & P C	3⅛	3½	3⅛		3⅛
4	Int Pap & P pf (7)	35⅝	35	35	— 1⅛	35
10	Int Ry C Am pf(5)AS(z)	45½	45½	45½	— 1½	42
1	Int Salt (3)	37½	37½	37½		37¼
5	Inter Shoe (3)	47½	47½	47½	+ ½	47
174	Int Tel & Tel (2)	23⅝	22⅛	22¼	— ⅞	22⅛
3	Interstate Dept St (2)	16⅜	16	16⅜	— ⅛	16⅛
1	Intertype (2)	16	16	16	— ½	15½
2	Invest Equity	7	6½	6⅛		6⅛
2	Island Creek Coal (4)	30½	30	30	— 1	29½
	J					
91	Johns Manville (3)	61⅜	58	58	— 3¼	58
10	Jones & L S pf (7)AS(z)	120¼	120¼	120¼	— ¼	120¼
3	Jordan Motor	¾	⅝	⅝		½
	K					
50	Kans City Pow pf B(6)AS(z)	114	114	114		
3	Kans City Sou (5)	40	39½	40	+ 1	38
1	Karstadt Rud (1.03)	5⅜	5⅜	5⅜	— ½	5⅜
2	Kelly Springfield	1½	1⅛	1⅛	— ⅛	1½
60	Kelly Spr 8% pf AS (z)	12½	12½	12½		12½
31	Kelvinator	9⅝	9⅝	9½	— ⅛	9⅜
81	Kennecott (2)	24½	24	24	— ½	24⅛
10	Kinney pf (8) AS (z)	55¾	55⅜	55⅜		55⅜
1	Kolster Radio	1¼	1¼	1¼	+ ⅛	1⅛
9	Kresge (S S) (1.60)	26½	26⅜	26⅜	— ⅜	26½
75	Kreuger & Toll (1.60f)	21½	21⅜	21⅞	+ ⅛	21⅜
88	Kroger Grocery (1)	20⅝	19¼	19⅛	+ ⅜	19⅛
	L					
15	Lambert (8)	82½	80⅛	81½	— 2⅜	80½
1	Lehigh Port Cem (1)	17½	17½	17½	— ½	17
20	Lehigh P C pf (7) AS (z)	100	100	100		98½
3	Lehigh Val Coal	8	8	8	— ¼	7¼
10	Lehman Corp (3)	57⅝	56	56	— 1	56
5	Libbey O Ford Gl	12½	12½	12½		12
15	Liggett & Myers B (4)	87⅞	86½	87½	— ¼	86½
14	Lima Loco	29½	27⅞	27⅞	— 1⅜	28
4	Link Belt (2.40)	30	29	30	+ ½	28¼
25	Loew's (4b)	47⅝	46⅝	46⅝	— ⅞	46½
5	Long Bell "A"	3½	3½	3½	— ⅛	3
3	Loose Wil Bis (2.70b)	48½	47	47	— 2¼	46½
86	Lorillard (P)	13¾	13⅛	13⅛	— ⅜	13⅛
4	Lorillard pf (7)	97	97	97		93
2	Louisiana Oil	4	4	4		3⅞
10	Louis Oil pf (6½) AS (z)	55	55	55	— 5	50
1	Louis G & E A (1¾)	28¼	28⅛	28¼	— ⅛	28⅛
2	Louis & Nash (7) XD	104½	104	104	+ 3½	100¼
3	Ludlum Steel	12⅜	12¼	12¼	— ¾	12⅜
	M					
20	MacAnd & F pf (6) AS	95	95	95	— 3¾	95
15	Mack Trucks (4)	37½	36⅜	36⅜	— 1¼	36⅛
10	Macy (R H) (2a)	86	84½	85	— ¾	85
50	Manati Sugar AS (z)	3	3	3		3
3	Manhattan El mod gtd (5l)	34¼	34	34	— ½	33¾
9	Maripe Midl (4.20)	22	21⅝	21⅝	— ⅜	21½
1	Market St R 2d pf	3⅜	3⅜	3¾	+ ⅝	3
4	Marmon Mot	6	6	6	— ⅜	6
21	Marshall Field (2½)	28⅛	26⅜	26⅝	— 2⅛	26¼
5	Martin Parry (4f)	2⅜	2⅛	2¼	— ⅛	2⅛
45	Math Alkali (2)	26⅝	25	25⅛	— ⅛	25⅛
5	May Dept St (2a)	31⅝	30⅝	30⅞	— ⅝	30½
6	McIntyre Porc (1)	22	21½	21½	— ⅛	21½
7	McKeesport T (4½b)	75	73⅛	73⅞	— 1⅛	73⅜
1	McKess & Rob (1)	14⅝	14⅝	14⅝	— ⅛	14⅛
1	McLellan St	7⅛	7⅛	7⅛		7
8	Mengel pf (7) AS (z)	6½	6	6⅛		6
48	Mex Seab Oil	13½	12⅝	12⅝	— ⅝	12½
2	Miami Cop	8⅝	8¼	8⅛		8½
10	Mid Cont Pet (2) XD	15⅛	15	15	+ ⅛	14⅝
4	Midland Steel (3)	22½	22	22	— ½	21⅝
1	Midl St 1st pf (8)	85	85	85	— 1	80
2	Minn Honey (4b)	45	45	45	— 2½	41¾
3	Minn Mol Imp	4⅞	4¾	4⅞	+ ⅛	4⅞
188	Mo Kan T (3f)	25⅛	21⅞	24⅞	+ 3⅛	24⅞
3	Mo Kan T pf (7)	83	81	83	+ 5	82
10	Mo Pac	35½	34	34¼	— 1⅜	33½
1	Mo Pac pf (5)	93⅝	93¾	93¾	— 1¼	92½
2	Monsanto Ch (1¼a)	21⅞	21½	21⅞		21½
127	Montgom Ward	17⅞	17	17⅛	— ⅝	17⅛
2	Morrell & Co (4.40)	51⅛	51⅛	51⅛		51¼
20	Morris & Es (3⅞) AS (z)	81	81	81	+ 6	80
1	Mother Lode	⅝	⅝	⅝		⅝
4	Moto Met Gauge	3	3	3		2⅞
4	Motor Prod (2)	31	31	31	— 2	30
2	Motor Wheel (3)	15½	15⅜	15⅜	+ ⅛	15⅛
2	Mullins Mfg	9⅞	9⅞	9⅞	— ⅛	8⅛
1	Munsingwear (3)	28⅞	28⅞	28⅞	— ⅛	28
6	Murray Corp	12⅜	12¼	12¼	— ⅛	12⅛
1	Myers & Bro (2)	40⅜	40⅜	40⅜	+ ⅛	39⅜
	N					
56	Nash Motors (4)	32	31	31	— 1	31
5	Nat Bell Hess	4⅛	4⅛	4⅛	— ⅛	4
126	Nat Biscuit (2.80)	79⅝	77⅞	77⅞	— 2½	77⅞
20	Nat Cash R A (3)	32	31	31⅜	+ ⅛	31½
167	Nat Dairy Pr (2.60)	41	39⅝	40	— ⅞	39⅞
4	Nat Dept St	5⅝	5⅝	5⅝	+ ⅛	5⅛
120	Nat Lead pf A (7) AS (z)	140	140	140		140
150	Nat Lead pf B (6) AS (z)	120	120	120		120
47	Nat Pow & Lgt (1)	34	32½	32½	— 1⅝	32⅝
3	Nat Steel (2)	45⅞	45½	45½		45⅜
20	Nat Sup pf (7) AS (z)	108	108	108	— ½	108
5	Nat Surety (5)	48⅜	48	48	— 1½	46
2	National Tea (1)	15⅜	15⅜	15⅜	+ ⅛	15⅛
27	Nev Con Cop (1)	11⅜	10⅜	10⅜	— ⅞	10⅝
1	Newport Co (3)	16⅜	16⅜	16⅜	— ¼	16⅝
2	Newton Steel	16	15	15	— 1	15
1	N Y Air Br (2.40)	24½	24⅛	24⅛	— ⅜	24½
65	N Y Central (8)	120½	117½	117½	— 2½	117⅛
1	N Y Ch & St L pf (6)	85½	85½	85½	+ 10½	81
3	N Y Dock	26	25½	26	+ 3	25
1	N Y Dock pf (5)	76	76	76		74
10	N Y & Harlem (5) AS (z)	170	170	170	— 5	166
8	N Y Investors (1.20)	11⅜	10⅞	11⅛	— ⅜	11
20	N Y Lack & W (5) AS (z)	105	105	105	+ 1¼	101
2	N Y N H & H (6)	84	84	84	— 2⅜	84
2	N Y N H pf (7)	114¼	114¼	114¼	+ ¼	114¼
1	Norfolk Sou	6½	6½	6½	— 1½	6
4	Norfolk & W (12b)	203¾	200½	200½		200
214	North Amer (10% J)	67⅝	64⅝	65	— 2¾	64⅝
32	North Am Aviat	6⅝	6¼	6¼		6¼
1	North Ger Lloyd (3.43)	24⅞	24⅞	24⅞	— 3⅝	24⅝
3	Northern Pac (5)	55⅜	55	55	— ¾	53¼
10	Norwalk T & R pf AS (z)	8	8	8	— 1	6
	O					
11	Ohio Oil (2)	18	17⅝	17⅞	— ⅛	17¾
29	Oliver Farm	1⅞	1¾	1⅞		1¾
7	Oliver Farm cvt par	5⅜	5	5	— ½	4⅞
2	Oliver Farm pr pf	22½	22½	22½	+ 1	22
13	Otis Elev (2½)	56⅛	54½	55	— 1	54⅝
2	Owens Ill Gl (3)	36¼	35⅞	35⅞	— ⅛	35⅞
	P					
21	Pacific G & E (2)	47	45¼	45¼	— 2¼	45¼
6	Pacific Light (3)	53¼	52½	52½		52½
33	Packard Mot (.60)	9¼	9	9	— ⅛	9
2	Panhandle P & R	2¾	2¾	2¾	— ¼	2½
100	Paramount Publix (4)	41¾	40⅞	41	— ⅝	40⅞
2	Park & Tilford	6⅝	6	6⅝	+ ⅜	5⅞
2	Park Utah	1½	1½	1½		1⅛
1	Parmelee Tr	3⅛	3⅛	3⅛		3
10	Pathe Exch	1⅜	1⅜	1⅜		1⅜
3	Pathe Exch A	3½	3¼	3¼	— ½	3
3	Penick & Ford (1½b)	41	40⅜	40⅜	— 1¼	40¼
4	Penney (J C) (3)	29	28¾	28¾	— ¼	28¾
1	Penney pf (6)	90	90	90		89¾
59	Penn R R (4)	60⅜	59⅛	59½	— ⅛	59¼
21	Peoples Gas Ch (8)	224¼	219	223	— 1	220
4	Pere Marquette (6)	80	80	80	+ 2½	77
27	Petro Corp (1½)	8⅜	7⅞	7⅞	— ⅜	7⅞
13	Phila R C & I	9¼	8⅝	8⅝	— ⅜	8½
77	Phillips Pet (2)	14¾	13⅝	13⅝	— ¾	13⅝
1	Pierce-Arrow A (2)	19	19	19	— ⅛	18
2	Pierce Pet (10)	2½	2½	2½	+ ¼	2⅛
6	Pills Flour (2)	27½	27	27	— 1	27
1	Pirelli (3.14f)	34⅛	34⅛	34⅛	+ 1⅝	34
1	Pittsburgh Coal	28½	28½	28½		28
10	Pitts Steel pf (7) AS (z)	87	87	87	+ 1	86
10	Pitts T Coal pf AS (z)	25	25	25		25
2	Pitts United	13⅛	13⅛	13⅛		13
1	Poor & Co (2)	12¾	12¾	12¾	+ ⅛	12½
2	Porto R Am T A (3½)	17⅛	17	17	— 1	16½
3	Porto R Am T B	5⅛	5	5		4⅞
38	Prairie Oil & Gas (2)	13⅝	12⅝	13⅛	— ½	13⅛
20	Prairie Pipe Line (5b)	19⅛	19	19	— ⅝	18¾
2	Pressed Steel Car	4⅞	4⅞	4⅞	+ ⅛	4¾
14	Procter & Gamble (2.40)	66½	65⅝	65⅝	+ ¼	65½
73	Public Serv N J (3.40)	76¼	72	73	— 4⅛	72½
1	Public Serv N J 8% pf (8)	149	149	149	— 1	148
1	Public Serv N J 5% pf (5)	97¼	97¼	97¼	— ⅛	96
1	Public Serv E & G pf (6)	110	110	110		110
5	Pullman (4)	54⅛	54⅛	54⅛	— 1⅛	54⅛
1	Punta Allegre Sugar	1½	1½	1½		1½
15	Pure Oil	10½	10⅛	10⅛	— ¼	10⅛
70	Pure Oil pf (8) AS (z)	100¼	100	100	— 1⅞	100
29	Purity Baking (4)	46½	43⅝	45½	— 1⅛	44
	R					
158	Radio	14⅛	13	13¼	— ½	13⅛
6	Radio pf B (5)	40½	40	40½		40¼
1	Radio pf (3½)	48	48	48		48
101	Radio-Keith-Orpheum	17⅛	16⅜	16⅜	— ⅝	16⅜
	R					
1	Read 2d pf (2)	46⅞	46⅞	46⅞	+ 2⅞	47
46	Real Silk (3)	27	27	27	— ⅞	26¼
15	Reming Rand (1.60)	15⅞	15⅜	15⅜	— ⅜	15⅜
5	Reo Motor (.80)	8⅞	8⅝	8⅝		8⅝
80	Repub Steel	17¾	16⅞	17	— ½	17
4	Rep St cv pf	41	40⅛	41	— 1	40
1	Revere C & Br	9⅞	9⅞	9⅞	+ 1⅛	9
20	Revere C & B pf (7) AS (z)	81	81	81	— 2⅛	
8	Reynolds Met (2)	14⅞	13⅜	13⅜	— ⅝	14
140	Reynolds Tob (3) AS (z)	70⅛	70	70	— ¼	70
68	Rey Tob B (3)	43¼	42½	42½	— ⅛	42½
1339	Rich Oil Cal	3⅛	2⅜	2⅛	— 1⅜	2⅜
41	Rio Gran Oil	6⅛	5⅜	5⅜	— ⅝	5⅜
1	Rossia Ins (2.20)	18⅝	18⅝	18⅝		18⅝
8	Royal Dut sh (3.2165f)	39	38⅝	38⅝	— ⅝	38⅛
	S					
32	Safeway St (5)	40⅝	38⅝	38⅞	— 2⅛	39
16	St L San Fr (8)	46¾	45⅝	46	+ ⅝	42⅝
4	St L San F pf (6)	71⅛	71	71		70
37	Schulte Ret	4	4	4		4
17	Seaboard Air	1	1	1		⅞
1	Seab Air pf	1⅞	1⅞	1⅞	+ ⅛	1⅝
70	Sears Roebuck (2½a)	49⅝	47⅝	47⅝	— 1⅛	47⅝
4	Second Nat pf	43⅝	43	43	— 2½	41
30	Servel Inc. new	5⅛	5	5	— ⅜	4⅞
3	Sharon St H	13	12½	12½	— ⅞	12
7	Shattuck (F G) (1⅛b)	22⅞	22½	22½	— ½	22½
57	Shell Union	9⅛	8⅝	8¾	— ⅝	8⅝
3	Shell Un pf (5½)	70	70	70	— 3½	68
1	Shubert Thea	4⅜	4⅜	4⅜	+ ⅛	4⅜
33	Simmons	15⅝	15	15	— ⅝	15
1	Simms Pet	8½	8½	8½		8
39	Sinclair Con (1)	11⅜	11⅛	11⅛	— ½	11
49	Skelly Oil	10⅛	9½	9½	— ⅝	9
180	Sloss S S pf AS (z)	35½	35¼	35¼		35
33	South Cal Ed (2)	47½	46	46	— 1⅝	46
11	Southern Pac (6)	101⅝	100	100⅛	— 1⅝	100
15	So P R Sug (1.40)	15	14⅛	14⅛	— ⅞	14⅛
11	Southern Railway (8)	59½	58¼	58⅞	— ⅛	58⅞
21	Sparks With (1)	10½	9⅝	9⅞	— ⅝	9⅝
20	Spear & Co AS (z)	3⅛	3⅛	3¼		2⅜
1	Spicer Mfg	11⅛	11⅛	11⅛		11⅛
118	Stand Brands (1.20)	18⅛	17⅛	17⅛	— ⅝	17⅞
1	Stand Com Tob	3	3	3		2⅝
23	Stand G & El (3½)	62	58½	59¾	— 2¼	59½
3	Stand G & E pf (4)	60⅝	60½	60½	— ⅛	60⅝
2	Stand G & E 6% pf (6)	93	92½	92½	— 1⅛	91⅜
1	Stand G & E 7% pf (7)	102⅝	102⅝	102⅝	+ 1⅛	102½
1	Stand Oil Ex pf (5)	104¼	104¼	104¼	+ ⅜	103½
23	Stand Oil Cal (2½a)	47⅛	46½	46⅞	— ⅛	46½
2	Stand Oil Kansas (2)	17½	17	17	— ⅞	16¼
137	Stand Oil N J (2b)	48¼	46⅝	47	— 1¼	47
73	Stand Oil N Y (1.60)	24⅛	23¼	23⅜	— ⅝	23½
1	Sterl Sec A	4	4	4	+ ⅛	3⅝
1	Sterl Sec new pf	7⅝	7⅝	7⅝	— ¼	7⅝
1	Sterl Sec cv pf (3)	33	33	33	— 1	33
14	Stewart Warn (2)	18⅛	17⅝	17⅝	— ½	17⅛
22	Stone & Web (4)	44⅝	42⅛	43	— 1⅝	42½
18	Studebaker (3)	22¾	22½	22⅛	— ⅝	22⅛
9	Submarine Boat	⅛	¼	¼		⅛
6	Sun Oil (1a)	40½	40	40	— ½	39½
10	Sun Oil pf (6) AS (z)	102¼	102¼	102¼	— ⅝	101½
9	Superior Oil	1⅜	1⅜	1⅜	— ⅛	1⅜
2	Sweets Co (1) XD	12½	12⅛	12⅛	— ⅛	12
	T					
101	Texas Corp (3)	31¾	30⅝	31¼	— ⅜	31⅛
64	Texas Gulf Sul (4)	47⅝	46⅛	46⅝	— 1⅛	46⅝
3	Texas Pac C & O	5	5	5	+ ⅛	5
28	Texas Pac L Tr	13⅝	12⅝	12⅝	— ½	12⅝
2	Thatcher (1.60)	15	14½	14⅛	— ⅛	13½
1	Thatch cvt pf (3.60)	37¼	37¼	37¼	— ¼	38
1	Third Ave	6¼	6¼	6⅛	— ¼	6
7	Thompson (J R) (3)	27	26	26⅛		25⅞
1	Thompson Prod (2.40)	13½	13⅛	13⅛		12½
1	Thompson Star	5	5	5		4½
60	Tide Wat As (.60)	7¼	7	7¼	— ⅛	7⅛
3	Tide Wat As pf (6)	60½	60½	60½	— ½	60½
1	Timk Det Ax (.80)	10⅜	10⅜	10⅜	+ ⅛	10
30	Timk Roll B (3)	45	44	44	— 1¼	43¾
23	Tob Prod A (.95b)	10⅝	10½	10½	+ ⅛	10½
50	Transamerica (1)	13¼	12⅝	13	— ⅛	12⅞
18	Tri Cont Corp	8	7⅞	7⅞	— ⅛	7⅝
5	Tri Cont pf (6)	92¾	92¾	92¾		92¾
1	Truscon St (1.20a)	22⅝	22⅝	22⅝	— ¼	22
1	Twin City R T (4e)	9⅛	9⅛	9⅛		9
	U					
13	Underwood Ell (5)	57	54¾	55	— 2¼	55
170	Union Carbide (2.60)	58	56	56¾	— 1	56½
34	Union Oil Cal (2a) XD	23	22⅝	23	— ⅝	22½
6	Union Pac (10)	189¼	185¾	186	— 3⅛	185¾
5	Un Pac pf (4)	85½	85	85¼		85½
3	Un Tank Car (1.60)	24	23⅛	23⅜	— ⅝	23⅛
3933	Unit Aircraft AS	35⅝	33¾	33¾	— 1⅝	33¾
1	Unit Aircr pf (3)	49	49	49	+ 1	48½
3	Unit Bisc (2)	36⅛	35	35	— 1	34⅞
30	Unit Carbon (1)	23⅞	22¼	22¼	— 1	22½
1	Unit Cigar	4⅝	4⅝	4⅝	+ ½	4⅝
2	Unit Cigar pf (6)	65½	65½	65½	+ ⅝	65
361	Unit Corp (⅛f)	19¼	18⅛	18⅛	— ⅞	18⅛
16	Unit Corp pf (3)	48	47¾	47¾	— ⅛	47⅝
22	Unit Fruit (4)	56½	55	55	— 1⅛	54⅝
53	Unit G & Im (1.20)	26⅞	26	26	— ⅝	26
4	Un G & Imp pri pf (5)	99½	99	99½		99¼
3	U S Express	1⅛	1⅛	1⅛	— ⅛	1
1	U S Hoff Mach	7⅝	7⅝	7⅝		7⅝
12	U S Ind Al (6) XD	62½	59½	59½	— 1½	59¼
2	U S Leather	5	4⅝	4⅝	+ ⅛	4⅝
18	U S Pipe (2)	29	28	28	— 1	28
1	U S Pipe 1 pf (1.20)	16⅝	16⅝	16⅝	— ⅛	16
35	U S Real & Im (3)	31⅛	30½	30½	— ⅝	30½
15	U S Rubber	12½	12	12⅛	— ¼	11⅞
10	U S Rubber 1st pf	24	23¼	23⅝	— ⅜	23⅜
1	U S Smelt & Ref (1)	21¼	21¼	21¼	— ⅜	21
731	U S Steel (7)	141¾	139	139	— 2⅜	139
5	U S Steel pf (7)	146½	146⅛	146⅛		146½
6	United St A	6	5¾	5¾	— ⅝	5⅝
1	United St pf (2½)	41⅛	41⅛	41⅛	+ ⅛	41
1	Univ Leaf Tob (3)	30⅛	30⅛	30⅛	+ ⅝	30
3	Univ Pipe & R	2⅝	2⅝	2⅝		2⅝
63	Util P & L A (2.15bk)	24⅜	23	23¼	— 1¼	23
	V					
2	Vadsco	1⅛	1⅛	1⅛		1⅛
557	Vanadium (3)	47¼	45⅝	45⅞	— 1⅝	45¾
4	Virginia Carolina Chem	2¾	2¾	2⅝		2½
1	V C Ch 7% pr pf (7)	69	69	69	— 2	69
1	V C Ch 6% ptc pf	13	13	13	— ⅛	12½
60	Va El & P 6% pf (6)AS(z)	103¼	102⅛	102⅛	— ⅝	102⅛
130	Vulcan Detin (4) AS (z)	43⅝	43	43¼	+ ⅛	42½
	W					
12	Wabash Ry	22⅛	21	22⅜	— ⅝	22
1	Wabash pf A (5)	46⅛	46¼	46¼	+ 1¼	46
4	Waldorf System (1½)	23	22⅛	23		22⅞
2	Walworth (2)	13	13	13	— 1	12½
20	Ward Bak A AS (z)	18⅛	18	18⅝	+ ⅛	16
1	Ward Bak B	4½	4⅛	4⅛		4⅛
400	Warner Pict	16⅜	15⅛	15½	— ⅝	15¼
5	Warner Quin	4⅜	4½	4⅛	— ⅝	4⅝
7	Warren Bros (3)	30¼	29	29	— ⅝	29
3	Warren Fd & P (2)	25⅛	25	25	— 2	24
1	Wesson Oil & S (2)	22	22	22		21⅝
10	W Penn El A (7) AS (z)	101	101	101	+ 2	101
10	W Penn El 7% pf (7) AS(z)	105¾	105¾	105¾	— ⅛	106¼
170	W Penn El 6% pf (6) AS(z)	96⅛	96	96⅛	+ ⅛	96
20	W Penn P 6% pf (6) AS (z)	108	107	107		107
7	West Dairy B	6	5⅞	6	+ ¼	5⅞
35	Western Mary	15⅛	13⅝	14⅛	— 1⅜	14
2	West Pacific pf	26	26	26	— 2⅝	23
9	West Union Tel (8)	140⅛	136	136⅛	— 4⅜	136
2	Westingh Air (2)	34⅜	34⅛	34⅛		33¾
564	West El & Mfg (5)	87⅛	84	84⅛	— 2⅜	84
220	West E & M 1 pf (5) AS(z)	106	105	105	— 1	105
1	Weston El Ins (1)	20½	20½	20½	— 1½	20½
1	Wextark Radio	1⅝	1⅝	1⅝	+ ½	1⅜
1	White Rk M Sp (4½b)	42¼	42¼	42¼	+ ¼	41½
1	White Sewing M	3⅛	3⅛	3⅛	— ½	3
6	Willys Over	5	4⅞	5		4⅞
1	Willys Over pf (7)	48½	48½	48½	— 3⅝	46½
2	Wilson & Co	3	3	3		2⅞
1	Wilson A	8½	8½	8½		8⅛
2	Wilson pf	48	48	48	+ ½	47
45	Woolworth (2.40)	57⅝	56	56⅛	— ⅝	56½
74	Worth P & M	65⅝	61	61	— 4⅝	61½
	Y					
35	Yell Tr & C	9¾	9⅝	9⅝	— ½	9⅝
40	Yell Trk 7% pf AS (z)	75	75	75		75
2	Young S & W (3)	22½	22½	22½		22½
	Z					
2	Zenith Radio	3	2⅞	2⅞	— ⅛	2⅞

Total sales, 1,932,990; previous day, 1,276,345; week ago, 1,706,093; year ago, 3,043,620; two years ago, 4,248,700; January 1 to date, 21,415,888; year ago, 26,769,260; two years ago, 57,506,800.

XD—Ex-dividend. XR—Ex-rights. AS—Actual sales.

(a) Plus extras. (b) Including extras. (d) Partly stock. (e) Paid in scrip. (f) Paid last year. (h) Paid so far this year. (j) Payable in stock. (k) Cash or stock. (l) Payable when earned. (z) Unit of trading ten shares.

NEW YORK MONEY MARKET.

New York, Jan. 15 (A.P.).—Call money, easy; 1½ per cent all day. Time loans, easier; 60 days, 1¾@2; three to four months, 2; five to six months, 2¼@2½ per cent. Prime commercial paper, 2¾@3; bankers' acceptances unchanged.

THE COMMERCIAL NATIONAL BANK

Let us serve you in all banking and fiduciary matters.

Interest paid on savings accounts from day of deposit to day of withdrawal.

Resources over $19,000,000

WADE H. COOPER, President

14th and G Streets

The Shoreham Building

A significant address on your stationery

It immediately classes you with the outstanding concerns in every line of business; and the leading men in the professions—because the type and character of The Shoreham Building attracts those who place the proper value on its ideal location; its superior accommodations; its superlative service.

It is the environment that makes an office different—so there is prestige in occupancy of The Shoreham Building.

McKEEVER & GOSS, Inc.

Representative of the Owners SHOREHAM INVESTMENT CO.

Rental Office, Room 520

15th at H

National 5643

CHICAGO GRAIN.

Chicago, Jan. 15 (A.P.).—Jarred by breaks in securities, all grains tumbled today. Wheat selling ascribed to Government-sponsored agencies had a disturbing effect, and so too did talk that until April or May Farm Board allies would refrain from formulating a policy as to supporting prices of the 1931 crop. Confidence in corn was shaken by heavier sales of corn to come here from other markets.

Wheat closed nervous, ⅝@1⅛ cents lower, corn, 2⅛@2¾ down, oats, ⅜@¾ off, and provisions unchanged to 12 cents decline.

Unsteadiness of a notable character developed first in wheat, although corn showed a downward trend from the start, and finally dropped faster than the bread grain. Complicating the fluctuations both in wheat and corn were operations to close spreads, a process that temporarily involves sales of corn and purchases of wheat. Transient bulges that resulted in wheat, led quickly to increased selling, based on advances scored for four successive days.

Notice taken that Government-backed bodies were among the sellers of old-crop wheat brought out definite assertions that July contracts, representing the 1931 crop, would remain unsupported by Farm Board allies for 60 days or longer. It was explained that the policy of the grain stabilization corporation was to effect a reduction in wheat crops by causing domestic requirements for food, feed and seed purposes to be filled as much as possible at current levels, and that this purpose would be carried out to the limit. Under continued selling and with not enough buying power to absorb offerings, wheat closed at but fractional rallies from the day's low point.

Corn and oats gave way, notwithstanding that rural offerings to arrive here were meager, and that corn primary arrivals remained much smaller than a year ago. Nebraska and northern Kansas, however, reported a pick-up in corn movement.

Provisions declined with hogs and grains.

Closing indemnities: Wheat—May, 83¼, 84⅛; July, 86⅞@68⅞, 68⅞. Corn—March, 67⅞; 69⅛; May, 69⅝, 71@71⅛; July, 70⅛, 72⅛@72⅜.

Cash grain:

WHEAT—No. 1 red, 83½; No. 1 hard, 82½; No. 1 Northern spring, 82; No. 1 mixed, 82¼.

CORN—No. 2 mixed, 69¼; No. 3 yellow, 68@69½; No. 3 white, 70½@71¼.

OATS—No. 2 white, 33⅜; No. 3 white, 33¼@33½.

RYE—No sales.

BARLEY—41@66.

GRAIN AND PROVISIONS FUTURES.

	High.	Low.	Close.
Corn—			
March, old	70⅝	68⅛	68⅛
March, new	70⅝	68⅛	68⅛
May, old	72⅞	70⅞	70⅞
May, new	72⅞	70⅞	70⅞
July	73⅞	71⅞	71⅞
September	73⅞	71⅞	71⅞
Wheat—			
March, old	83⅜	81⅞	82⅛
March, new	83⅛	81⅞	82⅛
May, old	85⅛	83⅝	83⅞
May, new	86⅛	84	84⅞
July	70	67⅝	67⅝
Oats—			
March, old	34⅝	33⅜	33⅝
May, old	34⅞	34	34⅛
May, new	34⅞	34⅛	34⅛
July	33⅞	33⅛	33⅞
Rye—			
March, old	42	41⅜	41⅜
March, new	42	41¼	41¼
May, old	43¾	42¼	42⅜
May, new	43½	42⅜	42⅜
July	43⅞	42½	42⅞
Lard—			
January	8.40	8.37	8.37
March	8.55	8.50	8.50
May	8.75	8.70	8.70
Bellies—			
January	....	....	11.45
May	....	....	11.52

CHICAGO STOCKS.

(Reported by W. B. Hibbs & Co.)

	Bid.	Asked.
Assd. Apparel	....	45
Balaban & Katz	62	69
Bendix	18⅛	18¼
Borg & Warner	21¼	21½
Butler Brothers	6	6⅜
Chi. City & Conn. Ry. com	⅛	¼
Chi. City & Conn. Ry. pfd	4¼	5
Com. Edison	233	224½
Consumers com	3½	4½
Consumers pfd	42	49
Elec. Household	24	25
Great Lakes Dredge	24	25
Illinois Brick	14	16
Libby, McNeil & Libby	10¾	11¼
McCord Rad. "A"	20	26
Middle West Util. com	19⅝	19⅞
National Leather	¾	1
Public Service com., $100 par	223	225
Public Service pfd	223	225
Quaker Oats com	156	164
Quaker Oats pfd	116	120
Swift & Co	28¾	29
Swift International	34	35½
John R. Thompson	26	27
U. S. Gypsum	38½	39½
Wahl Co	2½	3¼
Yellow Taxi	22	22½

PHILADELPHIA MARKETS.

Philadelphia, Jan. 15 (A.P.).—BUTTER—Top, 30@33; 92 score, 29; 89 to 91 score, 26@28.

EGGS—Firsts, 26½; firsts, new cases and firsts, old cases, 25½; seconds, 23@24.

Cheese, live and dressed poultry unchanged.

NEW YORK COTTON.

New York, Jan. 15 (A.P.).—Cotton continued quiet today with prices showing a generally steady undertone. A little selling was reported at the start which was attributed chiefly to liquidation, but the offerings were readily absorbed by covering and trade buying. After selling off to 10.14, March rallied to 10.24 on this demand, but there was enough realizing to cause partial reactions later. March closed at 10.17, with the general market closing steady at net advances of 2 to 3 points.

The opening was steady, unchanged 3 points higher, but prices eased right after the call under some near month liquidation and a little selling through wire or commission houses. New January declined to 9.97 and July to 10.57, making net losses of 1 to 2 points on the more active positions, but offerings were light and there was sufficient covering or trade buying to steady the market. The rallies which followed carried January up to 10.05 and July to 10.68, making net gains of about 7 to 10 points on the active positions. The demand seemed to be supplied on this bulge and closing quotations showed reactions from the best under realizing. Except for a little selling at the opening and again toward the close, very little Southern selling was in evidence during the day and a good part of the business consisted of further switching from near to late positions.

The rally from the early setback may have been encouraged by press reports from London indicating rather a more hopeful feeling over the Lancashire labor situation owing to a renewal of negotiations following conferences with Government officials.

The Liverpool market was just about as due on the New York close of yesterday. Cables received here said that the market there was inactive with prices steady on covering and continental buying, but that buyers of cotton cloths in Manchester were holding aloof pending settlement of the labor disputes. Rallies in the price of silver may also have been a contributing factor on the forenoon advance, but trading during the entire day was very quiet and no particular significance was attached to the fluctuations. Exports today, 19,218, making 4,276,554 so far this season. Port receipts today, 13,519; U. S. port stocks, 4,075,987.

Futures:

	High	Low	Close
January, old	....	....	10.01
January, new	10.05	9.97	10.00-02
March	10.24	10.14	10.17-19
May	10.48	10.38	10.41
July	10.68	10.57	10.62-63
October	10.82	10.73	10.78
December	10.99	10.89	10.93

FOREIGN MONEY MARKET.

Paris, Jan. 15 (A.P.).—Prices improved on the bourse today. Three per cent rentes, 86 francs 30 centimes; 5 per cent loan, 102 francs 40 centimes. Exchange on London, 123 francs 87 centimes. The dollar was quoted at 25 francs 51¼ centimes.

London, Jan. 15 (A.P.).—Bar silver, 13 1/16d per ounce. Money, 2¼ per cent. Discount rates—Short bills and three months, 2⅛@2 3/16 per cent.

BALTIMORE MARKETS.

Baltimore, Jan. 15 (A.P.).—WHEAT—No. 2, red winter, domestic, spot, 80⅞; No. 2 red winter, garlicky, domestic, spot and January, 80⅝; February, 81⅝.

LIVE POULTRY—Leghorns, 16@18; chickens, old, heavy, 22@23; leghorns and other light stocks, 15@17; other articles unchanged.

Real Estate Loans
(D. C. Property Only)

6%

No Commission Charged

You can take twelve years to pay off your loan without the expense of renewal. $1,000 for $10 per month, including interest and principal. Larg or small loans at proportionate rates.

PERPETUAL BUILDING ASSOCIATION

Established 1881

LARGEST IN WASHINGTON

Assets Over $24,000,000

Cor. 11th and E N.W.

JAMES BERRY, President

EDWARD C. BALTZ, Secretary.

G.M.-P. MURPHY & CO.

New York WASHINGTON Philadelphia
Richmond Baltimore London

MEMBERS

New York Stock Exchange
Washington Stock Exchange
Richmond Stock Exchange
New York Produce Exchange
New York Curb Exchange

Copy of our "Fortnightly Review" on Request

1510 H Street Connecticut at K

National 9600

BOND SALESMEN WANTED

An unusual opportunity is open to two experienced security salesmen with established clientele, to make connections with a firm having an enviable reputation as distributors of the senior securities of utility corporations. Men with the ability to earn $5,000 a year minimum desired. Exceptionally attractive basis of compensation will be arranged. Inquiries will be held in confidence.

BONBRIGHT & CO., Inc.

205 Hill Bldg. 17th and Eye Sts.

Equitable Co-Operative Bldg. Ass'n

Organized 1879 — JOHN JOY EDISON, President

51st YEAR COMPLETED — WALTER S. PRATT, Jr., Secretary

Subscription for the 100th Issue of Stock Being Received

Money to Loan on Real Estate or to Take Up First Mortgages

If you desire to purchase a home, to refinance present indebtedness, or to improve your property, your application to the Equitable will receive prompt attention. Loans repayable monthly.

No brokerage ... No commissions.

915 F St. N.W.

No Smoke, No Smell, No Bang

SUCH is the report on the new fuel, *bonalin*, invented in Germany...it comes in a tube like toothpaste; when squeezed into a cigar lighter it's a clear liquid, nonexplosive, odorless, smokeless.

Today more than ever we demand *safety* in our conveniences. And in the field of finance we are through playing with dynamite—we demand *proof* of the unfailing returns and unfailing safety of every investment.

And so it is no wonder that so many added hundreds of investors have turned to the assured safety of First Mortgage Notes. For more than 61 years the 6% First Mortgage Notes sold through the Swartzell, Rheem and Hensey Company have given safety of principal, and unfailing interest returns, to every investor. Through all that period of wild financial ups and downs, *no investor has ever suffered a penny's loss, either in interest or in principal invested.*

SWARTZELL, RHEEM & HENSEY CO.

MORTGAGE BANKERS

727 15 STREET N.W.

WASHINGTON D.C.

RISING MOVEMENT RESUMED BY BONDS

Atlantic Coast Line 4½s Climb 2¾; C. & O. Advance 1.

U. S. GOVERNMENTS GAIN

New York, Jan. 15 (A.P.).—The bond market had a respite today from the competition of new financing and resumed its advance.

United States Governments pointed toward new high levels and domestic corporate obligations in the investment class tended higher under the leadership of high grade carrier liens. The lull in capital emissions was considered a good thing, as there was some doubt as to whether the listed market could stand the strain. With no further offerings today to swell the three-day total of $130,000,000 bidding for investment issues improved and the market's general tone was much steadier.

Flotation Is Disposed of.

Indications that the improved sentiment toward the bond market has extended to municipal issues were given in the announcement that a syndicate had disposed of the last of the $50,000,000 New York City 4s offered last October. At the end of the year it was reported the syndicate still had $18,000,000 on their shelves. The State of Arkansas has sold $15,000,000 4¾ per cent notes, due July 15, 1931, which are being offered by a syndicate headed by Halsey, Stuart & Co.

The accumulation of high grade investment issues was at a good pace today, and the turnover expanded to around the recent normal. Atlantic Coast Line 4½s advanced 2¾, and there were advances of a point in Boston & Maine 5s, Chesapeake & Ohio general 4½s, Chicago Union Station first 5s, Illinois Central 4s, Long Island 4s, M. K. T. adjustment 5s, New York Central 4s, Pennsylvania 5s, Pere Marquette 4½s, Southern Pacific 4s, Union Pacific 4s. Hocking Valley 4½s touched a new year's high at 103⅞. Some of the utilities moved upward sharply, but the group was irregular.

Treasury 3⅜s Advance.

The influence of easy money on United States Governments has been marked since the first of the year. Treasury 3⅜s of 1940-1943 touched a new high for the past two years today and others are selling close to the 1930 maximum.

The passing of the Richfield Oil of California into the hands of a receiver brought a sharp reaction in the convertible 6s. The bond dipped 13½ points to 41 and closed at 43. Other oil bonds were unsettled. Stock privilege issues were generally lower. In the foreign section the principal movement was in South Americans. Argentine issues softened. Colombian and Bolivian governments improved.

Offerings tomorrow will include $10,000,000 Standard Gas & Electric Co. 6 per cent convertible notes, and $15,000,000 State of Arkansas 4¾ per cent highway notes.

LOCAL STOCK EXCHANGE

Sales—Regular call, 11:15 a. m.
Capital Traction 5s, $500 at 86¾, $500 at 86¾, $500 at 86¾.
Potomac Elec. Cons. 5%, $1,000 at 103.
Potomac Elec. 6s, 1953, $2,000 at 108, $1,000 at 108.
Washington Gas 5s, $500 at 103⅞, $1,000 at 103⅞, $1,000 at 103⅞, $1,000 at 103⅞, $1,000 at 103⅞, $1,000 at 103⅞.
District Natl. Sec. pfd., 10 at 68.
Merch. Tfr. & Stage. com., 10 at 100.
After call—
Potomac Elec. 5½% pfd., 5 at 109.
Potomac Elec. 6% pfd., 10 at 112½.
Georgetown Gas 5s, $1,500 at 104, $1,000 at 104.

BONDS.	Bid.	Ask.
PUBLIC UTILITIES.		
Amn. T. & Tel. Conv. 4½s, '33	101	
Amn. T. & Tel. Conv. 4½s, '39	130	
Amn. T. & Tel. Col. Tr. 5s, '46	105¾	
Ana. & Pot. River R. R. 1st 5s	81	83
Ana. & Pot. River, Guar 5s	95	98
C. & P. Tel. of Va. 5s	102	
Capital Traction 1st 5s	86½	87¼
City & Suburban	80	83
Georgetown Gas Lt. 1st 5s	104	104½
Pot. Elec. Power Cons. 5s	102⅞	103½
Pot. Elec. Power sl. and ref. 6s	108	109
Wash., Al. & Mt Ver ctf		
Wash., Balto. & Annap. 1st 5s	20	30
Wash. Gas Lt. Gold Notes 4½s	98⅛	98⅞
Wash. Gas Light Genl. 5s	103⅞	104
Wash. Gas Lt. Co., Ser. A 6s	105	105½
Wash. Gas Lt. Co., Ser. B 6s	106	107
Wash. Ry. & Elec. Cons. 4s	86½	87½
MISCELLANEOUS.		
Barber & Ross, Inc., 6½s	82	84
Chevy Chase Club, 1st 5½s	100	
Col. Country Club 1st w. i.	100	101
Dist. of Col. Paper Mfg. 1st 6s	45	60
Wash Consolidated Title 6s		98
Wash. Market Cold Stge. 5s	95½	98
STOCKS.		
PUBLIC UTILITIES.		
Amn. Tel. & Tel	193	194
Capital Traction	32	34
Washington Gas	120	125
Nor. & Wash. Steamboat	195	240
Potomac Elec. Power pfd	111¾	
Potomac Elec. Power pfd. 5½s	108½	109¼
Wash. Ry. & Elec. Com	410	
Wash. Ry. & Elec. Co. pfd	98½	99½
NATIONAL BANKS.		
Capital	224	250
Columbia	400	
Commercial (stamped)	220	235
District	207	230
Fed. Amer. Natl. Bk. & Trust	50	55
Liberty	190	200
Lincoln	400	440
Metropolitan	310	340
Riggs	452	485
Second	171	210
Washington	225	245
TRUST COMPANIES.		
†Amer. Security & Trust	349	364
Continental Trust	118	130
National Savings & Trust	445	458
Prince Georges Bk. & Tr.	28	30
*Union Trust	215	225
Wash. Loan & Trust	435	458
SAVINGS BANKS.		
Bank of Bethesda	58	65
Commerce & Savings	325	
East Washington	20	35
Potomac Savings (new)	65	75
Sec. Sav. & Commercial	461	500
Seventh Street	290	
United States	530	633
Washington Mechanics	50	60
FIRE INSURANCE.		
American	300	
Corcoran	150	
Firemen's	30	36
National Union	20	26
TITLE INSURANCE.		
Columbia	8½	11
Real Estate	180	200
Title & Inv. Co. of Md. com	20	30
MISCELLANEOUS.		
Barber & Ross, Inc., com	11	13
Col. Sand & Gravel Co. pfd	78	86
Col. Medical Bldg. Corp	87	125
D. C. Paper Mfg. Co. pfd	5	
District Natl. Securities pfd	68	75
Emerson's Bromo-Seltzer (a)	30	33
*Federal Storage Co. pfd	110	130
Federal-American Co. com	27	28
Federal-American Co. pfd	97	102
Lanston Monotype	102	105
Merch. Tfr. & Storage com	95	103
Merch. Tfr. & Storage pfd	97½	99
Mergenthaler Linotype	86½	88
Natl. Mtge. & Inv. Co. pfd	5	5½
Peoples Drug Stores pfd	98	99½
Real Est. Mtge. & Guar. pfd	6½	7
*Security Storage	103	113
Terminal Ref. & Wh's Corp	45	50
The Carpel Corporation	22½	25
Wash. Mech. Mtge. Co. com	8½	
Wash. Medical Bldg. Corp	85	107
Woodward & Lothrop pfd	107	112

*Ex dividend.
†Books closed.

SECURITIES PRICE AVERAGES

New York, Jan. 15 (A.P.).—Bond averages:

	10 Indus.	10 RR.	10 Util.	30 Tot.
Today	89.0	104.0	99.7	97.6
Previous day	88.9	103.8	99.8	97.5
Week ago	89.5	105.1	100.2	98.3
Month ago	84.8	97.3	97.1	93.1
Year ago	92.6	105.3	98.4	98.8
2 years ago	94.8	105.0	99.6	99.8
3 years ago	97.1	109.1	100.4	102.2
High (1930-31)	94.9	109.8	101.4	101.9
Low (1930-31)	83.3	97.3	96.6	92.8
High (1929)	94.3	106.0	99.9	99.9
Low (1929)	90.4	100.8	96.0	96.3

Stock averages:

	50 Indus.	20 RR.	20 Util.	90 Tls.
Today	119.1	97.5	159.3	122.4
Previous day	121.9	98.9	164.0	125.7
Week ago	125.3	99.9	167.4	118.8
Month ago	117.0	88.7	151.4	119.9
Year ago	160.3	131.2	218.7	171.9
2 years ago	205.8	133.8	198.9	192.4
3 years ago	145.4	120.8	128.0	138.5
High (1930-31)	202.4	141.6	251.3	203.8
Low (1930-31)	112.9	86.4	148.5	114.7
High (1929)	252.8	167.8	353.1	253.5
Low (1929)	141.3	117.7	156.3	140.3

(Copyright, 1931, Standard Statistics Co.)

NEW YORK CURB MARKET TRANSACTIONS OF YESTERDAY

Sales in hundreds	High	Low	Close
A			
2 Aero Underwriters	8	8	8
1 Affiliated Fr (1.60)	14⅛	14⅛	14⅛
8 Allegheny Gas	2⅞	2⅞	2⅞
125 Alum Co Am AS	149	142½	142½
4 Alum Co Am pf (6)	107	107	107
3 Alum Ltd A war AS	30	30	30
5 Am Arch (3)	25	24	24
3 Am Austin Car	1⅛	1⅛	1⅛
1 Am Brit & Cont	2	2	2
1 Am Br Bov Fd	4	4	4
3 Am Capital B	5	5	5
260 Am Cigar AS	65⅛	65	65
2 Am Cit P&L A(3r)	34⅛	34⅛	34⅛
4 Am C P&L B(10%f)	6⅝	6⅛	6⅛
9 Am C Pow A(10%f)	13	12⅞	13
33 Am Cyan B	8⅝	8⅛	8⅝
3 Am Dept St	1⅜	1⅜	1⅜
1 Am Equities	5⅛	5⅛	5⅛
64 Am & F Pow war	15⅛	15⅛	15⅛
3 Am Founders	4⅞	4⅞	4⅞
22 Am Gas & El (1a)	73	70⅛	70⅛
150 Am Hardw (3a)AS	51	51	51
10 Am Invest B	5⅛	5⅛	5⅛
1 Am Invest war	1⅜	1⅜	1⅜
1 Am L & T (2½)	44⅛	44⅛	44⅛
2 Am Maracaibo	⅞	⅞	⅞
70 Am Superpow (.40)	10⅝	10⅛	10½
1 Am Super 1st pf(6)	92	92	92
5 AmU&G B vtc(.35k)	4⅛	4⅛	4⅛
5 Anglo Chi C Nit	10	10	10
79 Appalachian Gas	7⅛	6⅞	7⅛
1 Arizona Power	20	20	20
1 Ark Nat Gas	5⅝	5⅝	5⅝
30 Ark Nat Gas A	5⅝	5½	5⅝
30 Ark P & L pf (7)AS	104⅛	104⅛	104⅛
1 Art Metals	4⅛	4⅛	4⅛
7 Asso Gas & El	20⅛	20	20⅛
25 Asso G&E ctfs(8)AS	84	84	84
1 Asso G&E allot ctfs	20	20	20
82 Asso G&E A (2r)	21⅛	21	21
7 Asso G&E war	⅛	⅛	⅛
6 Asso G&E deb rts	2⅛	2⅛	2⅛
3 Asso G&E pur rts	2⅛	2⅛	2⅛
1 Asso Rayon	1⅛	1⅛	1⅛
1 Asso Rayon pf (6)	41⅞	41⅞	41⅞
2 Atlantic Lobos	½	½	½
2 Atlantic Sec Corp	6⅝	6⅝	6⅝
1 Atlas Util	4	4	4
11 Avia Corp Am	2⅜	2⅜	2⅜
B			
75 Babcock & W(9s)AS	110	108	108
6 Bahia Corp	2⅛	2	2
1 Bellanca Airc vtc	3⅛	3⅛	3⅛
14 Blue Ridge (.26k)	3⅝	3⅜	3⅝
1 Blue R cvt pf (3r)	31	30⅝	30⅝
24 Braz Tr & Lt (8%f)	22	21⅛	21⅛
7 Brit Am T B (1.17s)	19⅝	19⅝	19⅝
3 Buff N&EP pf (1.60)	25⅝	25⅝	25⅝
1 Buff N&E 1st pf (5)	99⅛	99⅛	99⅛
1 Burco cv pf (3)	34⅛	34⅛	34⅛
8 Bwana M'Kubwa	1⅛	1⅛	1⅛
C			
20 Can Marc Wireless	3	2⅞	2⅞
4 Carib Syn	⅞	⅞	⅞
7 Cent P Ser A (1¾r)	17⅛	17	17
1 Cent Pub Serv Del	18	18	18
24 Cent State El (.40a)	10⅛	9⅞	9⅞
4 Centrif Pipe (.60)	6	6	6
1 Chain Str St	8	8	8
4 Chath Ph Al nv (1)	14⅛	14⅛	14⅛
182 Cities Ser (.30a) XD	16⅛	15⅞	15⅞
4 Cities Ser pf (6) XD	82⅛	81⅞	81⅞
2 Cleve Elec Ill (1.60)	48⅞	48⅞	48⅞
17 Colomb Syn	⅞	⅞	⅞
3 Colon Oil	1⅞	1⅞	1⅞
1 Colum Oil & G vtc	5⅛	5⅛	5⅛
30 Comw Ed (8) AS	235½	235½	235½
1 Comw Ed rts	13⅛	13⅛	13⅛
61 Comw & So war	1⅛	1⅛	1⅛
14 Com Wat Wks(6%f)	8½	8	8½
1 Con Cop Min	3	3	3
2 Cons Dairy	4	4	4
1 C G & E Balt(3.60)	82⅛	82⅛	82⅛
2 Con Gas U A (2.20)	15	15	15
2 Cons Laundries (1)	13	13	13
1 Cons Ret St	4	4	4
1 Cons Roy (.30)	2⅞	2⅞	2⅞
100 Cons Trac N J AS	42⅛	42⅛	42⅛
50 Cont S cvt pf(6)AS	48	48	48
4 Cooper Bess (2)	19	18⅛	18⅛
39 Cord Corp	6⅝	6⅛	6⅛
4 Corroon & Rey	4	4	4
2 Cosden Oil	3⅛	3⅛	3⅛
19 Creole Pet	3⅜	3⅛	3⅛
1 Crocker & Wheel	9	9	9
1 Crown C Intl A (1)	7⅛	7⅛	7⅛
23 Curtiss Wright war	⅛	⅛	⅛
D			
39 Dayton Airplane	2⅛	2⅛	2⅛
4 Deere & Co (1.20s)	39⅛	37⅞	37⅞
13 De Forest (⅛)	1⅛	1⅛	1⅛
19 Detroit Aircraft	2	1⅞	1⅞
1 Douglas Airc (1)	15	15	15
1 Dow Chem (2)	46	46	46
2 Dresser Mfg B (2)	20	19½	19½
1 Driver Harris	21⅛	21⅛	21⅛
1 Dubilier Cond	3⅛	3⅛	3⅛
25 Duke Power (5) AS	122	122	122
25 Duquesne Gas	4⅛	4⅛	4⅛
3 Durant Motor	1⅛	1⅛	1⅛
5 Durh D Ras pr pf	15	15	15
1 Duval Tex Sul	2½	2½	2½
E			
4 East States P B (1)	15	14⅛	14⅛
1 East Util As A (2)	31½	31½	31½
20 Ed E Bos (13.60)AS	253	253	253
1 Eisler Elec	4⅛	4⅛	4⅛
681 El Bd & Sh (6%f)	42⅝	40	40⅛
2 El Bd & Sh pf (6)	102⅝	102⅝	102⅝
2 El Pow Asso (1) XD	14⅛	14⅛	14⅛
8 El P Asso A (1) XD	13⅛	13⅛	13⅛
2 Emp P S A (1.80r)	6⅛	6	6
2 Eng Gold Mines	⅛	⅛	⅛
3 Evans Wallo Lead	1⅛	1⅛	1⅛
F			
3 Fabrics Finish	⅜	⅜	⅜
1 Fansteel	5	5	5
2 Fed Capital	3⅜	3⅜	3⅜
1 Flintkote A	9⅜	9⅜	9⅜
4 Ford M C A (1.20)	24	23	23
2 Ford M Fr (.28)	7⅛	7⅛	7⅛
51 Ford M Ltd (.37½)	17	16⅞	16⅞
1 Fox Theater A	4⅛	4⅛	4⅛
1 Franklin Mfg	6	6	6
G			
1 Galena Oil	2⅛	2⅛	2⅛
6 Gen Avia Corp	6⅛	6	6
55 Gen Bak	⅝	⅝	⅝
23 Gen Bak pf (3)	29⅛	28⅞	28⅞
13 Gen Bak N Y new	18⅛	17⅞	17⅞
2 Gen Fireproof (2)	24⅛	24⅛	24½
250 G G&E cv pf(6)AS	87	86⅞	86⅞
1 Gen Ldy Mach	⅛	⅛	⅛
28 Gen Th Eq cv pf(3)	25⅛	24⅞	25
2 Glean C Harv (2)	4	4	4
1 Glen Alden Coal (8)	56⅞	56⅞	56⅞
1 Globe Und (.30g)	7	7	7
1 Gold Coin	⅜	⅜	⅜
1 Gold Seal Elec	1	1	1
1 Gold Cent Min	1	1	1
40 Goldman Sachs	6⅛	6⅛	6⅛
30 Gorham Inc p(3)AS	22	22	22
40 Gt A&P nv(5½s)AS	188	187	187
10 Gt A&P 1 pf (7) AS	118	118	118
5 Gulf Oil C Pa(1½)	80⅞	80	80
H			
1 Helena Rubenstein	1⅛	1⅛	1⅛
18 Hir Wkr G & W (1)	8⅛	7⅞	7⅞
37 Holling G Min (.65)	8⅛	7⅞	7⅞
7 Hudson B M & S	4⅛	4⅛	4⅛
4 Humble Oil (2½g)	60⅛	60	60
I			
7 Imp Oil Can (½)	17⅛	17⅛	17⅛
1 Ind Ter Ill A	14⅛	14⅛	14⅛
1 Ind's Fin ctf (10%f)	5⅛	5⅛	5⅛
100 Ind Fin pf (7)	84⅛	84	84
4 Insul Utl (10½%f)	33⅛	33	33⅛
18 Intercon Petrol	⅞	⅞	⅞
10 Internat Pet (1)	14⅛	14⅛	14⅛
2 Inter Prod	⅞	⅞	⅞
1 Intr Sup P (1.10gh)	22	22	22
1 Inter Util B	6⅛	6⅛	6⅛
1 Interstate Equity	2⅞	2⅞	2⅞
1 Intera Eq cv pf (3)	27⅛	27⅛	27⅛
15 Ital Superpow A	3	2⅞	3
14 Ital Super deb rt	1⅛	1	1
J			
1 Jonas Naum pf	8⅛	8⅛	8⅛
L			
2 Landers Frary & C	59	59	59
1 Lily Tulip Cp (1½)	18⅛	18⅛	18⅛
1 Loew's war	1⅛	1⅛	1⅛
2 Lone Star G (1)	25	25	25
325 L I Lt pf B (6) AS	104	102⅞	104
110 L I Lt pf (7) AS	110	109⅞	109⅞
1 Louis L & E	1⅛	1⅛	1⅛
M			
2 Marsay Oil	4½	4	4
9 Mavis Bott	⅞	⅞	⅞
2 Mayflow Asso (2a)	41	40	40
1 McCord Rad B	8⅛	8⅛	8⅛
13 Memphis N G (.70g)	10⅛	10⅛	10⅛
6 Metal & Min (1.20)	⅞	⅞	⅞
1 Mid St Pet B vtc	1⅛	1⅛	1⅛
2 Mid Royal cv pf (2)	14⅛	13⅞	13⅞
1 Mid W St Util (1½)	21⅛	21⅛	21⅛
8 Mid W Ut (8%f)XD	20⅛	19⅞	20⅛
1 Midvale Co (4)	60	60	60
1 Mining Co Can	2	2	2
21 Mo K Pipe L(10%f)	6⅛	6⅛	6⅛
1 Mo Kans P L B vtc	⅛	⅛	⅛
75 Moh Hud 2 pf(7)AS	101	101	101
1 Mort BkColom(3.82)	21⅛	21⅛	21⅛
5 Mount'n Prod (1.60)	5⅛	5⅛	5⅛
N			
2 National Am Co	4⅛	4⅛	4⅛
1 Nat Avia	4⅛	4⅛	4⅛
2 Nat Fam Stra(10%f)	5⅛	5⅛	5⅛
4 Nat Investors	5⅛	5⅛	5⅛
1 Nat P Ser A (1.60)	17⅞	17⅞	17⅞
1 Nat P Ser Co pf(7)	85	85	85
4 Nat S T Sec A(⅛s)	16	15⅞	16
3 Nat Sug Ref NJ (2)	30⅛	29⅞	29⅞
1 Neet Inc A (1.60)	10⅛	10⅛	10⅛
3 Neptune Me A (2)	19⅛	19	19
50 Newberry pf(7)AS	93	93	93
1 New Bradford(.40)	1⅜	1⅜	1⅜
110 New Eng P pf(6)AS	84	82⅛	82⅛
6 Newmont Min (4)	45⅛	44⅞	44⅞
1 N Y Hond R(1⅛s)	11	11	11
1 N Y Steam new	48	48	48
25 NYT 6½% p(6½)AS	114⅛	114⅛	114⅛
1 N Y Transit (1.60)	14⅛	14⅛	14⅛
33 Niag Hud P (.40)	10⅝	10½	10½
3 Niag Hud P A war	2⅛	2	2
1 Niag Hud P B war	5⅛	5⅛	5⅛
1 Niag Sh Md(.40)	7⅛	7⅛	7⅛
2 Niag Sh Md war	⅞	⅞	⅞
1 Niles Bem Pond(3s)	19⅛	19⅛	19⅛
1 Noranda Mines	14⅛	14⅛	14⅛
1 Nor Am Util Sec	2⅛	2⅛	2⅛
3 Nor States P A(8)	125	123⅞	123⅞
5 NovadelAgene(4⅛g)	40⅛	38½	40½
O			
2 Ohio Copper	⅞	⅞	⅞
1 Ohio Oil pf (6)	102½	102½	102½
1 Outboard M A (.40)	5	5	5
9 Outboard M B(.40)	3⅛	3⅛	3⅛
P			
4 Pac G&E 1stpf(1½)	27⅛	27⅛	27⅛
81 Pac G & E rts	2	1⅞	1⅞
1 Pac Pub Serv(1.30r)	19⅛	19⅛	19⅛
11 Pac West Oil	6⅛	6⅛	6⅛
1 Pandem Oil	⅛	⅛	⅛
51 Pennroad Corp(.20)	7	6⅞	6⅞
1 Pa Wat & Pow(3)	59	59	59
2 Peo Lt Pow A(2.40r)	22⅛	22	22⅛
2 Pet Corp war	1⅛	1⅛	1⅛
3 Premier Gold (.12)	1⅛	1⅛	1⅛
1 Pub S N Ill rts	20⅛	20⅛	20⅛
25 Pub S N Ill (8) AS	223½	223½	223½
16 Pub Ut Hold (⅛)	6⅛	6⅛	6⅛
1 Pub Ut Hold war	⅞	⅞	⅞
4 Pub Ut Hold xw	5⅛	5⅛	5⅛
10 Pure Oil pf (6) AS	83	83	83
R			
5 Rainbow L Prod A	2⅞	2⅞	2⅞
1 Rainbow L Prod B	1⅛	1⅛	1⅛
3 Reiter Foster	1⅛	1⅛	1⅛
1 Reliance Intl B	⅞	⅞	⅞
1 Reliance Manage	4	4	4
2 Reybarn Inc	2⅞	2⅞	2⅞
2 Reynolds Invest	1⅛	1⅛	1⅛
20 Rich Oil Cal pf	5⅛	3⅞	3⅞
6 Rock L&P tr c(.90)	16⅞	16⅝	16⅝
2 Rossia Intl	3	3	3
2 Roy Cp pf (1.80s)	3⅛	3⅛	3⅛
5 Ryan Cons	2½	2	2⅛
1 Ryerson & Son (2)	25⅛	25⅛	25⅛
S			
25 Saf Car H&L (8)AS	88	88	88
21 St Regis P (1)	15	14⅛	14⅛
1 Salt-Creek Pr(2)XD	7	7	7
2 Saxet Co	8⅛	8	8⅛
2 Schlett & Zand	1⅛	1⅛	1⅛
36 Schul Un Sc-$1 St	⅛	⅛	⅛
8 Schul Un Sc-$1 pf	2⅛	1½	1½
1 Seaboard Util (⅛)	3⅛	3⅛	3⅛
1 Seeman Bros (3)XD	34	34	34
1 Segal Lock (⅛)	4⅛	4⅛	4⅛
1 Selected Indust	3⅛	3⅛	3⅛
4 Sel Ind full pd	54½	54½	54½
2 Select Ind p pf(5½)	53¼	53¼	53¼
25 Ser S Ltd A(2.60)AS	33	33	33
1 Shenandoah pf (3r)	30⅛	30⅛	30⅛
75 Sherwin W(4½s)AS	62	61½	61½
10 Smith A O (2) AS	140¼	140¼	140¼
10 S Am Airlines 1 p	1⅛	1⅛	1⅛
2 So Cal Ed B p(1½)	26½	26½	26½
1 So Colo Pow A (2)	19	19	19
1 So Penn Oil (2)	22⅛	22⅛	22⅛
13 Southwest Dairy	2⅛	2⅛	2⅛
23 Southwest Gas Ut	4⅛	4	4
31 St Oil Ind (2½)	36⅛	35⅞	36
1 St Oil Ky (1.60g)	21⅛	21⅛	21⅛
1 St Oil Nebr (2½)	36	36	36
250 St Oil of O (2½)AS	55	54	54
50 St P & L pf (7) AS	99⅛	99⅛	99⅛
3 Starrett pf (3)	22⅛	22	22
3 Stein & Co (1.60)	14⅛	14	14
3 Strauss Roth	3⅛	3	3⅛
22 Sunray Oil (5%f)	4⅛	3¼	4
5 Swift & Co (2)	28⅛	28⅛	28⅛
3 Swift Int (4s)	35⅛	34⅞	35⅛
1 Swiss Am Elec pf(6)	81	81	81
T			
3 Tampa El (2a)	51⅛	51⅛	51⅛
9 Technicolor Inc	7⅛	7⅛	7⅛
19 Tech Hugh G (.60)	6⅛	6⅛	6⅛
2 Tob Prod Export	⅞	⅞	⅞
3 Trans L D Pict A	7⅛	7⅛	7⅛
3 Tri Cont Corp war	3⅛	3	3⅛
1 Trans Pk Sts (1.60)	13⅛	13⅛	13⅛
U			
4 Ungerleider Fin	23	22⅞	22⅞
27 Union Am Invest	17⅛	17⅛	17⅛
3 Un N G Can(1.60g)	14⅛	14	14
2 Union Oil Asso (2a)	21⅛	21⅛	21½
1 Union Tobacco	⅛	⅛	⅛
1 United Carr Fast	4⅛	4⅛	4⅛
1 Unit Ch ptc pf (3)	16	16	16
1 United Corp war	8¼	8¼	8¼
3 Un El Serv (1.41)	9⅛	9⅛	9⅛
36 Un Founders(2-35f)	8⅛	7⅞	8
100 United Gas	8⅞	8⅞	8⅞
1 United Gas pf (7)	89⅛	89⅛	89⅛
29 Un Lt&P A (1)XD	24⅞	23⅞	23⅞
1 Un Lt&P cv pf (6)	95	95	95
1 Unit Molasses Ltd	2⅛	2⅛	2⅛
5 Un Ret Ch pf (3½)	6	6	6
10 U S & Int Sec	1⅛	1⅛	1⅛
1 U S & Int S pf (5)	37⅛	37⅛	37⅛
15 U S Elec Pow	5⅛	5	5⅛
1 U S Finish	6	6	6
3 U S Foil B (⅛)	5⅛	5⅛	5⅛
3 U S Lines pf (1)	1⅛	1⅛	1⅛
1 United Stores vtc	1⅛	1⅛	1⅛
12 Util P&L (1.02½rs)	9⅛	9⅛	9⅛
2 UPL B ctf(1.02½rs)	23½	23⅛	23½
V			
6 Vacuum Oil (4⅛g)	57⅞	56¼	56¼
W			
1 Wayne P cv pf(3½)	22	22	22
4 West Air Expr (.60)	14⅛	13½	14⅛
1 Wil-Low Cafet	3⅛	3⅛	3⅛
2 Winter Benjamin	1½	1½	1½
Z			
7 Zonite Prod (1)	8⅛	8⅛	8⅛

DOMESTIC BONDS.

Sales in lots of $1,000.	High	Low	Close
A			
14 Ala Pow 5s, 1968	102½	101⅞	102½
15 Ala Pow 4½s, 1967	99	98⅞	98⅞
5 Alumin Co 5s, 1952	103⅛	103⅛	103⅛
1 Alumin Ltd 5s, 1948	99⅛	99⅛	99⅛
8 Am Commonwealth Pow 6s, 1940	80⅛	80	80
15 Am G & E 5s, 2028	98	97⅞	97⅞
4 Am Pow & Lt 6s, 2016	104	104	104
13 Am Roll M 5s, 1948	95⅛	95⅛	95⅛
25 Am Roll M 4½s, 1933	97⅛	97⅛	97⅛
265 Appalach Gas 6s, 1945	78⅛	78	78⅛
100 Appalach Gas 6s, 1945, B	62½	61½	62½
23 Appalach Pow 5s, 1956	100⅛	100	100
16 Ark Pow & Lt 5s, 1956	98	97⅞	97⅞
70 Asso Elec 4½s, 1953	90	89	90
14 Asso G & E 5½s, 1938	73½	73	73½
51 Asso G & E 5s, 1950	74⅛	73⅛	73½
4 Asso G & E 5½s, 1977	95	95	95
89 Asso G & E 5s, 1968	77	76⅛	77
1 Asso G & E 4½s, 1948, ww	76	76	76
44 Asso G & E 4½s, 1949, C	66⅜	66	66
17 Asso Tel Util 5½s, 1944, C	85	85	85
6 Asso Tel & Tel 5½s, 1955, A	89	88⅜	89
B			
6 Beacon Oil 6s, 1936	104⅛	104	104
13 Bell Tel Can 5s, 1957, B	103½	103⅛	103⅛
4 Bell Tel Can 5s, 1960, C	103½	103⅛	103½
C			
26 Can Nor Ry Equip 7s, 1935, E	107⅞	107⅞	107⅞
15 Cap Admin 5s, A, 1953, ww	84½	82	84½
5 Caro P & L 5s, 1956	102	102	102
6 Caterpil Trac 5s, 1935	97½	97	97½
4 Cent States El 5½s, 1954	88	87	88
4 Cent States El 5s, 1948	61⅛	61⅛	61⅛
3 Cent States El 5s, 1948	83⅛	83⅛	83⅛
1 Cent States P & L 5½s, 1953	91	91	91
5 Chic Dist El 4½s, 1970, A	100	100	100
20 Chic Dist El 5½s, 1935, B	89⅞	88⅞	89⅞
2 Chic Ry cod 5s, 1927	73	72⅞	72⅞
5 Cigar Strs Real 5½s, 1949, A	89	89	89
5 Cin St Car 5½s, 1952, A	95	95	95
2 Cin St Car 5s, 1955, B	74	73⅞	73⅞
2 Cities Service 5s, 1966	75⅛	73	75⅛
253 Cities Service 5s, 1950	83	82⅞	83
3 Cities Service Gas 5½s, 1942	89	89	89
1 Cities Service G Pipe 6s, 1943	92⅛	92	92⅛
13 Cities Service Pow 5½s, 1952	89	88	89
9 Com Larabee 6s, 1941	40½	40	40
2 Commonwealth Ed 4½s, 1957, D	101⅛	101⅛	101⅛
48 Commonwealth Ed 4½s, 1960, E	100⅛	100	100⅛
1 Cons Gas Balt 4¾s, 1969, G	104	104	104
126 Cont Gas & El 5s, 1958, A	83	82	82¼
1 Cont Oil 5½s, 1937	95	95	95
3 Cont Sec Corp 5s, A, 1942, ww	65	65	65
1 Crane Co 5s, 1940	102	102	102
33 Crucible Steel 5s, 1940	99	98⅞	98⅞
2 Cudahy Pack 5½s, 1937	98	98	98
D			
7 Detroit C Gas 5s, 1950, B	101	100⅛	101
2 Det Int Bridge 7s, 1952	2⅛	2⅛	2⅛
4 Detroit Int Bridge 6½s, 1952	27⅛	26⅛	26⅛
73 Duquesne Gas 6s, 1945	70⅛	69	69⅛
14 Duquesne Gas 6½s, 1935	61	60⅞	61
E			
18 East Util Inv 5s, 1954, A	61⅞	60	61⅞
7 Edison Elec Ill 5s, 1933	102	102	102
5 Edison Elec Ill 4s, 1932	100	100	100
89 Elec Power & Light 5s, 2030	86⅛	85⅞	86⅛
1 Empire O & R 5½s, 1942	79⅛	79⅛	79⅛
F			
5 Federal Water 5½s, 1954	81	81	81
6 Firestone Cot M 5s, 1948	83	81⅞	83
4 Fisk Rubber 5½s, 1931	18	17½	17½
14 Florida P & L 5s, 1954	85⅛	85	85⅛
G			
21 Gatineau Power 5s, 1956	93⅛	93⅛	93⅛
5 Gatineau Power 5s, 1941, B	92⅛	92⅛	92⅛
4 Gen Laundry 6½s, 1937, ww	80	80	80
2 Gen W W & E 5s, 1944, B	69	68⅛	69
36 Georgia Power 5s, 1967	100	99⅞	99⅞
32 Gillette 5s, 1940	89⅛	88⅞	89
27 Glidden Co 5½s, 1935	91⅛	90	91⅛
11 Gobel (A) 6½s, 1935, A	79⅞	79⅞	79⅞
4 Grand (F W) 6s, 1948	71	71	71
1 Grand Trunk 6½s, 1936	106⅞	106⅞	106⅞
5 Gulf Oil Pa 5s, 1947	103	103	103
16 Gulf Oil Pa 5s, 1937	101⅛	101⅛	101⅛
4 Gulf States Util 5s, 1956, A	98	98	98
H			
1 Hanna 6s, 1934	99½	99½	99½
5 Houston Gulf Gas 6s, 1943, A	87⅞	87⅞	87⅞
2 Hygrade Foods 6s, 1949, A	51	51	51
I			
2 Ill Pow & Light 5½s, 1957	91	91	91
3 Ill Pow & Light 5½s, 1954, B	101	100½	101
19 Indianapolis P & L 5s, 1957, A	100⅞	100½	100½
20 Insull Util Inv 6s, 1940, B	89½	87⅞	88
1 Intercont Power 6s, 1948, A, ww	52	52	52
16 Internat Pow Sec 7s, 1957, E	94⅞	94½	94⅞
4 Internat Sec Am 5s, 1947	72¼	72	72
1 Interstate Power 5s, 1957	83¼	83¼	83¼
5 Iowa-Nebr L & P 5s, 1957	93	93	93
J			
6 Jersey Cent P & L 5½s, 1945, A	101⅞	101¼	101¼
K			
5 Koppers Gas & Coke 5½s, 1950	102½	102½	102½
1 Koppers Gas & Coke 5s, 1947	99⅞	99⅞	99⅞
2 Kresge 5s, 1945	99¼	99¼	99¼
L			
3 Laclede Gas 5½s, 1935	100	100	100
8 Lehigh C & N 4½s, 1954, C	98⅞	98⅞	98⅞
5 Lehigh P S 6s, 2026, A	102¼	102¼	102¼
3 Lexington Util 5s, 1952	92	92	92
1 Libby, McNeill & Libby 5s, 1942	91	91	91
10 Lone Star Gas 5s, 1942	98	98	98
1 Louisville P & L 5s, 1957	97½	97½	97½
M			
1 Manitoba Power 5½s, 1951, A	94⅞	94⅞	94⅞
49 Massachusetts Gas 5s, 1955	99¼	98⅞	99
3 Memphis P & L 5s, 1948	102¼	102¼	102¼
3 Mid West Util 5s, 1932	99½	99¼	99½
7 Mid West Util 5s, 1935	95¼	95¼	95¼
2 Mid Sts Pet 6½s, 1945, A	49½	49½	49½
10 Milw El Ry & Lt 5s, 1971	100	100	100
4 Minn G Lt 4½s, 1950	91	91	91
2 Miss Riv Fuel 6s, 1944, ww	103½	103	103
25 Miss Pow & Lt Co 5s, 1957	94⅞	94¼	94⅞
N			
11 Narragansett 5s, 1957	102	101⅞	102
6 Nathan Strauss 6s, 1938	61	58½	60
5 Nat Pow & Lt 6s, 2026, A	103⅞	103⅞	103⅞
2 Nat Pow & Lt 5s, 2030, B	88⅞	88⅞	88⅞
5 Nat Pub Serv 5s, 1978	72⅛	72	72
6 Nat Tea 5s, 1935	98½	98⅛	98⅛
1 Nebr Power 6s, A, 2022	108⅛	108⅛	108⅛
1 Neisner Bros 6s, 1948	75	75	75
13 New Eng G & E 5s, 1950	86⅛	85⅞	85⅞
2 New Eng Gas & El 5s, 1948	90⅞	90⅞	90⅞
4 New Eng Gas & El 5s, 1947	87½	86⅞	87½
38 N Y Pow & Lt 4½s, 1967	96⅛	96	96
1 New Jersey Pow & Lt 5s, 1956	102⅛	102⅛	102⅛
27 Nor Ind Pub Serv 4½s, 1970, E	91⅛	91½	91⅛
11 Nor Ind Pub Ser 5s, 1969	101⅛	101⅛	101⅛
14 Nor Ohio P & Lt 5½s, 1951	101	100⅞	101
2 Nor State Pow 6½s, 1933	102¼	102	102
5 Nor State Pow 5½s, 1940	99½	99	99
1 Nor State Pow 5½s, 1950, B	102⅞	102⅞	102⅞
4 Nor State Pow 6s, 1948, A	104⅞	104½	104½
O			
67 Ohio Edison 5s, 1960	100⅞	99⅛	100⅛
38 Ohio Power 4½s, 1956, D	97⅛	96⅞	97⅛
12 Olahoma G & E 5s, 1950	101	100¼	101
P			
12 Pac Gas & El 4½s, 1957, E	98	97⅞	98
12 Pac G & E 4½s, 1960, F	98	97⅞	98
20 Pac G & E 4½s, F, 1960, new	98	98	98
2 Pac G & E 5½s, 1952, C	105⅛	105⅛	105⅛
21 Pac P & Lt 5s, 1955	97⅞	96¼	96¼
74 Pac W Oil 6½s, 1943, ww	83	75	77
6 Penn Cen P & Lt 4½s, 1977	93⅞	93¼	93¼
1 Penn Dk & Ware 6s, 1949	80	80	80
5 Penn Ohio Edison 5½s, 1959, B	98½	98⅛	98½
5 Penn Ohio P & Lt 5½s, 1954, A	103⅛	103⅛	103⅛
16 Penn Tel Corp 5s, C, 1960	96⅛	95⅞	96⅛
16 People Lt & P 5s, 1979, ww	66	65	66
3 Phila El Power 5½s, 1972	106½	106¼	106½
1 Phil SubGas & E 4½s, 1957	102½	102½	102½
2 Piedmont El 6½s, 1960, A	79	79	79
3 Poor & Co 6s, 1939	96	96	96
54 Portland Gen Elec 4½s, 1960	88½	87⅞	88
12 Potomac Edison 5s, 1956, E	100	99⅞	99⅞
2 Potomac Edis 5½s, D, 1949	104⅛	104⅛	104⅛
2 Pub Serv N Ill 4½s, D, 1978	95⅛	95⅛	95⅛
1 Pub Ser N Ill 4½s, 1980, E	95½	95½	95½
3 Pub Ser Okla 5s, 1957, D	97	97	97
3 Puget Sound P & Lt 5½s, 1949	101½	101	101
14 Puget Sd P & Lt 5s, 1950, C	98	97½	98
R			
20 Reliance Mang 5s, 1954, A	83⅞	83½	83⅞
1 Roch Cent Power 5s, 1953	64	64	64
7 Ryerson & Son 5s, 1943	95½	95	95½
S			
5 St L Gas & Coke 6s, 1947	49½	49½	49½
5 San Antonio Pub Ser 5s, 1958, B	96⅛	96⅛	96⅛
3 Saxet Corp 6s, 1945, A	82	80⅞	81⅞
1 Schulte R E 6s, 1935, xw	55⅛	55⅛	55⅛
4 Shawing W & P 4½s, 1967, A	94½	94⅛	94½
3 Shawing W & P 4½s, 1970, D	94	94	94
2 Shawing W & P 5s, 1970, C	102⅛	102⅛	102⅛
1 Shawsheen 7s, 1931	101	101	101
2 Snider Pack 6s, 1932	37⅞	37⅞	37⅞
13 S E P & L 6s, 2025, A, xw	103⅛	102⅞	103
5 South Cal Ed 5s, 1944	103	103	103
8 South Cal Ed 5s, 1951	104⅞	104⅛	104⅞
6 South Cal Ed 5s, 1952	104⅞	104⅛	104⅛
7 Southern Nat Gas 6s, 1944	77⅛	77	77⅛
4 South Lt & Pow 5s, 1957, A	93⅞	93	93
3 Southwest G & E 5s, 1957, A	95	95	95
10 Southwest Nat Gas 6s, 1945	85⅛	85	85⅛
1 Southwest P & L 6s, 2022, A	102⅞	102⅞	102⅞
5 Staley Mfg 6s, 1942	97⅞	97	97
21 Stand G & E 6s, 1935	99⅞	99	99⅞
8 Standard G & E 6s, 1951	98⅞	97⅞	97⅞
18 Standard G & E 6s, 1966	98⅞	97⅞	98
3 Standard Inv 5½s, 1939	79	79	79
3 Standard P & Lt 6s, 1957	97⅞	97⅛	97⅞
1 Sun Oil 5½s, 1939	102	102	102
1 Sun Pipe Line 5s, 1940	99⅛	98⅞	99⅛
8 Swift & Co 5s, 1940	100⅛	100⅛	100⅛
8 Swift & Co 5s, 1944	102⅛	102⅛	102⅛
T			
9 Tennessee Pub Serv 5s, 1970	95	94⅞	95
1 Tennessee Pow 5s, 1962	99½	99½	99½
10 Texas City Gas 5s, 1948	68⅛	67⅛	67½
15 Texas El Serv 5s, 1960	97	96⅞	97
37 Texas Gas Util 5s, 1945	73⅛	72	73
24 Texas P & Lt 5s, 1956	99¼	99	99
17 Tri Util 5s, 1979	61⅛	61	61⅛
U			
16 Ulen & Co 6s, 1944	74½	73⅞	74
30 Union Gulf Corp 5s, 1950	101⅛	101⅛	101⅛
15 Un Lgt & Ry 5½s, 1952	85½	84⅞	85
3 Un Lt & Ry 5s, 1932	100⅛	100⅛	100⅛
2 Un Lgt & Ry 6s, 1952, A	99⅞	99⅞	99⅞
3 Unit Lt & Pow 6s, 1975	92	92	92
2 Unit Lt & Pow 6½s, 1974	98⅞	98⅞	98⅞
13 Unit Lt & Pow 5½s, 1959	95½	95	95½
10 U S Rubber 6½s, 1931	100	100	100
5 U S Rubber 6s, 1933	86	86	86
V			
12 Van Sweringen 6s, 1935	82	81	82
9 Virginia Pub S 6s, 1946	88½	88¼	88¼
W			
2 Waldorf Ast 7s, 1954	70½	70½	70½
5 Wash Pst Pow 6s, 1960	103⅞	103⅞	103⅞
6 Webster Mil 6½s, 1933	96⅛	96⅛	96⅛
1 West News Del 6s, 1944	65	65	65
1 West Pa 5s, 2030	89	89	89
2 West Tex Util 5s, 1957, A	88½	88½	88½
3 Wise P & L 5s, 1956, E	101¼	101¼	101¼
A			
18 Agri Mtg Bk 7s, 1946	85	82	82
3 Agri Mtg Bk 7s, 1947	63¾	63½	63½
B			
2 Bogota Mtg Bk 7s, 1947	63	63	63
1 Bogota Mtg Bk 7s, 1947 new	65	65	65
1 Buen Aires Prov 7½s, 1947	86	86	86
C			
71 Canada 4s, 1960	93¼	93⅛	93¼
2 Chile Mtg Bk 6s, 1931	96½	96⅛	96⅛
6 Com Privat Bk 5½s, 1937	81½	81¼	81½
4 Cuban Tel 7½s, 1941 A	103⅛	102½	102½
15 Cuban Tob 5s, 1944	47	46½	46½
D			
1 Den Mtg Bk 5s, 1972 IX	99½	99½	99½
E			
5 Ercole Mar El 6½s, A, 1953 ww	65	64⅞	65
F			
1 Finland R M Bk 6s, 1961	78	78	78
5 First Boh Gl Wks 7s, 1957 xw	80	80	80
G			
3 Ger Cons Mun 7s, 1947	80	80	80
2 Ger Cons Mun 6s, 1947	71½	71	71
10 Gesfuerel 6s, 1953	78⅞	75	78⅞
H			
6 Hamburg El 5½s, 1938	81⅛	80	81⅛
4 Hanover St 6½s, 1949	80	80	80
1 Hung Ital Bk 7½s, 1963 AC	79	79	79
I			
1 Isarco Hyd El 7s, 1952	79½	79½	79½
26 It Sup Pow 6s, 1963 A, xw	60¼	59⅛	59⅛
M			
2 Medellin Col 7s, 1951	68	68	68
1 Mendoza Pr 7½s, 1951	60	60	60
N			
3 Nippon El Pow 6½s, 1953	84⅛	84½	84½
P			
22 Parana Braz 7s, 1958	35⅛	35	35
R			
4 Ruhr Gas 6½s, 1953 A	75⅛	74½	74½
5 Russ 6½s, ctf N C, 1919	2⅛	2¼	2⅛
S			
1 Saar Basin Con 7s, 1935	94½	94½	94½
2 Saarbrueck 7s, 1935	100	99⅞	100
1 Santa Fe Arg 7s, 1945	71⅛	71⅛	71⅛
20 Saxon Pub Wks 5s, 1932	91½	91¼	91½
3 Stinnes 7s, 1936 xw	72½	72½	72½
5 Stinnes 7s, 1946 xw	65½	65	65
T			
2 Terni Elec 6½s, 1953	78⅛	78⅛	78⅛
U			
2 Unit El Serv 7s, 1956 xw	85	85	85
5 Un Indust 6½s, 1941	76⅛	76⅛	76⅛

Total stock sales today, 340,400 shares; total stock sales year ago, 896,500 shares; total bond sales today, $3,632,000; total bond sales year ago, $1,624,000.
AS—Actual sales. XD—Ex dividend. XR—Ex rights. (a) Plus extra. (b) Plus 10% in stock. (f) Payable in stock. (g) Partly extra. (h) Plus 5% in stock. (k) Paid so far this year. (j) Partly stock. (r) Cash or stock. (ur) Under rule. (wi) When issued. (ww) With warrants. (xw) Without warrants.

BOND SALES ON NEW YORK EXCHANGE

(Reported from New York Stock Exchange by J. & W. Seligman & Co.)

UNITED STATES GOVERNMENT WAR LOANS
The following sales are given in lots of $1,000. Quotations in dollars and 32nds of a dollar.

Sale	Issue.	Open	High	Low	Last
2	Liberty 3½s	101.29	102	101.29	102
2	Liberty 1st 4¼s	103.3	103.3	103.1	103.1
85	Liberty 4th 4¼s	103.27	103.30	103.26	103.30
10	U S G 4¼s	113.6	113.6	113.3	113.3
1	U S G 4s	109	109	109	109
80	U S G 3⅜s, 1943	102.23	102.26	102.25	102.25
1	U S G 3⅜s, 1947	103.3	103.3	103.3	103.3

FOREIGN GOVERNMENT BONDS
The Following Sales Are Given in Lots of $1,000.

Sale	Issue.	Open	High	Low	Last
	A				
4	Akershus, Dept of, 5s, 1963	95¼	95¼	95	95
6	Antwerp, City of, 5s, 1958	100	100	99¾	99¾
10	Argentine Govt 6s, ser A, 1957	90	90	90	90
24	Argentine Govt 6s, ser B, 1958	90	90	90	90
4	Argentine Govt 6s, June, 1959	90	90	90	90
50	Argentine Govt 6s, Oct, 1959	90	90⅛	90	90⅛
3	Argentine Govt 6s, Sept, 1960	90½	90½	89¼	89¼
50	Argentine Govt 6s, Feb, 1961	90	90⅛	90	90⅛
24	Argentine Govt 6s, May, 1961	90¼	90¼	89⅞	89⅞
8	Argentine Govt 5s, 1945	80⅛	80⅛	80⅛	80⅛
22	Australia 5s, 1955	69	70	68	68
3	Australia 5s, 1957	70	70	67	67
19	Australia 4½s, 1956	63½	63½	63	63
61	Austrian Govt 7s, 1957	92¾	92¾	92⅛	92¾
	B				
3	Bavaria, King of, 6½s, 1945	75	75	75	75
9	Belgium, King of, 6s, 1955	102⅛	102⅛	102⅛	102⅛
12	Belgium, King of, 6½s, 1949	107⅛	107⅛	107⅛	107⅛
2	Belgium, King of, 7s, 1955	111⅛	111⅛	111⅛	111⅛
40	Belgium, King of, 7s, 1956	108⅛	108⅛	108	108
4	Belgium, King of, 8s, 1941	107⅞	107⅞	107⅞	107⅞
2	Berlin 6s, 1958	69	69	69	69
1	Bogota, City of, 8s, 1945	83½	83½	83½	83½
25	Bolivia 8s, 1947	51½	51½	50	50
5	Bolivia 7s, 1958	37⅛	38	37⅛	37⅛
20	Bolivia 7s, 1969	34½	35¾	34½	35
6	Brazil, U S of, 7s, 1952	66½	66½	66½	66½
22	Brazil, U S of, 6½s, 1926-57	65⅛	66⅛	65	65
24	Brazil, U S of, 6½s, 1927-57	66	66	65½	65¼
3	Brazil, U S of, 8s, 1941	85½	86	85½	86
1	Brisbane, City of, 5s, 1958	37½	37½	37½	37½
6	Budapest, City of, 6s, 1962	67	67	67	67
3	Buenos Aires, Prov of, 6½s, 1961	66	66	65½	65½
2	Bulgaria, King of, 7s, 1967	70	70	70	70
	C				
4	Caldas, Dept of, 7½s, 1946	62⅛	64	62½	64
3	Canada, Dom of, 5s, 1931	100⅛	100⅛	100⅛	100⅛
11	Canada, Dom of, 5s, 1952	105	105⅛	105	105⅛
2	Canada, Dom of, 4½s, 1936	101⅛	101⅛	101⅛	101⅛
1	Carlsbad, City of, 8s, 1954	107½	107½	107½	107½
4	Cauca Valley, Rep of, 7½s, 1946	63	63	63	63
4	Chile, Rep of, 6s, 1960	78	78	78	78
21	Chile, Rep of, 6s, 1961	79⅛	79⅛	78⅞	79
1	Chile, Rep of, 6s, 1961, Sept	78	78	78	78
1	Chile, Rep of, 6s, 1962	78	78	78	78
2	Chile, Rep of, 7s, 1942	96	97	96	97
17	Chile, Rep of, 7s, 1942	78⅛	78⅛	78⅛	78⅛
1	Chile, Rep of, 6s, 1963	61½	63	61	63
4	Colombia, Rep of, 6s, 1961, Jan	60½	63	60½	63
25	Colombia, Rep of, 6s, 1961, Oct	97⅛	97⅛	97⅛	97½
3	Copenhagen, City of, 5s, 1952	94½	94½	94½	94½
14	Copenhagen, City of, 4½s, 1953	89	70	69	70
12	Cordoba, City of, 7s, 1937	61⅛	61⅛	61¼	61¼
2	Cordoba, City of, 7s, 1957	79	79	79	79
2	Cordoba, Prov of, 7s, 1942	74⅛	74⅛	74⅛	74⅛
2	Costa Rica, Rep of, 7s, 1951	79	80½	79	80½
2	Cuba, Rep of, 5½s, 1945	98⅛	98⅛	98⅛	98⅛
8	Cuba, Rep of, 5½s, 1953	53	54	53	54
3	Cundinamarca, Dept of, 6½s, 1959	110⅛	110⅛	110⅛	110⅛
1	Czechoslovakia, Rep of, 8s, 1951	110	110	110	110
47	Czechoslovakia, Rep of, 8s, 1952	110	110	110	110
	D				
17	Denmark, King of, 6s, 1942	105⅛	105¼	105⅛	105⅛
12	Denmark, King of, 5½s, 1955	100⅞	100⅞	100⅞	100⅞
19	Denmark, King of, 4½s, 1962	94½	94⅞	94⅞	94⅞
5	Dutch East India 6s, 1947	101⅞	101⅞	101⅞	101⅞
7	Dutch East India 6s, 1962	101⅞	101⅞	101⅞	101⅞
1	Dutch East India 5½s, 1953, Mar	100⅞	100⅞	100⅞	100⅞
	E				
2	Estonia, Rep of, 7s, 1967	61½	61½	60	60
	F				
2	Finland, Rep of, 6½s, 1956	90	90	90	90
4	Finland, Rep of, 7s, 1950	92⅞	94	92⅞	94
12	French Govt 7½s, 1941	125⅛	125⅛	125⅛	125⅛
18	French Govt 7s, 1949	120⅞	120⅞	120⅞	120⅞
	G				
28	German Govt 7s, 1949	101⅞	101⅞	101½	101½
78	German Govt 5½s, 1965	73	73⅛	72¾	73
9	Greek Govt 7s, 1964	100⅛	100⅛	100	100⅛
7	Greek Govt 6s, 1968	85	85⅛	85	85⅛
	H				
5	Hamburg, State of, 6s, 1946	82⅞	82⅞	82⅞	82⅞
3	Hungarian Con Mun 7½s, 1945	82½	82½	82	82
3	Hungarian Con Mun 7s, 1946	75	75	74⅛	74⅛
2	Hungary, King of, 7½s, 1944	100	100	100	100
	I				
8	Irish Free State 5s, 1960	102⅞	102⅞	102⅞	102⅞
7	Italy, King of, 7s, 1951	95⅛	95⅛	95⅛	95⅛
	J				
64	Japanese 6½s, 1954	103⅞	104	103⅞	103⅞
28	Japanese 5½s, 1965	93	93	93	93
5	Jugoslavia Mtg Bank 7s, 1957	78½	78½	78½	78½
	L				
1	Leipzig, City of, 7s, 1947	79¼	79¼	79¼	79¼
5	Lyons, City of, 6s, 1934	104	104¼	104	104¼
	M				
3	Marseille, City of, 6s, 1934	104¼	104¼	104¼	104¼
10	Milan, City of, 6½s, 1952	82⅛	83⅛	82⅛	83
7	Minas Geraes 6½s, 1958	54⅛	57½	54⅛	57
4	Montevideo, City of, 7s, 1952	85	85	83½	83½
	N				
1	Netherlands 6s, 1972	106	106	106	106
2	New South Wales 5s, 1957	61⅛	61⅛	61	61
20	New South Wales 5s, 1958	61	61	61	61
5	Norway, King of, 5s, 1963	101	101	101	101
1	Norway, King of, 5½s, 1965	102½	102½	102½	102½
2	Norway, King of, 6s, 1943	104½	104½	104½	104½
2	Norway, King of, 6s, 1944	105	105	105	105
5	Norway, King of, 6s, 1952	101¾	102	101⅞	101⅞
	O				
10	Oslo, City of, 6s, 1955	101	101	101	101
5	Oslo, City of 5½s, 1946	100	100	100	100
	P				
21	Pernambuco, State of, 7s, 1947	59	59⅞	58⅞	58⅞
8	Peru 6s, 1960	40	40	39¼	39¼
15	Peru 6s, 1961	38½	39	38½	39
1	Peru 7s, 1959	57	57	57	57
2	Poland 8s, 1950	83⅞	83⅞	83½	83½
5	Poland 6s, 1940	66¼	66¼	66	66
3	Porto Allegre, City of, 7½s, 1966	62	62	62	62
2	Prague, City of, 7½s, 1952	105½	105½	105½	105½
	Q				
2	Queensland, State of, 6s, 1947	85	85½	85	85½
	R				
3	Rio de J., City of, 8s, 1946	75½	75½	75½	75½
22	Rio de J., City of, 6½s, 1953	52	52	50	50
3	Rio Gr do Sul, St of, 6s, 1968	47½	47½	47½	47½
1	Rio Gr do Sul, St of, 7s, 1967	53⅛	53⅛	53⅛	53⅛
10	Rome, City of, 6½s, 1952	83⅛	83⅛	83⅛	83⅛
4	Roumania 7s, 1959	75¼	75¼	75	75
	S				
6	Saarbruecken, City of, 6s, 1953	86	86	86	86
3	Santa Fe, Prov of, 7s, 1942	79½	79½	79	79
5	Sao Paulo, City of, 8s, 1952	88⅞	88⅞	88⅞	88⅞
15	Sao Paulo, State of, 6s, 1968	50	50	47⅞	47⅞
2	Sao Paulo, State of, 8s, 1936	88⅞	88⅞	88⅞	88⅞
22	Sao Paulo, State of, 7s, 1940	79⅞	79⅞	79½	79½
1	Sao Paulo, State of, 8s, 1950	79	79	79	79
3	Serbs, C & S, King of, 8s, 1962	92	92	92	92
5	Serbs, C & S, King of, 7s, 1962	79	79	79	79
1	Silesia, City of, 7s, 1958	60	60	60	60
6	Soissons, City of, 6s, 1936	104⅞	104½	104⅞	104½
3	Sweden, King of, 5½s, 1954	105¼	105½	105¼	105½
21	Switzerland, Govt of, 5½s, 1946	106¼	106¼	105⅞	105⅞
	T				
18	Tokyo, City of, 5½s, 1961	90⅞	91	90⅞	91
	U				
77	U K Gt B & I 5½s, 1937	105⅛	105½	105⅛	105¼
1	Upper Austrian Prov 7s, 1945	98⅛	98⅛	98⅛	98⅛
2	Uruguay, Rep of, 8s, 1946	98⅞	98⅞	98⅞	98⅞
5	Uruguay, Rep of, 6s, 1960	82	83⅞	80	83⅞
	V				
6	Vienna, City of, 6s, 1952	84¼	84¼	84	84
	W				
5	Warsaw 7s, 1958	62⅞	62⅞	62⅞	62⅞
	Y				
5	Yokohama, City of, 6s, 1961	95⅞	95⅞	95⅞	95⅞

DOMESTIC BONDS—RAILS AND MISCELLANEOUS.

Sale	Issue.	Open	High	Low	Last
	A				
3	Abitibi Power & Paper 5s, 1953	75½	75½	75	75
2	Allegheny Corp 5s, 1944	83	83⅞	83	83⅞
7	Allegheny Corp 5s, 1950	81⅛	81⅛	80⅞	81⅛
34	Amer Foreign Power 5s, 2030	81½	81½	79⅞	79⅞
18	Amer I G Chemical 5½s, 1949	100	100	99½	99½
3	American Internat 5½s, 1949	91⅛	91⅛	90	90
9	Amer Sugar Ref 6s, 1937	104	104	104	104
27	Amer Tel & Tel 4½s, 1939	127⅛	127⅛	125⅛	125¼
60	Amer Tel & Tel 5s, 1965	106½	106⅞	106⅞	106⅞
2	Am T & T g 4s, 1936	100½	101	100½	101
8	Amer T & T gen 4½s, 1933	100⅞	101	100⅞	101
5	Amer T & T col tr 5s, 1946	106⅞	106⅞	106⅛	106¼
13	Amer T & T Col 5½s, 1943	108⅛	108	108⅛	108⅛
36	Amer Tel & Tel 5s, 1960	106	106½	106	106¼
5	Amer Water Works 5s, 1934	102¼	102¼	102¼	102¼
6	Armour & Co 4½s, 1939	89½	89½	89	89
17	Armour & Co of Del 5½s, 1943	76	76	74⅞	74⅞
45	At T & S F gen 4s, 1995	98⅛	98⅛	98⅛	98½
20	At T & S F 4½s, 1998	117⅛	117⅛	116⅞	116⅞
3	At T & S F, Rocky Mt 4s, 1965	94⅛	94⅛	94⅛	94⅛
8	Atlantic Coast Line 4½s, 1964	100½	102	100½	102
6	Atlantic Refining 5s, 1937	102⅛	102⅛	102⅛	102⅛
	B				
13	B & O 1st 4s, 1948	97	97¼	97	97¼
5	B & O 4½s, 1933	100⅞	100⅞	100⅞	100⅞
6	B & O 1st g 5s, 1948	106	106	105½	105½
15	B & O cvt 4½s, 1960	96½	96½	96⅛	96⅛
37	B & O ref & gen 5s, 1995	102⅛	103	102⅛	102⅛
7	B & O ref 6s, 1995	108⅞	108⅞	108⅞	108⅞
48	B & O (P L E & W Va) 4s, 1941	96⅞	97	96⅞	97
3	B & O (S W Div) 5s, 1950	104⅛	104⅛	104⅛	104⅛
25	B & O (Tol & Cinn) 4s, 1959	85⅛	85⅛	85⅛	85⅛
7	B & O 5s ser D, 2000	102⅛	102⅞	102⅛	102⅞
7	Batavian Petroleum 4½s, 1942	94⅛	94⅛	94⅛	94⅛
1	Bell Tel of Pa 5s, ser C, 1960	111⅛	111⅛	111⅛	111⅛
2	Bell Tel of Pa 5s, ser B, 1948	107⅛	107⅛	107⅛	107⅛
1	Berlin Elec Elev 6½s, 1956	71	71	71	71
2	Berlin City Elec 6½s, 1951	70⅞	71⅛	70⅞	71⅛
4	Berlin City Elec 6s, 1955	65	65	65	65
1	Beth Steel 5s, 1936	102⅛	102⅛	102⅛	102⅛
1	Boston & Maine 5s, 1967	100½	100½	100⅞	100½
42	Boston & Maine 5s, 1955	99⅞	100¼	99⅞	100¼
31	Bklyn Man Tran 6s, 1968	99⅞	99⅞	99½	99⅞
10	Bklyn Union Gas 5s, 1950	103⅛	103⅛	103⅛	103⅛
1	Bush Term Bldg 5s, 1960	102⅛	102⅛	102⅛	102⅛
	C				
1	California Petrol 5½s, 1938	100⅞	100⅞	100⅞	100⅞
1	California Petrol 5s, 1939	97	97	97	97
5	Canada Nat 4½s, 1955	101⅛	101⅛	101⅛	101⅛
2	Canadian Nat 4½s, 1954	99½	99½	99½	99⅞
11	Canadian National 4½s, 1957	99⅛	99⅞	99⅛	99⅞
9	Canadian National 4½s, 1968	99	99	99	99
4	Canadian National 5s, 1969, July	104⅛	105	104⅛	105
6	Canadian National 5s, 1969, Oct	104⅛	104⅛	104⅛	104⅛
15	Canadian National 5s, 1970	104⅛	105	104⅛	105
1	Canadian Nor deb 6½s, 1946	116⅛	116⅛	116⅛	116⅛
6	Canadian Pac deb 4s	88	88⅛	88	88⅛
7	Canadian Pac 4½s, 1960	98⅞	98⅞	98⅞	98⅞
3	Central Pacific 1st 4s, 1949	96⅞	96⅞	96⅞	96⅞
10	Central Pacific 5s, 1960	104	104⅛	104	104⅛
10	Certain-teed Prod 5½s, 1948	34	34	33⅞	33⅞
6	Ches & O gen 4½s, 1992	104	104⅛	104	104⅛
26	Ches & Ohio 4½s, 1993, A	100¼	100⅞	100¼	100⅞
40	Ches & Ohio 4½s, 1995, B	100⅛	100⅞	100⅛	100⅞
1	Ches & O cons 5s, 1939	104⅞	104⅞	104⅞	104⅞
10	Ches Corporation 5s, 1947	98¼	98⅛	97⅞	97⅞
9	C & E Ill 1st cons g 6s, 1951	46½	46½	46½	46½
5	Chi Great West 1st 5s, 1959	67⅛	67	67	67
66	C M & St P & Pac 5s, 1975	73	73	71⅛	71⅛
43	C M St P & P a/s 5s, 2000	32½	32½	31	31
51	Chi & N W 4¾s, 1949, cvt	90⅛	90⅛	89½	90
8	Chicago Rys 1st 5s, 1927	69⅞	69⅞	69⅞	69⅞
10	Chi R I & P ref 4s, 1934	99⅛	99⅛	99	99
7	Chi R I & P 4½s, 1952	94	94	93½	93
33	Chi R I & P 4½s, 1960, cvt	90¼	90¼	90	90
3	Chile Copper 5s, 1947	93⅛	93⅛	93⅛	93⅛
10	Cinn Gas 4s, 1968	92½	92⅛	92½	92⅛
2	Cinn, Union Term 4½s, 2020	103⅞	103⅞	103⅞	103⅞
30	C C C & St L 4½s, 1977	100⅞	100⅞	100⅞	100⅞
72	C C C & St L 4½s, 1977 w i	100⅞	100⅞	100⅞	100⅞
8	Cleve U Term 4½s, 1977	102⅞	102⅞	102⅞	102⅞
7	Columbia Gas & El 5s, 1952, May	98⅞	98⅞	98⅞	98⅞
5	Commercial Invest 6s, 1948	104⅛	104⅛	104⅛	104⅛
3	Commercial Inv 5½s, 1949	93	93	93	93
18	Consolidated Gas N Y 5½s, 1945	106	106	105⅞	106
1	Container Corp of Am 5s, 1943	62½	62½	62½	62½
10	Crown Willamette Paper Co, 1951	96	96	95⅞	95⅞
	D				
45	Del & H 1st & ref 4s, 1943	96⅛	96⅛	96¼	96⅞
8	Den & R Gr West 5s, 1978	82	82	82	82
14	Den, R Gr & West 5s, 1955	79	79	78½	78½
10	Detroit Ed 1st 5s, 1933	102⅞	103⅛	102⅞	103⅛
1	Detroit Ed 1st & ref 5s, 1940	105⅛	105¼	105⅛	105¼
18	Detroit Ed 1st & ref 6s, 1940	105⅛	105⅛	105⅛	105⅛
4	Dodge Bros 6s, 1940	88	88½	88	88
25	Duquesne Light 4½s, 1967	104⅛	104⅛	103¾	104
	E				
1	Edith Rock-McCormick 6s, 1934	101⅞	101⅞	101⅞	101⅞
1	Erie gen 4s, D, 1953	72	72	72	72
3	Erie R R 5s, 1967	81	81	81	81
11	Erie R R 5s, 1975	81	81	81	81
	G				
3	General Motors Accep 6s, 1937	103⅛	103⅛	103	103
66	General Theater 6s, 1940	64	64⅛	63	63¼
7	German Cen Agri Bk 6s, 1960, July	71⅛	72⅞	71⅛	72⅞
2	German Cen Ag Bk 6s, 1960, Oct	72	72½	72	72½
35	Goodrich 6s, 1945	71⅞	72	71⅞	72
43	Goodyear T & R 5s, 1957	89⅛	89½	89	89
3	Grand Trunk of Can deb 6s, 1936	106	106	105⅞	105⅞
12	Grand Trunk of Can deb 7s, 1940	110½	111	110½	110½
15	Great Nor 1st 4½s, 1961	99⅛	99⅛	99⅞	99½
4	Great Nor 7s, 1936	110⅛	110⅛	110	110⅛
1	Great Nor 4½s, ser D, 1976	99½	99½	99½	99½
35	Great Nor 4½s, ser E, 1977	98⅛	98⅛	98	98⅛
	H				
47	Hudson Coal Co 5s, 1962	54¾	54¾	53⅞	53⅞
2	H & M adj inc 5s, 1957	78	78	77⅞	77⅞
80	Humble Oil 5½s, 1932	102½	102½	102½	102½
16	Humble Oil 5s, 1937	101⅛	101⅛	101⅛	101⅛
	I				
1	Interb R T ref 5s, 1966	69½	69½	69½	69½
11	Interb R T ref 5s, 1966, sta	68⅞	68⅞	68⅞	68⅞
79	International Match 5s, 1947	92½	93⅛	92½	92⅞
3	Internatl Mer Mar sf 6s, 1941	95	95	95	95
1	Internatl Paper ref 6s, 1955	66¼	66¼	66¼	66¼
20	International Tel & Tel 4½s, 1939	88⅞	88⅞	86	87
13	International Tel & Tel 5s, 1955	83⅞	83⅞	83	83
	K				
2	Kans C S ref & imp 5s, 1950	100½	100½	100½	100½
6	Kansas Gas 4½s, 1980	95	95⅛	95	95⅛
4	Krueger-Toll Co 5s, 1959	90⅛	90⅛	90	90
	L				
11	Lautaro Nitrate 6s, 1954	49	51	49	51
2	Lorillard Co 5½s, 1937	93⅞	94⅛	93⅞	94⅛
	M				
7	Midvale Steel 5s, 1936	101⅛	101⅛	101⅛	101⅛
3	M, K & T 1st g 4s, 1990	89½	89⅛	89½	89½
3	M, K & T pr lien 5s, A, 1962	103	103	103	103
15	M, K & T 5% cu ad 5s, A, 1967	92½	93½	92½	93½
28	Mo Pac 5s, ser F, 1977	97	97¼	96⅞	96⅞
2	Mo Pac 5½s, 1949	98⅞	98	98⅞	98⅞
14	Mo Pacific gen 4s, 1975	72	72	71⅛	71⅛
1	Mo Pac 1st & ref 5s, A, 1965	98	98	98	98
6	Mo Pac 5s, ser G, 1978	98	98	97⅞	97⅞
8	Mo Pac 5s, ser H, 1980	97	97	97	97
	N				
40	Natl Dairy Products 5½s, 1948	100¼	100⅛	100¼	100½
2	New England T & T 4½s, 1961	104⅛	104⅛	104⅛	104⅛
3	N O, T & M 1st 5s, ser B, 1954	93⅛	93⅛	93⅛	93⅛
3	N Y C & H R deb 4s, 1934	100⅛	100⅛	100⅛	100⅛
3	N Y C & H R deb 4s, 1942	98⅛	98⅛	98⅛	98⅛
107	N Y Cent cons 4s, 1998	96⅛	96⅛	96⅛	96⅛
5	N Y C ref & imp 4½s, 2013	102	102	102	102
10	N Y Cent 5s, 2013	107	107¼	107	107¼
4	N Y C cvt, deb 6s, 1935	106⅛	106⅛	106⅛	106⅛
6	N Y, Chi & St L 6s, 1932	101⅛	101⅛	101⅛	101⅛
10	N Y, Chi & St L 5½s, A, 1974	106	106⅛	106	106⅛
26	New York, Chi & St L 4½s, 1978	90⅞	90⅞	90	90
2	N Y, Chi & St L 4s, 1937	98⅛	98⅛	98	98
1	N Y Ed 6½s, 1941	114⅛	114⅛	114⅛	114⅛
4	N Y Ed 1st ref 5s, 1944	106	106	106	106
1	N Y, N H & H 4s, 1956	84¼	84¼	84¼	84¼
9	N Y, N H & H 4s, 1957	73¼	73¼	73¼	73¼
52	N Y, N H & H 4½s, 1967	94	94	94	94
2	N Y, N H & H cvt 6s, 1948	116⅛	116⅛	116⅛	116⅛
5	N Y, N H & H col 6s, 1940	105⅞	106	105⅞	106
39	N Y Tel ref 6s, 1941	107	107	106⅞	106⅞
2	N Y Tel deb 6s, 1949	112½	112⅛	112½	112⅛
5	N Y T 1st & g 4½s, 1939	102⅛	102⅛	102¼	102¼
9	North Amer Edison 5s, 1957	102⅛	102⅛	102⅛	102⅛
19	North Amer Edison ctf 5s, 1949, C	98	98⅛	97⅞	97⅞
1	North Amer Edison 5½s, 1963	103⅛	103⅛	103⅛	103⅛
1	Nor States Pwr 6s, 1941	105⅞	105⅞	105⅞	105⅞
	O				
2	Ore.-Wash 1st ref 4s, 1961	94⅞	94⅞	94⅞	94⅞
1	Oriental Dev 6s, 1953	96½	96½	96½	96½
8	Oriental Dev. 5½s, 1958	90	90⅞	90	90⅞
	P				
6	Pac Gas & El 5s, 1942	103	103	102⅞	102⅞
21	Paramount Publix 5½s, 1950	87⅛	87⅛	87⅛	87⅛
1	Paris-Lyons Med Rwy 6s, 1958	104⅞	104⅞	104⅞	104⅞
1	Penn Co 4¾s, 1955	101	101	100⅞	100⅞
3	P R R g m 4½s, ser A, 1965	102½	102⅞	102½	102½
46	P R R g 5s, ser B, 1968	109⅛	109⅛	109⅛	109⅛
3	P R R 5s, 1964	104⅛	104⅛	104⅛	104⅛
2	Penn R R 4½s, 1936	109⅛	109⅛	109⅛	109⅛
22	Penn R R 4½s, D, 1970	97⅞	97⅞	97⅛	97⅛
40	Pere Marq 4½s, 1980	100	100	100	100
30	Pere Marq 1st 5s, 1956	104½	104½	104½	104½
1	Philadelphia Co. 5s, 1967	100	100	99⅞	99⅞
22	Phillips Petroleum 5¼s, 1939	89	89	86⅞	86⅞
45	P C C & St L ser 4½s, 1977	100⅞	101⅛	100⅞	101⅛
20	Portland Ry Lt & P, 7½s, 1946	106⅞	106⅞	106⅞	106⅞
3	Postal Tel & Cable 5s, 1953	70	70	69⅞	70
8	Pub S El & Gas 4½s, 1967	103	103	103	103
20	Pub S El & Gas 4½s, 1970	103	103	103	103
10	Pure Oil 5½s, 1937	94⅛	94⅛	93	93
11	Pure Oil 5½s, 1940	93⅛	93⅛	92½	92½
4					
	R				
13	Reading 4½s, 1997, A	101	101½	101	101½
35	Richfield Oil of Calif, 6s, 1944	43	44	41	42
	S				
11	S A L Ry ref g 4s, 1959	20	20	18⅛	18⅛
12	S A L Ry 6s, 1945	18⅛	18⅛	18⅛	18⅛
5	Shell Union Oil 5s, 1947	88⅛	88⅛	88⅛	88⅛
5	Shell Union Oil 5s, ctf, 1949 w w	88⅛	88⅛	88⅛	88⅛
23	Shell Pipe Line 5s, 1952	91⅛	91⅛	91	91
3	Shubert Theater 6s, 1942	22	22	22	22
3	Siemens & Halske 6½s, 1951	88⅞	89	88⅞	89
1	Siemens & Halske 7s, 1935	96	96	96	96
6	Sinclair Crude Oil 5½s, 1938	101⅛	101⅛	101⅛	101⅛
3	Sinclair Pipe Line 5s, 1942	99⅛	99⅛	99⅛	99⅛
15	Sinclair Oil 7s, 1937	100	100⅛	100	100
8	Sinclair Oil 6½s, 1938	97⅛	97⅛	97	97
35	Sou Pacific ref 4s, 1955	96⅛	97⅛	96⅛	97⅛
10	Sou Pacific col 4s, 1949	95	95⅛	95	95⅛
3	Sou Pacific 4½s, 1969	98⅞	98⅞	98⅞	98⅞
9	Sou Pacific 4½s, 1968	97	97⅛	97	97⅛
4	Sou Pacific conv 5s, 1934	102¼	102¼	102⅛	102⅛
73	Sou Pac-Oreg Lines 4½s, 1977	100⅞	101⅛	100⅞	100⅞
3	Sou Ry gen 4s, Ser A, 1956	86⅛	86⅛	86	86⅛
2	Sou Ry 5s, 1994	109	109	109	109
3	Sou Ry gen 6½s, 1956	115⅛	115⅛	115⅛	115⅛
25	Sou Ry St L Div 4s, 1951	89½	89½	89½	89½
34	St L & S F R pr ln, ser A, 4s, 1950	86⅞	87⅛	86⅞	87⅛
78	St L & S F R pr ln, ser B, 5s, 1950	101⅛	101⅛	101⅛	101⅛
137	St L & S F R R 4½s, 1978	81⅛	82⅛	81⅛	81⅞
2	St L & S F Ry gen 5s, 1931	100⅞	100⅞	100⅞	100⅞
1	St L & S W 1st 4s, 1989	86	86	86	86
3	St L & S W 1st ter 5s, 1952	96⅞	96⅞	96⅞	96⅞
10	South Bell Tel 5s, 1941	104⅛	104⅛	104⅛	104⅛
1	Southwest Bell Tel 5s, 1954	106⅛	106⅛	106⅛	106⅛
19	Standard Oil of N J 5s, 1946	104⅛	105	104⅛	105
84	Standard Oil of N Y 4½s, 1951	100⅛	100¼	99⅞	99⅞
	T				
54	Texas Corp 5s, 1944	98⅞	99½	98⅞	98⅞
10	Tex & Pacific 1st 5s, 2000	111	111	111	111
14	Tex & Pac 5s, B, 1977	98⅛	98⅛	98⅛	98½
10	Tex & Pac 5s, C, 1979	98⅛	98⅛	98⅛	98⅛
9	Tex & Pac D 5s, 1980, wi	98½	98½	98½	98½
29	Tokyo Elec Light 6s, 1953	88⅛	88	88⅛	88
	U				
15	Union Drug of Del 5s, 1953	98⅛	98⅛	97⅞	97½
37	Union Pacific 1st g 4s, 1947	98⅞	99	98⅞	99
14	Union Pacific 4s, 1968	92½	93⅞	92½	93⅞
2	Union Pacific 4½s, 1967	101	101	101	101
	W				
4	Warner Bros cvt 6s, 1939	71¼	71¼	71	71
30	West Maryland 4s, 1952	82⅛	82⅛	82⅛	82⅛
21	West Union 5s, 1960	101⅛	101⅛	101⅛	101⅛
12	West Union 5s, 1951	101⅞	102¼	101⅞	102
1	Wheeling Steel Corp 4½s, 1953	90¼	90¼	90¼	90½
6	Wilson & Co 1st 6s, 1941	100	100½	100	100½
	Y				
10	Youngstown S & Tube 5s, 1978	103	103	102⅞	102⅞

*Total bond sales: Today, $10,100,000; yesterday, $8,800,000; week ago, $13,000,000; year ago, $9,248,000.

Bright Days Seen For Tire Concerns

Bank Believes 14 Per Cent More Casings to Be Sold This Year.

Cleveland, Jan. 15. (A. P.)—Busy days ahead for the tire industry with millions of motorists running their automobiles on casings worn to the cord were predicted today by the Union Trust Co., of Cleveland. In a survey the company has just completed it found that motorists will probably be in the market in 1931 for 61,000,000 casings, or 14 per cent more than they bought last year. This will be 9,000,000 below the 1929 production, which was 16,600,000 above the 1930.

Notwithstanding the recent price reductions, the rubber manufacturers are due to earn more because inventory losses have been written off and operating efficiency is greater, the bank stated.

"American rubber manufacturers are pinning their faith in 1931 for a replacement business of some 42,000,000 casings," the bank said. "In other words, this would mean that about 40 per cent of the American motorists would buy an average of four new tires this year, or 1.8 tires for every registered motor vehicle in the United States."

Curb Review

New York, Jan. 15 (A.P.).—Curb shares were depressed by active selling of the utilities today.

Trading quickened somewhat, the day's transfers totaling 349,400 shares, a gain of 86,800 over yesterday's extremely low turnover.

Electric Bond and Share provided much of the day's business, accounting for nearly 20 per cent of the trading. The issue dropped 2½ points to 40, and closed only a fraction above the lowest. American Gas lost nearly 4, and American and Foreign Power Warrants, Brazilian Traction and United Light "A" lost a point or more. Arizona Power, a rarely traded issue, appeared at 20, off 5 and a new low.

Oils eased, but in the main were not notably active. Cities Service lost about a point in a fair turnover, and Gulf and Vacuum lost as much. Richfield preferred sold off 1⅝ to 3⅝, reflecting the receivership. Standard of Ohio declined 2. Humble, Indiana and Kentucky held about steady. In the mining issues, copper holding companies, Newmont and Mayflower, each lost more than 2 points. Noranda, however, moved up a fraction.

In the industrials, American Arch lost 5 and Aluminum Co. 3½. Driver Harris, Dresser B, Glen Alden and Neptune Meter "A" lost about a point. Schulte-United, for which a receiver was appointed yesterday, sold at ¼ of a point.

LOCAL PRODUCE MARKET.

POULTRY—Alive: Turkeys, young, 35@36; old, 30@32; chickens, 28@30; fowls, heavy, 24@25; small, 22@23; spring chickens, large, 26@28; medium, 25@26; small, 25@26; Leghorn fowls, 16; roosters, 13; ducks, 15; keats, large and young, 50@60; old, 25@30. Dressed: Turkeys, young, 40@42; old, 35@36; chickens, 32@33; fowls, heavy, 27@28; small, 22@23; Leghorn fowls, 18@20; spring chickens, large, 28; medium, 25; small, 27@28; capons, large, 37@38; small, 32@35; ducks, 24@25; roosters, 15; keats, young, 70@80; old, 40@45.

BUTTER — One-pound prints, 35@36; tub, 33@34.

EGGS—Nearby (loss off), 33 to 37 lbs, 32; white hennery, 50-53 lbs., 34@35; storage, 23@26; do., small, according to size, 20@26.

LIVE STOCK—Calves, choice, per lb., 11½; medium, per lb., 9@10; thin, per lb., 4. Lambs, 8.

APPLES—Bushel baskets: Supplies, moderate; demand, light (account weather); market, steady. Virginia, U. S. No. 1, 2½ inches up, Staymans, 1.50@2.00, few higher; Yorks, pale color, 1.50@1.75. Pennsylvania, U. S. No. 1, 2½ inches up, Staymans, pale color, 1.50@1.75. Common storage stock: Unclassified, 2½ inches up, Romes, 1.25; unclassified, 2½ inches up, Romes, 1.00; unclassified, 2½ inches up, Staymans, 1.25; unclassified, 2¼ inches up, Staymans, 1.00; New Jersey, U. S. No. 1, 2-2¼ inches up, Golden Delicious, 1.75; U. S. No. 1, 2½ inches up, Golden Delicious, 1.50; U. S. No. 1, 2¼ inches up, Golden Delicious, 1.25. Barrels: Supplies, very light; demand, light (account weather); market, steady. New York, U. S. No. 1, 2-2¼ inches up, Kings, and U. S. No. 1, 2½ inches up, Rhode Island Greenings, mostly 6.00. Boxes: Supplies, moderate; demand, light (account weather); market, steady. Washington, Spitzenburgs, medium to large sizes, extra fancy, 2.50@2.65; Delicious, 3.00@3.25; Staymans, 2.00@2.25, few higher; Romes, medium to large sizes, fancy, 2.00@2.25.

CABBAGE—Supplies, moderate; demand, light (account weather); market, steady. New stock: South Carolina, 1½-bushel hampers, pointed type, 1.75; fair condition, 1.50; Florida, 1½-bushel hampers, pointed type, 1.50@2.00; 1½-bushel hampers, flat type, 1.75@2.00. Old stock: New York, 90 and 100 lb. sacks, Danish type, 1.25.

CELERY—Supplies, moderate; demand, light (account weather); market, steady. California, ⅔ crates, individually washed and precooled, best, 3.25, few higher; fair condition, 2.50@3.00; Florida, 10-inch crates, washed, 3.00.

LETTUCE—Western stock: Supplies, liberal; demand light (account weather); market, steady. California and Arizona crates, Iceberg type, 4-5 dozen, 2.25@2.50, few 2.75. Southern stock: Supplies, moderate; demand, light (account weather); market, dull. Florida, 1½-bushel hampers, Big Boston type, wide range in quality and condition, best, 1.25; poorer, 1.00; Romaine, 1.00@1.25.

ONIONS — Supplies, moderate; demand, light (account weather); market, steady. Ohio and Michigan, 50-lb. sacks, yellows, U. S. No. 1, 70@85.

POTATOES—Old stock: Supplies, moderate; demand, light (account weather); market, steady. Maine, Green Mountains, U. S. No. 1, 150-lb. sacks, 3.25@3.50; 120-lb. sacks, 2.60@2.85; New York, round whites, U. S. No. 1, 150-lb. sacks, 3.25@3.50. New stock: Supplies, light; too few sales reported to quote.

STRAWBERRIES — Supplies, moderate; demand, light; market, about steady; very few sales (account weather). Florida, pony refrigerators, various varieties, 60@65 per quart.

TOMATOES — Originals, supplies, light; Florida, too few sales reported to quote; repacked, supplies, moderate; demand, light (account weather); market, steady. Threes, ripes, wrapped, best, 2.00@3.00; poorer, 1.50.

SWEET POTATOES — Supplies, moderate; demand light (account weather); market, dull. North Carolina, bushel baskets, Porto Ricans, U. S. No. 1, 1.25; poorly graded, 1.00. Eastern Shore, Virginia, bushel hampers, Jersey type, U. S. No. 1, house stored, 1.25@1.50.

SNAP BEANS—Supplies, light; demand, light (account weather); market, steady. Florida, bushel hampers, green, flat type, 6.00@6.50; fair quality and condition, 5.00@5.50; poorer, 3.50@4.00.

CUCUMBERS—Supplies, very light; too few sales reported to quote.

EGGPLANT—Supplies, very light; demand, light (account weather); market, steady. Cuba, pepper crates, 3.50.

PEPPERS—Supplies, light; demand, light (account weather); market, steady. Florida, pepper crates, fancy, 2.50@3.50; choice, 2.00@2.25.

KALE — Supplies, moderate; demand, light (account weather); market, steady. Norfolk section, Virginia, bushel baskets, 75.

CARROTS—Supplies, moderate; demand, light (account weather); market, steady. California, Western lettuce crates, 3.25@3.50.

CAULIFLOWER—Supplies, moderate; demand, light (account weather); market, steady. California, pony crates, 2.25@2.50.

SPINACH — Supplies, liberal; demand, light (account weather); market, steady. Texas, bushel baskets, Savoy type, 90@1.00; South Carolina, flat barrels, 2.50.

COLLARDS — Supplies, moderate; demand, light (account weather); market, steady. Norfolk section, Virginia, bushel baskets, 75@85.

ORANGES—Supplies, liberal; demand, light (account weather); market, steady. Florida, boxes, all sizes, 2.25@3.00.

GRAPEFRUIT—Supplies, light; demand, light (account weather); market, steady. Florida, boxes, all sizes, 2.25@3.00.

NEW YORK PRODUCE.

New York, Jan. 15 (A.P.).—BUTTER—Receipts, 12,645, firmer; creamery higher than extra, 28½@29; extra (92 score), 28; first (88-91 score), 26½@27¾; packing stock, current make, No. 1, 20@20½; No. 2, 19.

CHEESE—Receipts, 107,171, steady.

EGGS — Receipts, 21,224, unsettled; mixed colors, regular packed, closely selected, heavy, 27@27½; extras, 26@26½; extra first, 24½@25½; first, 24; medium firsts, 16½@20; refrigerator, closely selected, extra first, 19½@22; first, 17@19; seconds, 16@16½; medium firsts, 16½@16; nearby hennery, brown, extra, 28½@27; extra first, 25@26; nearby and nearby Western hennery, white, closely selected extra, 29@30; Pacific Coast, white, extra, 29½@30; extra first, 27½@28½.

POULTRY—Live, steady; chickens, by express, 18@26; broilers, by express, 33@40; no freight quotations.

SUGAR—Raw, spots, duty paid, 3.38; refined, 4.70 for fine granulated.

COFFEE—Spot, quiet; Rio 7s, 6⅛ to 6¾ cents; Santos 4s, 9½ to 9¾ cents.

FOREIGN EXCHANGE.

New York, Jan. 15 (A.P.).—Foreign exchanges easy. Great Britain in dollars, others in cents.

Great Britain—Demand, 4.85¾; cables, 4.85 13-32; 60-day bills, 4.83 5-32.
France—Demand, 3.91 13-16; cables, 3.91 15-16.
Italy—Demand, 5.23¾; cables, 5.23¾.
Belgium—Demand, 13.93.
Germany—Demand, 23.74½.
Holland—Demand, 40.21.
Norway—Demand, 26.71.
Sweden—Demand, 26.78.
Denmark—Demand, 26.70½.
Switzerland—Demand, 19.35½.
Spain—Demand, 10.14.
Greece—Demand, 1.29¼.
Poland—Demand, 11.25.
Czechoslovakia—Demand, 2.96⅝.
Austria—Demand, 14.08⅛.
Roumania—Demand, 0.59⅝.
Argentine—Demand, 30.87½.
Brazil—Demand, 9.50.
Tokyo—Demand, 49.43.
Shanghai—Demand, 31.75.
Montreal—Demand, 99.75.
Mexico City—Demand (gold peso), 46.35.
Portugal—Demand, 4.49.

NEW YORK GRAIN.

New York, Jan. 15 (A.P.).—RYE—Easy; No. 2 Western, 45, f. o. b. New York, and 43¾, c. i. f., export.

BARLEY—Easy; domestic, 58⅝, c. i. f. New York.

WHEAT—Spot easy; No. 1 Northern spring, c. i. f., New York, 97⅝; No. 2 hard winter, f. o. b. New York, nominal; No. 1 Manitoba, do., 68½; No. 2 mixed and No. 2 amber durum, do., nominal.

CORN—Spot, weak; No. 2 yellow, c. i. f., New York, 85⅛; No. 3 yellow, do., 83⅛.

OATS—Spot, easy; No. 2 white, 42½@43½.

FEED—Easy, city bran, 100-pound sacks, 25.00@26.60; Western bran, do., 24.00@25.60.

STOCK MOVEMENTS.

New York, Jan. 15 (A.P.).—What the stock market did:

	Thurs.	Wed.
Number of advances	120	139
Number of declines	409	199
Stocks unchanged	123	133
Total issues traded	652	651

BALTIMORE SECURITIES.

Baltimore, Jan. 15 (A.P.). — Closing prices:

Atlantic Coast Line of Conn	108
Black & Decker	13
Con G E L & P	83½
Con G E L & P 5% pf	103
Con G E L & P 5½% pf	109¼
Emerson Br Sel C A	30
Maryland Casualty	39
Mer & Miners Tr Co	37
Mortgage Bond & Title	7
Mount Vernon Woolen Mills pf	60
New Amsterdam Casualty	30
Pa Water & Power	69
U S Fidelity & Guar	33⅛
West Md Dairy pf	94½
Baltimore City 3½s, 1980	94½
Baltimore City 4s, 1956, 2d sw Cp	100¼
United R & E 1st 4s	47
United R & E income 4s	21½
United R & E fdg 5s	38⅛
United R & E 6s, 1949	58

COTTONSEED OIL MARKET.

New York, Jan. 15 (A.P.).—COTTONSEED OIL—Prime crude, 6.12½; prime summer yellow, spot, 7.25; January closed 7.35; March, 7.32; May, 7.42; July, 7.51.

F. J. HOGAN RESIGNS RIGGS BANK OFFICE

Quits Post of Trust Officer, but Is Again Named General Counsel.

OTHER CONCERNS ELECT

By THOMAS M. CAHILL.

Due to the growth of the trust department of Riggs National Bank and the heavy demands on Frank J. Hogan occasioned by his private law practice, his resignation as trust officer of that institution was, at his request, accepted yesterday by the board of directors at the meeting of organization. Mr. Hogan, who has been general counsel and trust officer, was reelected general counsel, and William H. Donovan was elected assistant general counsel.

Sidney F. Talliaferro, vice president in charge of the trust department, was elected vice president and trust officer. Raymond G. Marx, who formerly held the office of auditor, was elected comptroller, a new office, and R. Earle Haycock, former assistant auditor, was elected auditor. George W. Hutchison, assistant secretary, National Georgraphic Society, was added to the advisory board of the bank's branches.

All other officers were reelected and the bank's official list is now as follows:

Banking department—Charles C. Glover, chairman of the board; Charles C. Glover, jr., vice chairman of the board; Robert V. Fleming, president; William J. Flather, vice president; Avon M. Nevius, vice president; George O. Vass, vice president and cashier; H. G. Hoskinson, vice president; Earle M. Amick, F. G. Burrough, Nelson B. O'Neal, I. J. Roberts, B. Gwynn Dent, George F. Rainey and Hulbert T. Bisselle, assistant cashiers.

Trust Department Aids.

Trust department—Sidney F. Taliaferro, vice president and trust officer; George M. McKee and Kenneth F. Brooks, assistant trust officers.

Legal department: Frank J. Hogan, general counsel; William H. Donovan, assistant general counsel.

Raymond G. Marx, comptroller; R. Earle Haycock, auditor.

Advisory board of the branches: James M. Beall, William M. Beall, J. McKenney Berry, Gregg C. Birdsall, Arthur Carr, Charles T. Clagett, Charles F. Cragin, Joseph H. Cranford, Herbert L. Davis, William H. Donovan, Henry W. Fisher, Robert V. Fleming, Charles C. Glover, jr.; William C. Gwynn, H. G. Hoskinson, LeRoy O. King, Joseph H. Lee, William C. Miller, Frank P. Morse, Avon M. Nevius, G. L. Nicolson, Nelson B. O'Neal, George F. Rainey, John D. Rhodes, Bertrand F. Roberts, J. Wilbur Sherwood, Henry W. Sohon, Thomas J. Stanton, Sidney F. Taliaferro, George O. Vass, C. H. Warrington, Robert D. Weaver, Pere A. Wilmer, Raymond J. Wise and George W. Hutchison.

Branches: Farmers and Mechanics—Harry L. Selby, assistant cashier and manager; Harold W. Burnside, assistant cashier and assistant manager. Park Road—Carl H. Donch assistant cashier and manager; Joseph A. Keene, assistant manager. Northwest—Gregg C. Burns, assistant cashier and manager; Charles G. Hubbard, assistant manager. Dupont Circle—Ralph R. DePrez, assistant cashier and manager; Louis E. Jeffries, jr., assistant manager. Seventh Street—Bernard I. Boudren, assistant cashier and manager. Friendship—W. Edmund Freeman, assistant cashier and manager.

Commercial National Bank.

Commercial National Bank: All officers were reelected as follows: Wade H. Cooper, president; James B. Reynolds, James H. Baden, Laurence A. Slaughter, Walter J. Harrison, vice presidents; Robert A. Cissel, comptroller; Frederick H. Cox, cashier; Herbert V. Hunt, T. Blackwell Smith, Alexander R. Varela, M. F. Showalter, R. Jesse Chaney, Nathan B. Scott 2d, Mary J. Winfree, assistant cashiers; Ralph D. Quinter, trust officer; Bates Warren, general counsel; Hayden Johnson, attorney.

National Capital Bank.

All National Capital Bank officers were reelected, as follows: H. H. McKee, president; S. H. Walker, vice president; Dr. W. P. C. Hazen, vice president; H. C. Stewart, cashier, and J. S. Ridgely, assistant cashier.

Columbia National Bank.

All Columbia National Bank officers were reelected, as follows: Frank J. Stryker, president; L. Whiting Estes, vice president; Robert H. Lacey, cashier; Albert E. Yeatman, assistant cashier, and Walter B. Guy, attorney.

Lincoln National Bank.

All Lincoln National Bank officers were reelected. They are: Floyd E. Davis, president; Albert S. Gatley, executive vice president; James A. Soper, vice president and cashier; H. T. Offterdinger, vice president; J. Everett Baird, J. Frank Rice, Robert E. Lee, Richard A. Norris, D. Hammond Wetzel, Floyd S. Davis, assistant cashiers; George Francis Williams, general counsel and trust officer; J. Frank Rice, assistant trust officer; W. W. Millan, associate counsel; Melvin C. Hazen, secretary of the board.

Atlantic Building Co., Inc.

Present directors of the Atlantic Building Co., Inc., were reelected at the annual meeting at Alexandria yesterday. They are M. M. Parker, jr., who is president of the company; Robert Dove, secretary; David Bornot, treasurer; Arthur Browne and Henry Garnett.

Columbia Sand & Gravel Co.

Henry N. Brawner, jr., and James O'Donnell were added to the board of the Columbia Sand & Gravel Co., Inc., also meeting in Alexandria. Directors reelected are Clyde B. Asher, R. V. Fleming, C. C. Glover, jr., C. T. Kingsbury, G. O. Walson, R. J. Whiteford and L. S. Ulman.

United States Savings Bank.

Directors of United States Savings Bank have also reelected former officers as follows: Wade H. Cooper, president; William D. Barry, Wilbur H. Zepp, vice presidents; William R. De Lashmutt, vice president and cashier; John F. Cook, assistant cashier.

Potomac Joint Stock Land Bank.

The following were reelected officers of the Potomac Joint Stock Land Bank; George A. Harris, president; John I. Cassady, vice president; Vernor Gowin, vice president and secretary-treasurer.

Charles Schneider Baking Co.

J. A. Eisenbeiss succeeds A. H. Plitt as vice president of the Charles Schneider Baking Co., Inc., Mr. Plitt remaining on the board of directors. John G. Meinberg was reelected president and general manager; A. Fred Jorss, treasurer; B. F. Rover, secretary and assistant treasurer. Other directors reelected were John B. Geier, Henry Troeger and Gertrude E. Berens.

Arlington Trust Co.

At the annual meeting of stockholders of the Arlington Trust Co., Rosslyn, Va., the entire board of directors was reelected as follows: E. W. Ball, M. E. Church, George B. Fadeley, John E. Fowler, William C. Gloth, H. K. Green, Robert N. Harper, A. C. Jones, C. T. Merchant, Alan B. Prosise and H. R. Thomas.

In reviewing the past year's operations the president, John E. Fowler, in his annual report called attention to increased net earnings of 50 per cent over the previous year, also to increases of 20 per cent in deposits, very nearly 100 per cent in cash reserves and more than 100 per cent in secondary reserves, with no bills payable or rediscounts.

Following the stockholders' meeting the board met for reorganization, reelecting all officers as follows: John E. Fowler, president; C. T. Merchant and M. E. Church, vice presidents; Alan B. Prosise, cashier; H. R Thomas, secretary and trust officer; William C. Gloth, counsel.

Columbia Realty & Investment Co.

J. H. Mitchell was elected president of the Columbia Realty & Investment Co., 1111 U street northwest, at a board meeting last night. I. S. Mason was named vice president, W. H. Cowan, secretary, and T. B. Bagley, treasurer.

The new board of directors comprises Archibald Runner, I. D. Phillips, J. N. Aden, W. E. Lewis, and Messrs. Mitchell, Cowan, Mason and Bagley.

Bank Management Committees.

Committees for the Central Atlantic States bank management conference, to be held in this city February 26 and 27, are announced as follows: General chairman, Robert V. Fleming, president, Riggs National Bank; vice chairman, Lanier P. McLachlen, president, McLachlen Banking Corporation and District of Columbia Bankers Association; secretary, F. W. Simonds, secretary, bank management division, American Bankers Association; assistant secretary, George O. Vass, vice president and cashier, Riggs National Bank, and secretary, District of Columbia Bankers Association.

Advisory committee—Francis deH. Janvier, president, Delaware Bankers Association; Mark M. Holmes, president, New York Bankers Association; Levi H. Morris, president, New Jersey Bankers Association; W. Walter Wilson, president, Pennsylvania Bankers Association; Alexander Armstrong, president, Maryland Bankers Association; C. C. Barksdale, president, Virginia Bankers Association; D. R. Richards, president, West Virginia Bankers Association; Lanier P. McLachlen, president, District of Columbia Bankers Association.

Publicity committee: Chairman, F. W. Simmonds; vice chairman, George O. Vass, secretary District of Columbia Bankers Association; Warren K. Ayres, secretary Delaware Bankers Association; Clifford F. Post, secretary New York Bankers Association; Armitt C. Coate, secretary New Jersey Bankers Association; C. F. Zimmerman, secretary Pennsylvania Bankers Association; James W. McElroy, secretary Maryland Bankers Association; Homer Gebhardt, secretary West Virginia Bankers Association; C. W. Beerbower, secretary Virginia Bankers Association.

Committee on Registration.

Registration and hotel reservation committee: Chairman, Edward J. McQuade, vice prsident Liberty National Bank; vice chairman, Victor B. Deyber, president Second National Bank; Wilmer J. Waller, vice president Federal-American National Bank & Trust Co.; Charles F. Jacobsen, cashier National Metropolitan Bank; Frederick H. Cox, cashier Commercial Bank.

Transportation committee: Chairman, C. H. Pope, vice president Munsey Trust Co.

Program committee: Chairman, H. H. McKee, president National Capital Bank; vice chairman, John Poole, president Federal-American National Bank & Trust Co.; Howard Moran, vice president American Security & Trust Co.; Lanier P. McLachlen, Francis G. Addison, jr., president Security Savings & Commercial Bank; ex-officio members, Robert V. Fleming and F. W. Simmonds.

Information committee: Chairman, E. E. Mountjoy, deputy manager American Bankers Association; vice chairman, Joshua Evans, jr., president District National Bank.

Daily Market Background

Complete Summary of Investment Data Compiled on Exchange Days for The Post by Standard Statistics Co., Inc.

New York, Jan. 15.—(N.Y.W.N.S.)—

Aircraft.

DE HAVILLAND AIRCRAFT, LTD., share earnings for the year ended September 30, 1930, were 44 cents vs. 59 cents. DETROIT AIRCRAFT house votes a $200,000 appropriation for experiments with metal dirigibles which the government may order.

Automobiles and Trucks.

DECEMBER AUTOMOBILE REGISTRATION in the first 16 states reporting, totaled 16,193 vehicles vs 23,156 vehicles in December, 1929; Ford Company accounted for 31.8 per cent vs. 38.3 per cent and Chevrolet Company for 33.2 per cent vs. 20.3 per cent, exceeding Ford Company for the first time since the Ford alteration in 1928. GENERAL MOTORS record Oldsmobile business at the automobile show.

Automobile Parts and Accessories.

BUDD (EDWARD G.) MFG. CO. defers preferred dividend; paid $1.75 on November 1, 1930.

Chemicals.

AMERICAN CYANAMID COMPANY December 31, 1930, inventories are 25 per cent to 30 per cent under the year ago.

Food Products.

CALIFORNIA PACKING 1930 pineapple pack was 2,227,566 cases, vs. 1,908,919 cases in 1919. HAWAIIAN PINEAPPLE CO. 1930 pineapple pack was 4,577,091 cases, vs. 3,247,204 cases in 1929. LIBBY, McNEILL & LIBBY 1930 pineapple pack was 3,289,501 cases, vs. 1,948,609 cases in 1929. UNITED FRUIT paid out $3,505,564 during 1930 in connection with obligations incurred by Cuymal Fruit acquisition; depreciation charges were $13,835,114. WHEATSWORTH, INC., share earnings for nine months to September 30, 1930, were $2.26.

Household Products.

STORKLINE FURNITURE CO. 1930 $2 preference share earnings were 8 cents, vs. $4.47. SWEDISH MATCH CORPORATION stockholders approve capital increase by 90,000,000 kroner to 360,000,000 kroner.

Investment Trusts.

CENTRAL ILLINOIS SECURITIES liquidating value on December 31, 1930, was estimated at $3.37 a share DEVONSHIRE INVESTING liquidating value on December 31, 1930, was $34.52 a share, vs. $46.72 on December 31, 1929. NORTH AMERICAN CO. stockholders to vote on reduction in capital to $5,000,000 and transfer to surplus of $14,269,940, remainder which it is proposed to be returned in whole or in part to the stockholders. NORTH AMERICAN AVIATION net income, including earnings of wholly owned companies, for the nine months to September 30, 1930, was $1,571,269, vs. $1,833,920. RAILWAY & UTILITIES INVESTING CO. liquidating value on December 31, 1930, was 76 cents a combined A and B shares, vs. $12.49 on June 30, 1930. SUN INVESTING CO. liquidating value on December 31, 1930, was $8.50 a share, vs. $20.63 on December 31, 1929.

Leather and Shoes.

AMERICAN HIDE AND LEATHER deficit for the 24 weeks to December 13, 1930, was $32,457 vs. a net income of $205,427 or equal to $2.12 a preferred share in the same 1929 period.

Machinery and Machine Equipment.

DOMINION BRIDGE LTD., forming a joint subsidiary, Dominion Hoist and Shovel with Dominion Engineering and American Hoist and Derrick; also forming Hume Pipe Co., to have exclusive use of Hume patents &c., has 4,115 stockholders on October 31, 1930. INTERNATIONAL COMBUSTION ENGINEERING no agreement reached for the absorption of Foster Wheeler. LANDIS MACHINE 1930 common share earnings were $3.82 vs. $3.59; dividends for 1931 are: $3 on common; $7 on preferred stock.

Meat Packing.

GOBEL (ADOLF) INC., share earnings for 44 weeks to November 1, 1930, were 32 cents; earned 30 cents a share for the year ended December 28, 1929.

Miscellaneous.

HAMMONS CLOCK CO. share earnings for nine months to December 31, 1930, were $4.22

Oil.

ROYALITE OIL 1930 Naptha deliveries were up 13 per cent; crude oil was off 56 per cent. STANDARD OIL OF NEW JERSEY reduces tire prices from 7 to 13 per cent.

Paper and Paper Products.

DECEMBER NEWSPRINT OUTPUT by United States mills was 99,276 tons, which is 68.8 per cent of rated capacity, vs. 92,337 tons or 68 per cent in November, and 112,583 tons of 79.9 per cent in December, 1929; total United States and Canadian production for December was 284,031 tons or 62.5 per cent of capacity, vs. 294,040 tons or 67.7 per cent in November and 342,591 tons or 83.6 per cent in December, 1929.

Railroads.

CHICAGO, EASTERN & ILLINOIS RAILROAD directors expected to announce reorganization plan shortly MISSOURI PACIFIC acquires the St. Joseph and North Kansas City terminals in a $30,000,000 deal. SOUTHERN PACIFIC orders 63,764 tons of rail from U. S. Steel subsidiary, Bethlehem Steel subsidiary and Colorado Fuel & Iron.

Retail Trade.

ASSOCIATED DRY GOODS share earnings for the year ended January 31, 1931, estimated at $2.50 to $3. SEARS-ROEBUCK & CO. spring and summer catalogue shows price reductions of from 9.9 per cent to 22.9 per cent compared with 1930. TRUNZ PORK STORES cuts quarterly dividend to 25 cents from 40 cents. TAMBLYN (G.), LTD., 1930 sales were up 5.3 per cent. WILLOW CAFETERIAS December quarter share earnings were 47 cents vs 45 cents.

Steel and Iron.

MICHIGAN STEEL CORPORATION share earnings for the nine months to September 30, 1930, were $2.61.

Theaters, &c.

PARAMOUNT-PUBLIX to produce 26 films in four months.

Tobacco.

AMERICAN TOBACCO CO. and others protest L. C. L. tobacco rates as unreasonable.

Utilities.

AMERICAN NATURAL GAS share earnings for the 12 months ending November 30, 1930, were $11.52 vs. $11.97. BRAZILIAN TRACTION LIGHT & POWER another 2 per cent stock dividend declared on ordinary shares. NORTH AMERICAN CO. 1931 budget of system provides for expenditures of $51,000,000; spent $70,000,000 in 1930. SOUTHERN CALIFORNIA EDISON seeks authority to issue rights to 312,000 additional common shares; 1931 indicated capital expenditure is $25,000,000.

LIVE STOCK MARKETS.

Chicago, Jan. 15 (A.P.).—(United States Department of Agriculture) HOGS—Receipts, 45,000, including 18,000 direct; closed 10 to 15 lower on weights above 230 lbs.; light weights, weak to 10 lower; top, 8.25; bulk, 130-200 lbs., 8.00@8.15; 230-325 lbs., 8.10@7.75; packing sows, 6.35@6.65; few 6.75. Shippers, 10,000; estimated holdover, 8,000. Light light, good and choice, 140-160 lbs., 8.10@8.25; light weight, 160-200 lbs., 7.90@8.20; medium weight, 200-250 lbs., 7.45@8.10; heavy weight, 250-350 lbs., 7.00@7.55; packing sows, medium and good, 275-500 lbs., 6.25@6.75; slaughter pigs, good and choice, 100-130 lbs., 7.65@8.25.

CATTLE—Receipts, 7,000; calves, 2,000; late market on medium and good grade fed steers and light heifer and mixed yearlings weak to 25 lower; she stock shared decline; general market becoming topheavy after early round; well-finished steers and yearlings cleaned up at steady prices; top, 12.75 on yearlings, 11.75 on heavies. Slaughter cattle and vealers: Steers, good and choice, 600-900 lbs., 9.75@14.25; 900-1,100 lbs., 10.00@14.25; 1,100-1,300 lbs., 10.00@14.25; 1,300-1,500 lbs., 10.00@14.00; common and medium, 600-1,300 lbs., 6.50@10.00; heifers, good and choice, 550-850 lbs., 8.00@11.75; common and medium, 5.50@8.00; cows, good and choice, 5.25@7.25; common and medium, 4.25@5.50; low cutter and cutter, 3.00@4.25; bulls (yearlings excluded), good and choice (beef), 5.00@6.25; cutter to medium, 4.00@5.40; vealers (milk fed), good and choice, 9.00@11.50; medium, 7.50@9.00; cull and common, 5.00@7.50. Stocker and feeder cattle: Steers, good and choice, 500-1,050 lbs., 9.00; common and medium, 5.50@7.00.

SHEEP—Receipts, 11,000; closing active; fat lambs, steady to strong; spot 10 to 15 higher; others closing mostly steady; bulk, good nad choice lambs, 8.00@8.40; top to shippers and city butchers, 8.60; some held at 8.65 unsold. Lambs, 90 lbs. down, good and choice, 7.85@8.75; medium, 6.50@7.85; all weights, common, 5.50@6.50; ewes, 90-150 lbs., medium to choice, 3.00@4.50; all weights, cull and common, 2.00@3.50; feeding lambs, 50-75 lbs., good and choice, 7.00@7.75.

New York, Jan. 15 (A.P.).—CATTLE—Receipts, 1,440; no trading; vealers, 1,870; steady; good to choice, 10.50@13.50; medium, 8.00@10.00; culls and common, 5.00@7.50.

SHEEP AND LAMBS—Receipts, 6,520; irregular. Medium lambs, 7.25@8.25; others not offered.

HOGS—Receipts, 1,580; all consigned direct.

RESERVE BANK STATEMENT

Following is a statement of the combined resources and liabilities in the twelve Federal Reserve Banks for the week ended January 14:

RESOURCES.	
Gold with Federal Reserve agents	$1,740,589,000
Gold redemption fund with U. S. Treasury	36,288,000
Gold held exclusively against F. R. notes	$1,776,877,000
Gold settlement fund with F. R. Board	447,140,000
Gold and gold certificates held by banks	834,560,000
Total gold reserves	$3,058,577,000
Reserves other than gold	172,878,000
Total reserves	$3,231,455,000
Nonreserve cash	84,496,000
Bills discounted:	
Secured by U. S. Government obligations	86,750,000
Other bills discounted	156,590,000
Total bills discounted	$243,340,000
Bills bought in open market	196,180,000
U. S. Government securities:	
Bonds	105,419,000
Treasury notes	189,439,000
Certificates and bills	349,459,000
Total U. S. Government securities	$644,317,000
Other securities	5,550,000
Total bills and securities	$1,089,387,000
Due from foreign banks	708,000
F. R. notes of other banks	26,015,000
Uncollected items	568,311,000
Bank premises	57,924,000
All other resources	20,403,000
Total resources	$5,078,701,000
LIABILITIES.	
F. R. notes in actual circulation	$1,552,702,000
Deposits:	
Member bank—reserve account	2,463,596,000
Government	32,202,000
Foreign bank	5,758,000
Other deposits	19,752,000
Total deposits	$2,521,308,000
Deferred availability items	547,803,000
Capital paid in	169,807,000
Surplus	274,636,000
All other liabilities	12,445,000
Total liabilities	$5,078,701,000
Ratio of total reserves to deposit and F. R. note liabilities combined	79.3%
Contingent liability on bills purchased for foreign correspondents	$446,809,000

RICHFIELD OIL CO. IS IN RECEIVERSHIP

Company Had Sensational Rise From Small Firm to Big Organization.

$3,500,000 BOND IS SET

Los Angeles, Jan. 15 (A.P.).—The sensational rise of the Richfield Oil Co., of California, from a small organization to one of the largest gasoline and oil distributors on the Pacific Coast in a period of five years, ended in a receivership in equity today.

The receivership climaxed rumors of the past week which sent Richfield common, on the Los Angeles and San Francisco Stock Exchanges, below $3 a share. It sold as high as $25 last year.

The petition for the receivership was filed by the Republic Supply Co., of California, in the court of Federal Judge William P. James. It was granted almost immediately, and William C. McDuffie, who took over the presidency of Richfield three weeks ago, qualified as receiver with a bond of $3,500,000, the largest ever set in Federal court here.

The petitioner alleged Richfield, with assets of $120,000,000 and liabilities of $35,000,000, had insufficient cash on hand to meet its obligations and owed more than $19,000,000. The receivership will permit the company to continue as a going concern, whereas a receivership in bankruptcy would have necessitated liquidation.

Among obligations are first mortgage bonds in excess of $24,000,000, and bonds of a subsidiary totaling more than $9,000,000. There are 2,126,187 shares of common stock and 399,000 shares of preferred stock outstanding.

Floating Shares Of U. S. Steel Off

Decline Totals 205,422 Issues of Common Stock, Report.

New York, Jan. 15, (A. P.) — The floating supply of United States Steel Corporation common stock, as indicated by stock in brokers' names, decreased 205,422 shares during the three months ended December 31. At the end of the year the floating supply totaled 1,407,177 shares, or 16.31 per cent of the total issue of 8,687,435 shares outstanding, against 1,612,599 shares, or 18.6 per cent of the total of 8,669,278 shares outstanding as of September 30.

Holdings of investors December 31 were 7,280,258 shares or 83.69 per cent of the total, against 7,056,679 shares, or 81.4 per cent, on September 30 and 6,407,390 shares, or 78.79 per cent, December 31, 1929. Brokers' holdings in New York State December 31 were 1,318,760 shares, or 15.18 per cent of the total, against 1,535,545, or 17.71 per cent, September 30, and 1,641,241 shares, or 20.18 per cent, December 31, 1929.

Dan Mill Officials Say 3,100 at Work

Pay Roll Now Held to Be in Excess of That Before Strike.

Special to The Washington Post.

Danville, Va., Jan. 15.—Authorities of the Dan River Mills were quoted today as saying that 3,100 operatives worked in the plants yesterday and that the total pay roll is now $60,000 a week, or considerably in excess of what is was before the strike began in September.

Union spokesmen held that the number in the mills is not over 2,000, and that there have been but 150 desertions from the local union membership, claimed to total 3,000.

According to union officials, most of the men now employed are unskilled, including a large number of farmers and other persons out of employment.

Nitrate Project In Chile Pushed

Negotiations on $375,000,000 Loan Progressing, Is Statement.

New York, Jan. 15 (A.P.).—Pablo Ramirez, chairman of the special Chilean commission now in New York, said in a statement today that negotiations looking to the creation of the $375,000,000 Chilean nitrate combine were "proceeding satisfactorily."

He denied a report from Santiago that a $325,000,000 loan had been arranged with New York bankers, saying the figure was "fantastic." He said the amount of the eventual loan had not yet been discussed.

His statement was the first information from an official source that a loan will be one feature of the financing now being discussed by the commission with representatives of the Guggenheims, who through the Anglo-Chilean Consolidated Nitrate Corporation, own a preponderating interest in nitrate properties in the South American country.

BALTIMORE LIVE STOCK.

Special to The Washington Post.

Baltimore (Union Stock Yards, Claremont), Jan. 15.—CATTLE—Receipts, 50 head; market steady. Steers—Good to choice, 10.00@11.00; medium to good, 9.00@10.00; fair to medium, 7.50@8.50; plain to fair, 6.25@7.25; common to plain, 5.00@6.00. Bulls—Medium to good, 5.50@6.00; fair to medium, 5.00@5.50; plain to fair, 4.50@5.00; common to plain, 4.00@4.50. Cows—Good to choice, 5.50@6.00; medium to good, 4.75@5.25; fair to medium, 4.00@4.50; plain to fair, 3.00@4.00; common to plain, 2.00@3.00. Heifers—Good to choice, 8.00@8.50; medium to good, 7.26@7.75; fair to medium, 6.25@7.00; plain to fair, 5.50@6.00; common to plain, 4.50@5.25. Fresh cows and springers, 40.00@80.00.

SHEEP AND LAMBS—Receipts, 75 head; market steady. Sheep, 1.50@4.00; lambs, 4.50@9.50.

HOGS—Receipts, 600 head; market lower. Lights, 8.85@9.10; heavies, 8.15@8.40; medium, 8.65@8.90; roughs, 6.00@7.25; light pigs, 8.50@8.85; pigs, 8.75@9.10. Ohio hogs, 10 to 15 cents higher than quotations.

CALVES — Receipts, 25 head; market steady. Calves, 5.00@12.00.

THE METAL MARKETS.

New York, Jan. 15 (A.P.).—COPPER—Steady; electrolytic spot and future, 10.

IRON—Quiet; unchanged.

TIN—Easy; spot and nearby, 25.62; future, 25.87.

LEAD—Quiet; spot, New York, 4.75; East St. Louis, 4.55.

ZINC—Quiet; East St. Louis, spot and future, 4.00@4.05; antimony, 7.62.

London, Jan. 15 (A.P.).—STANDARD COPPER—Spot, £44 12s 6d; future £44 10s; electrolytic, spot, £47; future, £47 10s.

TIN—Spot, £113 12s 6d; future, £114 15s.

LEAD—Spot and future, £13 17s 6d.

ZINC—Spot, £12 10s; future, £12 17s 6d.

RICHMOND LIVE STOCK.

Richmond, Jan. 15 (A.P.).—HOGS—Fair, steady and unchanged; shipped in carloads, corn-fed, choice butcher hogs, 8.50; truck lots, 8.00@8.25.

CATTLE—Fair, steady; fancy veal, top, 12.00; cows, 3.50@5.50; steers, common and meduim kind, 5.00@6.50; strictly good, 9.50 and up; heifers, 5.00@8.50; bulls, 4.00@6.00.

SHEEP—Light lambs quotable 8.00@8.50; sheep, 2.00@4.00.

WALL STREET GOSSIP

New York, Jan. 15.—(A. P.)—Directors of the Packard Motor Car Company today declared a dividend of 15 cents a share on common stock for the first quarter of the calendar year, payable on March 12 to stock of record February 14.

The Federal Reserve Bank of New York today announced no change in its rediscount rate of 2 per cent.

Raw silk futures closed irregular; sales 710 bales, January 260; March 261; May 261; open market quotations (60-day basis) Shanghai steam extra bid 255; Canton double extra asked 14-16s, 185; Japanese crack double extra, 295.

The weekly statement of the Bank of England shows the following changes in pounds—Total reserve increased 12,154,000; circulation decreased 13,562,000; bullion decreased 1,408,000; other securities decreased 5,960,000; public deposits increased 9,171,000; other deposits decreased 4,044,000; notes reserve increased 12,188,000; government securities decreased 1,055,000. The proportion of the bank's reserve to liability is 45.81 per cent compared with 37.31 a week ago. Rate of discount 3 per cent.

The Imperial Bank of India today raised its discount rate from 6 to 7 per cent.

Sale of a seat on the Chicago Stock Exchange today to John F Clark & Co., of New Orleans, marks the first time in the history of the exchange that a brokerage firm with headquarters south of the Mason and Dixon line has held membership in the Chicago market. The new member of the exchange has 46 offices in Southern States.

The weekly statement of the Bank of France shows the following changes in francs: Gold increased 373,000,000, sight balances abroad decreased 102,000,000; bills discounted at home increased 395,000,000; bills bought abroad decreased 56,000,000; advances decreased 133,000,000; circulation increased 1,203,000,000; current accounts increased 624,000,000. Rate of discount 2 per cent.

Order for 80,000 tons of seamless pipe has been received by the National Tube Co., a subsidiary of the United States Steel Corporation, it was announced today. Half the tonnage will be produced here and the remainder at National Tube's Gary, Ind., plant, Fred W. Waterman, president of the company at Pittsburgh, said in a telegram.

New blanket lines were opened for the new season today by large Eastern mills at prices substantially in accord with the low levels hitherto named by some of the Southern mills. Cotton goods were barely steady in the gray goods division. Silk was steady and unchanged with merchandise sales growing larger in volume. Wool and worsteds for spring were in better demand for early cutting. Rayon sales continued steady.

Combined shipments by Baldwin Locomtive Works and subsidiaries for 1930 amounted to approximately $54,000,000, against $42,796,587 in 1929, Dow, Jones & Co. reports. Combined orders on the books January 1 amounted to $6,200,000.

Stockholders of Peoples Gas Light & Coke Co. at the annual meeting February 24 will vote on a proposal to increase the authorized capital stock to $100,000,000 from $75,000,000. The purpose is to provide for the issuance of stock subscription rights by the company when its business may necessitate additional capital investment.

Members of the New York Coffee & Sugar Exchange today approved amendments to the by-laws to permit trading in black strap molasses futures. Trading will start February 2.

The Fruit Growers Express has ordered 50 steel underframes from the Greenville Steel Car Co., Iron Age reports. The Seaboard By-Products Coal Co. has ordered repairs to 248 hopper cars from Standard Steel Car Co. and the Bessemer & Lake Erie, which is in the market for 1,000 to 1,200 freight cars, is expected to place the order shortly.

H. H. Pike, jr., formerly vice president of the New York Coffee & Sugar Exchange, has been elected president.

The gold statement of the Federal Reserve Bank of New York for the week ended January 14 showed imports of $12,960,000 from Canada and $45,000 chiefly from Latin-American countries. There were no exports. Gold earmarked for foreign account showed a net decrease of $8,000,000. The daily statement today showed a net decrease of $4,000,00 in gold earmarked for foreign account.

Canadian bond sales during 1930 reached a new high record of $705,090,856, as compared with $628,016,207 for 1929, a survey by Dominion Securities Corporation disclosed. The total was the greatest volume of new financing of any year of Canada's financial history with the exception of the abnormal victory loan years of 1917, 1918 and 1919.

An order from investors in Milan, Italy, to buy a long list of high-grade stocks and bonds of American railroads, industrial and utility companies was received today by West & Co. The order totals approximately $160,000.

Dow, Jones & Co. says that in view of the strong cash and physical condition of the Missouri-Kansas-Texas lines, it is probable the current divided rate of $1 on the common, paid each quarter since its inauguration in May, 1930, will be continued for the current quarter. Preliminary figures show the lines earned the full dividend disbursements during 1930 and wound up the year with cash of around $15,000,000, equal to about $19 a common share.

Money was a drug on the market again today, and 6-month time loans were at the lowest rate in half a century or longer. Six-month loans against security collateral were quoted at 2½ per cent, off ¼ of 1 per cent, which rate has been touched only in 1895 and 1888, according to the records of Mann, Pell & Peake, money brokers, whose records go back to 1879. Sixty-day loans were reduced to 1¾ to 2 per cent, from 2 to 2½.

Utilities Corporation Is Formed in Chicago

Chicago, Jan. 15 (A.P.).—Organization of the National Public Utilities Corporation, a new public utility company which has acquired the Great Lakes Utilities Corporation, was announced tonight by Omar F. Steele, executive vice president of Albert E. Pierce & Co.

The new corporation, formerly known as the Atlantic Gas Co., will operate through nineteen subsidiary companies serving either manufactured or natural gas in eleven States.

F. H. Smith Stock Taken by Marshal

59,687½ Shares Seized on Attachment to Satisfy $20,279 Judgment.

Acting on an attachment order, United States Marshal Edgar C. Snyder yesterday seized 59,687½ shares of the stock of the F. H. Smith Co.

The attachment was issued to satisfy a judgment of $20,279.88, recently obtained by the Southern Maryland Trust Co. against Samuel J. Henry, former president of the Smith concern. The judgment was obtained on a note of Henry's held by the trust company.

Marshal Snyder obtained the stock on the court writ from Louis E. Thomas, former treasurer of the Smith Co., who was holding it, together with stock of G. Bryan Pitts, former chairman of the board, recently convicted of conspiracy to embezzle the firm's assets. Mr. Thomas was holding in escrow, under a voting agreement, the certificate seized by the marshal.

ITALIAN SEA FLIERS REACH RIO JANEIRO

Gen. Balbo Leads Squadron of Eleven Ships in Flight From Bahia Bay.

THRONGS GREET AIRMEN

Rio de Janeiro, Jan. 15 (A.P.).—Eleven swift Italian seaplanes today completed the flight of more than 6,000 miles which fourteen began December 17 at Orebetello, Italy.

Gen. Italo Balbo, the 34-year-old Italian air minister, took the eleven ships off the water at Bahia at 8:17 o'clock this morning (6:17 a. m., Eastern standard time) and set them down upon beautiful Botafogo Bay between 4:54 and 5 o'clock this afternoon (2:54 and 3 p. m., Eastern standard time), completing the last lap of 747 miles.

The ships arrived over the Brazilian capital at 3:40 p. m., local time, but circled widely for more than an hour before skimming down to the bay. From early morning, when notice of the take-off was bulletined, crowds gathered in front of newspaper offices to watch the progress of the journey, while sirens announced the passage of all important coastal points.

Several hours before the scheduled arrival great throngs poured along the riverside boulevard to await the first sight of the Italian craft and to watch the reception of the transatlantic aviators.

High Brazilian officials stood on the pier of the Fluminense Yacht Club while a launch bearing the Italian Ambassador and a representative of President Getulio Vargas went out to take Gen. Balbo from his plane.

After a brief ceremony the aviators were taken in motor cars to the Gloria Hotel, where they will be the guests of the city while here.

Coal Mining Company To Reopen Five Plants

Special to The Washington Post.

Clarksburg, W. Va., Jan. 15.—Indication of improving business was given here today in the announcement by the Century Coal Company that Monday it would reopen five mining plants at Century, suspended since July, 1928, giving employment to 320 men in addition to 180 now employed in a mine it has been operating there.

Orders are on hand insuring steady operation of all the mines several months, the management stated.

POST'S DAILY LEGAL RECORD

THURSDAY, JANUARY 15, 1931.

COURT OF APPEALS.

No session. Adjourned from day to day.

DISTRICT SUPREME COURT.

CIRCUIT COURT 1—Mr. Justice Wendell P. Stafford presiding; William W. Stickney, clerk.

No. 75789. Hannah Kushner vs. John Sheahin; trial resumed and jury respited until Monday next. Attys., J. B. Stein—Burkart & Quinn.

No. 78831. Willie May Wright vs. Catherine M. Powers; demurrer to declaration overruled. Attys., Joseph M. Jones—F. L. Peckham.

Assignment for Friday, January 16—Motions:

No. 1. Owens vs. Owens. Attys., Canfield—Neudecker.

No. 2. Meyers vs. District. Attys., Lemm—Lynch.

No. 3. Lavine vs. Potomac Electric Power. Attys., Newmyer—Kelly.

No. 4. Sweeney vs. District. Attys., Newmyer, Grudd—Burkart, Quinn.

No. 5. Carter vs. Columbia Institute. Atty., Myers.

No. 6. Heacock vs. Lansburgh. Attys., Tebbs, Myers—Kramer, Woodis.

No. 7. Healy vs. Leary. Attys., Baker, Tepper—Burkart, Quinn.

No. 8. Lents vs. Berman. Atty., Abrams.

No. 9. Williams vs. Leunis. Attys., Imlay, Swathers—Whiteford, Marshall, Hart.

No. 10. Starrett Bros. vs. Asher Fireproofing. Attys., Jacob, Ring—Whiteford, Marshall, Hart.

No. 11. Williams vs. United Realties. Attys., Kaufman—King.

No. 12. Julien vs. F. H. Smith Co. Attys., Crouch—Lambert, Yeatman.

No. 13. Michelin Tire Co. vs. Motor Service Co. Attys., Daniels, Meany—Landreau.

No. 14. Hill vs. Glassman. Attys., Easby-Smith, Hill.

No. 15. Southern Maryland Trust vs. Henry. Attys., Wilkes—Barger.

No. 16. Townshend vs. Lucas. Attys., Kennedy—Hilland.

No. 17. Burnhart vs. Coates. Atty., Noel.

No. 18. Wood vs. United States. Attys., Hardison—Hinderliter.

No. 19. York Corrugating Co. vs. Clarke, Attys., Lowry, Coe—Kline.

CIRCUIT COURT 2—Mr. Justice Frederick L. Siddons presiding; Fred C. O'Connell, clerk.

No. 75522. James R. Garner vs. Black & White Taxi Co.; trial resumed and cause given to jury; verdict for defendant. Attys. for pltf., T. Morris Wampler, Jos. C. Turco; deft. attys., Michael F. Mangan, Whiteford, Marshall & Hart.

No. 75722. Elizabeth Strider vs. Ernest Keister; pltf. called and cause dismissed with costs against plaintiff. R. H. McNeill, J. W. Maher—Burkart & Quinn.

No. 74284. Potomac Building Supply Co. vs. Metropolitan Casualty Ins. Co.; bill of exceptions submitted. Attys., Seal & Dice, G. L. Boswell—F. S. Key-Smith.

Assignment for Friday, January 16—Motions:

No. 1. Grabeldiner vs. United States. Attys., Miller—Hinderliter.

No. 2. Lewis vs. Sutherland. Attys., Burke—Rhodes.

No. 3. Matson vs. Matson. Attys., Leahy, O'Donoghue—Cerceo.

No. 4. Funkhouser vs. Hambleton Co. Attys., Duke—Titus, Fleharty.

No. 5. Krakower vs. Lewis. Attys., Wheatley—Newmyer, Mendelsohn.

No. 6. Connaughton vs. Barber. Attys., Byars, Hudson—Maher.

No. 7. West vs. Hopkins. Attys., Potter—King.

No. 8. Behrend vs. Rosenberg. Attys., Behrend—Tobriner, Graham.

No. 9. Utica Trust & Deposit Co. vs. Havell. Attys., Appel, Schwertner—Hawken & Havell.

No. 10. Ludlow vs. Hamilton. Attys., Kenyon, Wilson—Robinson, Hayes.

No. 11. Berry vs. Capital Traction Co. Attys., Law—Jones.

No. 12. Goldschmidt vs. Sutherland. Attys., Whitaker, Baker, Selby, Rutter—Rhodes, Staley, Cox.

No. 13. Crawford vs. Commonwealth Inv. Co. Attys., O'Shea, Burnett, Goldstein—Bailey, Rogers.

No. 14. Paregol vs. Peoples Drug Stores. Attys., Welch, Dailey, Welch—Garnett.

No. 15. Real Estate Mortgage Co. vs. Shapiro. Attys., Johnson, Sothoron—Tobriner, Graham.

No. 16. Real Estate Mortgage Co. vs. Shapiro. Attys., Johnson, Sothoron—Tobriner, Graham.

No. 17. Alvord vs. Bull. Attys., Duvall, Frost—Quigley.

EQUITY COURT 1—Mr. Justice Jennings Bailey presiding; Russel P. Belew, clerk.

No. 51440. Charlotte M. Updike vs. Ralph E. Updike; dismissed on motion of plaintiff. Attys., Raymond Neudecker—J. H. Connaughton.

No. 51761. Mary G. Marshall vs. Allen C. Clark; decree quieting title. Atty., F. C. Stetson.

No. 50238. Eliza A. Dougherty vs. Robert Joseph Portner; order for fee of guardian ad litem. Attys., Lambert & Yeatman, George D. Horning, jr.

No. 47026. Louise S. May vs. William Escaville; investment authorized. Attys., John L. Smith, A. L. Bennett.

No. 49881. Ida W. Boswell vs. Joseph W. Boswell; dismissed for want of prosecution. Attys., C. E. Robinson—W. A. Coombe.

No. 50775. U. S. A. vs. Abe Martin; final decree for injunction. (Luhring, J.). Attys., J. B. Williams—S. L. McLaurin.

No. 47848. John G. Dassoulas vs. E. L. Rice; answer dismissed. (Adkins, J.). Atty., Jesse C. Duke.

No. 51726. Francis W. Hill vs. Reuben Merriwether; pro confesso and reference to M. M. Murray, examiner. Atty., George C. Gertman.

No. 51691. George M. Steele, sr., vs. Millard F. Steele, et al.; reference to auditor. Atty., George C. Gertman.

No. 52228. In re Charles C. Weinstein; order of publication. Atty., Herman Miller.

No. 49262. Harold C. Thorne vs. W. C. Miller, et al.; finding of fact and final decree quieting title; appeal noted; bond, $100 and supersedeas bond, $500. (Hitz, J.). Attys., L. H. Mercier, F. P. Nesbit—W. W. Bride, et al.

Assignment for Friday, January 16—Motions—

No. 1. Estate of Wyatt Archer; Attys., Yeatman, Canfield, Horning—Gertman.

No. 2. Estate of William Taylor. Attys., Hubert—Hemans.

No. 3. Lyders vs. Wilbur. Attys., Peelle, Ogilby, Lesh—Graves.

No. 4. Stone vs. Hoage. Attys., Imlay, Lesh—Rover, Hamilton.

No. 5. Anderson vs. Metropolitan Police Relief Association. Attys., McNeill—Hart.

No. 6. Galliher vs. Lawson and others. Attys., Warren, Sholes—Acorn.

No. 7. Reeves vs. Shipping Board. Attys., Bell, O'Brien & O'Brien—Rover, Parker, Pihelly.

No. 8. U. S. vs. Glassman. Attys., Rover, Orcutt—Easby-Smith, Hill.

No. 9. Stevens vs. Maryland Montgomery Co. Atty., McNeill.

No. 10. Ihrie vs. District of Columbia Commissioners. Attys., Gertman—Stephens, Bride.

No. 11. Tash vs. Uldevitch. Attys., Peelle, Ogilby & Lesh—Gardiner.

No. 12. Ulloa vs. Harrah. Atty., Dunning.

No. 13. Holtz vs. Holtz. Attys., Murphy—Wampler, Turco.

No. 14. Independent Taxi Owners' Association vs. Smith. Atty., Lubore.

No. 15. Herrera vs. Harrah. Attys., Cooper, Norman, Morgan—Dunning.

No. 16. Saum vs. Fitzgerald. Attys., Boyd—McGinnis.

No. 17. Maccabees vs. Sutherland. Attys., Slemp, Titus, Fleharty—Rhodes.

No. 18. Whitestone vs. Sutherland. Same attorneys.

No. 19. Schlicter vs. Sutherland. Same attorneys.

No. 20. Great National Fire Insurance Co. vs. Hoage. Attys., Burkart, Quinn—Rover.

No. 21. Estate of Edgar L. Harris. Attys., McNeill—Ober.

No. 22. Poland vs. Stelzer. Attys., Patterson, Holloway—Vandoren, Bastian, Barbour.

No. 23. Black vs. Clifton Manor Corporation. Attys., Smith—Hamilton.

No. 24. Hodgkin vs. Action Advertising Corporation. Attys., Jamieson & Ward—Baker, Wilson, Marshall.

No. 25. Hagar vs. Donaldson. Atty., Imlay.

No. 26. Baumes vs. Ringolot. Attys., Wood—Brylawski.

No. 27. Neal vs. Hayes. Attys., Hughes—Hayes, Robinson.

No. 28. General Sand Co. vs. Harrah. Attys., Tobin, Richardson—Dunning.

EQUITY COURT 2—Mr. Justice William Hitz presiding; Williams F. Lemon, clerk.

No. 51979. Missouri Boykin vs. Edward J. York; motion for rehearing overruled; appeal noted; bond, $100. (Cox, J.) Attys., Dodson, Williams, Dobbins & Johnson—George C. Gertman.

No. 52260. Louise Enos vs. Lawrence A. Enos; motion to dismiss overruled; custody of child and alimony pending hearing granted. (Cox, J.) Attys., J. S. White et al.

Assignment for Friday, January 16—Motions (Justice Adkins presiding): At 10 a. m.—

No. 1. Sperling vs. Sperling. Attys., Lyman—Frey.

No. 2. Ford vs. Ford. Atty., King.

No. 3. Brown vs. Brown. Attys., Wilson—Neudecker, Brown.

No. 4. Carter vs. Carter. Attys., Bittenbender—Donovan.

No. 5. Goltl vs. Goltl. Attys., Neudecker—Burkinshaw.

No. 6. Marsden vs. Marsden. Attys., Hill—Clarke.

No. 7. Stoops vs. Stoops. Atty., Neudecker.

No. 8. Wedderburn vs. Wedderburn. Attys., Jones—Wedderburn.

No. 9. Chinn vs. Chinn. Attys., Rhodes—Emerson.

No. 10. Anderson vs. Anderson. Attys., Hawken & Havell—Horning.

No. 11. Stretmater vs. Stretmater. Atty., Horning.

No. 12. Clements vs. Clements. Attys., O'Brien—Zeutzius.

At 11 a. m.—

No. 14. Murphy vs. Murphy. Attys., Sherier—Hawken.

No. 15. Garrison vs. Garrison. Attys., Myers—Coe.

No. 16. Rigdon vs. Rigdon. Attys., Sedgwick—English.

No. 17. Jones vs. Jones. Atty., Hawken.

No. 18. Diggs vs. Diggs. Attys., Grudd—Schlosberg.

No. 19. King vs. King. Attys., Doherty, Doolan—Kelly, Tyler.

No. 20. Graham vs. Graham. Atty., Quigley.

No. 21. Devine vs. Devine. Atty., Kaufman.

No. 22. Lutz vs. Lutz. Attys., Smith—Neudecker.

No. 23. Offerdinger vs. Offerdinger. Atty., Neudecker.

At 12 m.—

No. 24. West vs. Hopkins. Attys., Newmyer, King—Potter.

DISTRICT COURT 1—Mr. Chief Justice Alfred A. Wheat presiding; Harry B. Dertzbaugh, clerk.

In re squares 256 and 257. Hearing resumed. Attys., Lambert, Bell, Glassie—Weller et al., Wilkes.

Assignment for Friday, January 16: Same case, on hearing.

DISTRICT COURT 2—Mr. Justice Joseph W. Cox presiding; James F. Howell, clerk.

No. 2060. In re Benning road; time extended to plead to February 9. Attys., Thomas P. Cameron, W. L. Fowler.

No. 2030. In re Sheriff road; hearing resumed and continued. Attys., W. L. Fowler, Thos. P. Cameron, W. W. Bride, et al.

Assignment for Friday, January 16:

No. 2057. Alley in square 152. Attys., Bride, Cameron.

At 1:30 p. m.—

No. 2043. In re Rock Creek Park. Attys., Glassie, Lambert, Bell—Weller and others.

PROBATE COURT—Mr. Justice William Hitz presiding.

Estate of Emma M. Koeblitz; will admitted to probate and letters testamentary granted to John H. Koeblitz; special bond, $1,000. Atty., N. H. Britton and F. H. Long.

Estate of Sarah M. Huddleson; March 23 set for trial. Atty., George P. Hoover.

Estate of Emma L. Duvall; will admitted to probate and letters granted to Joseph T. Sherier; bond, $6,000. Attys., Leckie & Sherier.

Estate of Sara C. Upton; sale authorized. Atty., R. P. Cogswell.

Estate of Henrietta B. Johnson; exchange authorized. Attys., Arthur Peter, W. H. Baden.

In re Ruth G. Price; sale authorized.

In re John M. Bennett; payment authorized to E. Weld.

In re Helen R. Ensor; payment to E. Weld authorized.

In re Catherine E. Orme et al.; investment authorized. Atty., Jos. D. Sullivan.

In re Elizabeth P. McDonald; guardian authorized to make loan. Atty., C. L. Norris.

Estate of Joseph C. Doherty; petition for ancillary letters of administration. Atty., R. E. Lynch.

Estate of J. A. Thorn; will filed dated July 21, 1909.

Estate of William B. Douglas; petition for letters of administration. Attys., Darr, Darr & Espey.

Estate of John R. F. Browne; petition for probate of will and letters testamentary. Atty., J. F. Wilson.

Estate of Margaret M. Ortlip; will filed dated August 26, 1924, and codicil dated February 15, 1928.

Estate of W. S. Wise; will filed dated July 3, 1926.

Estate of Joshua A. Brown; will filed dated January 20, 1917; testamentary paper dated May 27, 1919, filed.

Estate of Mary Ida Miller; will filed dated July 17, 1930.

Estate of Charlotte E. Corey; will filed dated January 22, 1907.

Estate of Bertha Burkholder; petition for probate of will and letters of administration c. t. a. Atty., Roger O'Donnell.

In re James H. Carpenter et al.; petition for sale of realty. Atty., F. F. Nesbit.

CRIMINAL COURT 1—Mr. Justice Peyton Gordon presiding; M. Lee Ashford, clerk.

No. 50272. U. S. vs. Alfred Milareth; violation section 18 penal code; answer to motion and petition.

No. 48494. U. S. vs. Stephen A. Armstrong; conspiracy; motion to dismiss for want of prosecution, &c. Atty., Sidney Roche.

No. 50168. U. S. vs. Robert N. Hutchinson; housebreaking and larceny; defendant committed.

No. 50171. U. S. vs. Leonard J. Young; robbery; jury sworn and verdict guilty. Atty., Joseph F. Koniecaney.

No. 50275. U. S. vs. James D. Flournoy; robbery; jury sworn and verdict not guilty. Attys., P. P. Biggins, J. D. Moran.

No. 50104. U. S. vs. Frederick W. Berlin; embezzlement; jury sworn and respited.

No. 44353. U. S. vs. Edward Pell Lukens et al.; conspiracy; Lukens and Kellogg placed on probation for one year and a day. (Hitz, J.).

No. 50169. U. S. vs. William B. Hutchinson and Ollie Boxwell; receiving stolen property; nolle prosequi entered. Attys., James A. O'Shea, J. H. Burnett.

Assignment for Friday, January 16:

Trials—U. S. vs. Frederick Berlin; U. S. vs. Daniel Abbott; U. S. vs. Dominic Espisto; U. S. vs. Frederick Pinkney; U. S. vs. Sam Hurwitz; U. S. vs. Harry Hurwitz.

CRIMINAL COURT 2—Mr. Justice Jesse C. Adkins presiding; J. Wesley Gardner, jr., clerk.

No. 50294. U. S. vs. Charles Tyler; nonsupport; probation for one year.

No. 50269 et al. U. S. vs. Frank Giannoni; grand larceny; trial resumed and verdicts guilty in No. 50270 and in No. 50269 guilty of petit larceny. Atty., Albert W. Fox.

No. 50226. U. S. vs. Gordon Matthews; robbery; nolle prosequi entered.

No. 50234. U. S. vs. Matthew R. Retlow; grand larceny; plea guilty. Atty., Joseph D. Kelly.

No. 48118. U. S. vs. Reuben Rose; act of December 17, 1914; jury sworn and respited. Atty., Louise Whitestone.

Assignment for Friday, January 16: Case on trial only.

CRIMINAL COURT 3—Mr. Justice Oscar R. Luhring presiding; William S. Adkins, clerk.

Assignment for Friday, January 16:

Sentences: U. S. vs. Samuel R. Alley, Robert Neal Bentley, Henry Butler, John DeNisio, William H. Olmstead, Moses M. Wilson, John M. Veatch, Jesse Jones, Ernest J. Watson, Paul B. Brewington.

Motions: U. S. vs. Simon B. Wischman, John G. Yates.

Lunacy hearings.

UNITED STATES COURT OF CUSTOMS AND PATENT APPEALS.

Present: Presiding Judge William J. Graham and Associate Judges Oscar E. Bland, Charles S. Hatfield, Finis J. Garrett and Irvine L. Lenroot.

Stephen J. Cox and Gustave R. Thompson, of New York City, were admitted to practice.

PATENTS.

No. 2616. William T. Kennedy vs. Arthur J. Slade. Vehicle bodies. Argued by Mr. Gustave R. Thompson, for appellant, and by Mr. Elmer Stewart, for appellee.

No. 2617. Ex parte Albert Law. Improvement in railing. Argued by Mr. William F. Warland, for appellant, and by Mr. Howard S. Miller, for the Patent Office.

No. 2634. Ex parte William Pitt. Transmission for automobiles. Argued by Mr. Henry J. Lucke, for appellant, and by Mr. T. A. Hostetler, solicitor for the Patent Office.

No. 2620. Ex parte Charles P. Stirling. Design for cover paper. Argued by Mr. William D. Shoemaker, for appellant, and by Mr. T. A. Hostetler, solicitor for the Patent Office.

No. 2621. Ex parte Leon Mann and Morris Koppelman. Improvement in packing material. Argued by Mr. Stephen J. Cox, for appellant, and by Mr. T. A. Hostetler, solicitor for the Patent Office.

LAWSUITS.

No. 79127. George J. Baur vs. Robert Blair Shaw; damages, $10,000. Attys., Harry A. Grant and C. P. Grant.

No. 79128. Lawrence I. Cohn et al. vs. Ayaub M. Rizik; note, $18,019.25. Attys., A. Coulter Wells, George S. Ward.

No. 79129. Stillman Dry Goods Co., &c., vs. Rudolph Blick; account, $2,745.67. Attys., Loving & Hamner.

DOCKETED JUDGMENTS.

No. 1507. Wilson E. Wilmot vs. Booker T. Brent and Lillian Evelyn Brent; judgment, Municipal Court, $115. Atty., Jacob Sandler.

EQUITY SUITS.

No. 50326. Woolsey Aspinwall vs. John Cuthbert Aspinwall, jr., et al.; appointment of trustee, &c. Attys., Minor, Gatley & Drury.

No. 52327. American Surety Co. vs. P. H. Doyen Co. et al.; injunction. Atty., C. W. Maupin.

No. 52328. In re Charles Cecil Weinstein; change of name. Atty., Herman Miller.

No. 52329. Samuel S. Nelligar et al. vs. Samuel Scrivener, trustee, et al.; substitute trustee. Atty., George C. Gertman.

The Weather

TODAY'S SUN AND TIDE TABLE

			A.M.	P.M.
Sun rises	7:25	High tide	6:07	6:36
Sun sets	5:10	Low tide	12:34	12:48

WEATHER CONDITIONS.

U. S. Dept. of Agriculture, Weather Bureau Washington, Thursday, January 15—8 p.m.

Forecast for the District of Columbia—Fair with rising temperature Friday; Saturday mostly cloudy and warmer; light to gentle southerly winds Friday, increasing Saturday.

For Maryland—Fair with rising temperature Friday; Saturday mostly cloudy and warmer; gentle to moderate shifting winds, becoming southerly Friday and increasing by Saturday.

For Virginia—Fair with rising temperature Friday; Saturday mostly cloudy and warmer; diminishing northerly winds, becoming southeast or south and increasing Saturday.

The disturbance that was central near Cape Hatteras Wednesday night has moved northeastward, being central tonight northeastward, being central tonight about 200 miles south of Sable Island, S. S. American Farmer, 29.03 inches. It is attended by winds of 60 miles per hour near center. The northwestern disturbance has moved eastward and it now extends from Manitoba northeastward over Hudson Bay, Chesterfield Inlet, 29.32 inches, and The Pas, Man., 29.54 inches. Another disturbance is moving inland in the vicinity of Puget Sound, Tatoosh Island, 29.54 inches, and it is causing rain in the north Pacific States. Rain has also set in over southern Texas, while fair weather has prevailed over practically all other sections during the last 24 hours. Pressure remains low over the greater part of Alaska and Greenland, but high pressure prevails over the greater part of the United States, Ontario and Quebec, Elkins, W. Va., 30.68 inches, and Pocatello, Idaho, 30.34 inches. The temperature has continued to fall in the Middle Atlantic and North Atlantic States, and the weather remains cold throughout the Eastern and Southern States, while there has been a reaction to considerably higher temperature in the Plains States, the upper Mississippi Valley and the western and northern Lake region. Freezing temperature occurred Thursday morning in Florida as far south as Tampa.

The weather will be generally fair with rising temperature in the Washington forecast district Friday, and mostly cloudy and warmer Saturday, with a probability of rain in Tennessee, Kentucky and the South Atlantic States.

Local Weather Report.

Temperature—Midnight, 28; 2 a. m., 27; 4 a. m., 24; 6 a. m., 22; 8 a. m., 21; 10 a. m., 24; 12 noon, 26; 2 p. m., 28; 4 p. m., 28; 6 p. m., 27; 8 p. m., 26; 10 p. m., 24. Highest, 29; lowest, 20. Relative humidity—8 a. m., 47; 2 p. m., 45; 8 p. m., 46. Rainfall—(8 p. m. to 8 p. m.), none. Hours of sunshine, 9.9. Per cent of possible sunshine, 100.

DEPARTURES FROM NORMAL.

Accumulated excess of temperature since January 1, 1931, 31 degrees.

Excess of temperature since January 1, 1931, 31 degrees.

Accumulated deficiency of precipitation since January 1, 1931, .65 inch.

Deficiency of precipitation since January 1, 1931, .65 inch.

Temperatures and Precipitation.

Temperatures and precipitation for 24 hours ended Thursday—8 p. m.

	Highest Thur.	Lowest Wed. night.	Thur. 8 p.m.	Rain-fall.
Washington, D. C.	29	21	26	....
Asheville, N. C.	34	16	26	....
Atlanta, Ga.	40	18	38	....
Atlantic City, N. J.	26	16	22	....
Baltimore, Md.	30	20	26	....
Birmingham, Ala.	42	18	36	....
Bismarck, N. Dak.	44	14	34	....
Boston, Mass.	20	8	14	....
Buffalo, N. Y.	20	6	20	0.04
Chicago, Ill.	30	12	28	....
Cincinnati, Ohio	32	16	28	....
Cheyenne, Wyo.	50	28	34	....
Cleveland, Ohio	26	14	22	0.01
Davenport, Iowa	32	12	28	....
Denver, Colo.	54	26	42	....
Des Moines, Iowa	38	8	34	....
Detroit, Mich.	22	10	22	....
Duluth, Minn.	26	2	22	....
El Paso, Tex.	58	32	54	....
Galveston, Tex.	48	42	46	....
Helena, Mont.	42	28	40	....
Indianapolis, Ind.	30	14	28	....
Jacksonville, Fla.	42	28	38	....
Kansas City, Mo.	42	18	36	....
Little Rock, Ark.	40	22	34	....
Los Angeles, Calif.	70	48	62	....
Louisville, Ky.	32	20	26	....
Marquette, Mich.	22	6	22	0.01
Memphis, Tenn.	38	20	36	....
Miami, Fla.	60	38	60	....
Mobile, Ala.	42	28	40	....
New Orleans, La.	42	30	38	....
New York, N. Y.	28	10	18	....
North Platte, Nebr.	52	18	38	....
Omaha, Nebr.	42	18	38	....
Philadelphia, Pa.	28	16	24	....
Phoenix, Ariz.	74	38	68	....
Pittsburgh, Pa.	22	16	20	0.01
Portland, Me.	18	8	12	....
Portland, Oreg.	48	38	46	0.10
Salt Lake City, Utah	22	18	20	....
St. Louis, Mo.	34	14	30	....
St. Paul, Minn.	32	4	28	....
San Antonio, Tex.	46	32	44	0.04
San Diego, Calif.	62	48	60	....
San Francisco, Calif.	56	46	56	....
Santa Fe, N. Mex.	42	18	34	....
Savannah, Ga.	44	28	40	....
Seattle, Wash.	48	40	46	0.01
Springfield, Ill.	32	14	28	....
Tampa, Fla.	52	32	48	....
Toledo, Ohio	26	14	22	....
Vicksburg, Miss.	40	22	38	....

River Bulletin.

Harpers Ferry, W. Va., Jan. 15.—Potomac River very cloudy and Shenandoah muddy.

OIL QUOTATIONS.

Oil City, Pa., Jan. 15 (A.P.).—Credit balance, $1.85. Runs, 28,127; average runs, 37,844. Shipments, 33,918; average shipments, 49,359.

It will be to your advantage to watch the Real Estate offers in Post Classified Ads.

L. L. PERKINS
I WILL BOND YOU
United States Fidelity & Guaranty Co.
Phone National 6913. Southern Bldg.

FORMER AUSTRIAN OFFICER CONVICTED

Charges of Grand and Petit Larceny Were Brought Against Giannoni.

ALLEGEDLY STOLE RADIO

Frank Giannoni, ship captain and former lieutenant in the Austrian Navy, was convicted yesterday in District Supreme Court on charges of grand larceny and petit larceny.

Giannoni was indicted on two charges of grand larceny growing out of alleged thefts of electrical equipment and a radio from two boats in the Washington Channel. The Austrian's boat, the converted subchaser Anna, is parked nearby.

The man first came into the limelight several months ago when he filed suit against the Government, seeking to recover $30,000 for loss of his registry papers and damage to his boat. His boat was seized by Coast Guards more than a year ago when, as he says, he put into a North Carolina harbor to escape a storm, and failed to declare at the customs. After that the boat was towed to Fort Washington, and en route ran aground, damaging the bottom. Later it was brought to Washington and since then has been tied up, while the skipper sought Governmental relief.

Giannoni was convicted on the grand larceny charge in connection with the alleged theft of a radio from a boat belonging to William P. Ames, of Clarendon, Va. The lesser conviction grew out of the alleged theft of equipment from the boat of Robert G. Malston.

The defendant was represented by Attorney Alberts W. Fox, while the Government was represented by Assistant United States Attorneys James R. Kirkland and John J. Sirica.

Wife Withdraws Suit for Divorce

Complaint Against Former Representative Updike Mentioned Cruelty.

Mrs. Charlotte M. Updike's suit for limited divorce against her husband, Ralph E. Updike, former representative from Indiana and a boxing enthusiast, was dismissed yesterday on her request, in District Supreme Court.

Updike, who claimed to be the only man in the A. E. F. who had outpointed Gene Tunney and has sponsored a boxing bill for the District, was accused in the wife's bill of desertion and cruelty. He is now an employe of the Bureau of Internal Revenue.

Attorneys for Mrs. Updike, Raymond Neudecker and Jean Boardman, refused to comment on the action.

$10,000 Damage Suit Follows Auto Crash

Claiming he had been injured in an automobile collision, George J. Baur, of 511 Sheridan street northwest, filed suit yesterday in District Supreme Court, seeking to recover $10,000 from Robert Blair Shaw, of 716 Somerset place northwest.

Baur claims that he was driving his automobile last December 19 when, on Rittenhouse street, near Eighth street, the vehicle was struck by Shaw's automobile. Attorneys Harry A. Grant and Clifford P. Grant appear for the plaintiff.

Woman, 83, Dies Upon Pavement

Mrs. A. M. Sully Stricken With Heart Disease When on Errand.

Mrs. Annie M. Sully, 83 years old, 1929 Calvert street northwest, was pronounced dead at Garfield Hospital yesterday after she was found lying on the sidewalk at Twentieth and Calvert streets by G. R. Smith, an employe of the Capital Traction Co. Coroner J. Ramsay Nevitt gave heart disease as the cause of her death. She was returning from a neighborhood store when she collapsed.

Mrs. Sully is survived by a daughter, Mrs. Annie K. Campbell, of the Calvert street address; a son, Charles J. Sully, of Los Angeles; two grandsons and six great-grandchildren.

Mrs. Sully was born in Canada. She lived at New York several years before coming to Washington eleven years ago. The body will be taken to New York for interment.

Park Body Studies Bills Now Pending

Proposed Washington Museum Sites Are Considered at Meeting.

The National Capital Park and Planning Commission gave its approval yesterday to several pieces of District legislation that already have been sent to Congress and discussed several matters left over from previous meetings.

Sites for the proposed Washington Museum were considered, but no action was taken. The commission favored the acquisition of the Heurich-Smith tract at Columbia road and Nineteenth street for park purposes and approved the plans for the Municipal Center, for which 1932 appropriations are being sought.

The meeting is scheduled to continue through today and part of tomorrow. Today members of the body will take a motor trip over the Fort drive, which is proposed to link the several Civil War forts around the Capital.

Street Car Lines to Pay For Track Relocation

Expense of relocating the street railway tracks made necessary by changes incident to development of the Capitol and Union Station Plazas will be borne by the street railway companies, they told Vice President Curtis yesterday.

They informed Mr. Curtis that they will pay the cost with a hope that Congress later will recognize the injustice of the burden and reimburse them.

Man Hurt in Water Heater Blast.

Michael Hill, 37-year-old colored man, living at 4512 Jay street northeast, was seriously injured when a water-heater which was frozen at the home exploded when a fire was lighted in it. He was taken to Casualty Hospital, where it was said that he was badly scalded.

IN LYNCHING QUIZ

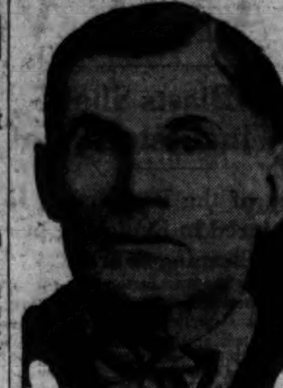

SHERIFF HARVE ENGLAND, of Nodaway County, Missouri, whose prisoner, Raymond Gunn, was lynched by a mob at Maryville. State authorities are investigating.

VETERAN, JOBLESS, ENDS LIFE WITH GAS

F. S. Hagar, 36, Suffered From Battle Wounds, Say Relatives.

WIFE MAKES DISCOVERY

Despondent because of ill health, and unable to find employment, Frank S. Hager, 36, a World War veteran, ended his life yesterday afternoon by inhaling gas, in a second-floor room of his home at 69 Q street southwest.

The suicide was discovered at about 3 o'clock by his wife, Mrs. Amelia Hager. Returning from the Bowen School, where she had gone for their son, William, 8, she detected the odor of gas and found Hager with a tube in his mouth. The tube extended to an open jet on the wall. She summoned a neighbor, John Greenwell, of 1517 Half street southwest. He called the Fire Rescue Squad, whose use of an inhalator proved futile, and Dr. J. B. Marbury, of Emergency Hospital, pronounced the man dead.

Relatives said Hager worked last summer as an independent ice dealer. In the World War he saw active service with Battery E of the Thirty-third Field Artillery. Wounded in action, he had suffered much, it was said. His application for a pension is still pending in the Veterans' Bureau.

Besides his wife and son, Hager leaves a brother, George Hager, of Los Angeles, and two sisters, Mrs. Kate Hutchens, whose husband is stationed with the Forty-ninth Air Squadron at Langley Field, Va., and Mrs. Tobie Beavers, of this city. Coroner J. Ramsay Nevitt issued a certificate of death by suicide.

Denison Rum Case Plea Is Attacked

Rover Files Answer to Argument Case Should Go to Supreme Court.

United States Attorney Leo A. Rover and Assistant United States Attorney Neil Burkinshaw yesterday asked the District of Columbia Court of Appeals to disregard a plea of Edward E. Denison, representative of Illinois, that the Government's appeal in his case be referred directly to the United States Supreme Court.

Representative Denison was indicted on a liquor charge, but he attacked the indictment and the District Supreme Court upheld his demurrer. The Government appealed, and already the Court of Appeals has heard arguments from both sides. Tuesday, however, Denison's attorneys filed a petition attacking the jurisdiction of the Court of Appeals, contending the Government should have gone directly to the supreme tribunal.

Mr. Rover and Mr. Burkinshaw, in their answer, deny this and contend that a direct appeal to the Supreme Court is permitted only when the constitutionality of a statute is attacked.

LEGAL NOTICES

Leo A. Rover, United States Attorney. Henry H. Glassie, Special Assistant to the Attorney General. Arthur G. Lambert, Special Assistant United States Attorney. Alex. H. Bell, jr., Special Assistant United States Attorney.

IN THE SUPREME COURT OF THE DISTRICT of Columbia, holding a special term as a District Court of the United States. In the matter of the acquisition of all of the privately owned land in Square 760 lying South of the North side of the alley in said square, and all of the privately owned land in Square 761, in the City of Washington, District of Columbia, together with any easements or rights of reversion in the District of Columbia in said part of Square 760 and said Square 761. Filed December 29, 1930, Frank E. Cunningham, Clerk. District Court Docket No. 2073.

ORDER OF CITATION.

Upon consideration of the petition of the United States of America filed herein on the 29th day of December, 1930, by Leo A. Rover, United States Attorney for the District of Columbia, acting under the instructions of the Attorney General of the United States and at the request of the Commission to acquire a site for additional buildings for the Library of Congress, seeking the condemnation of the following described lands in the City of Washington, District of Columbia, for public use to provide a site for additional buildings for the Library of Congress, that is to say:

All of the privately owned land in Square 760 lying South of the North side of the alley in said square, as said square appears on the records in the office of the Surveyor for the District of Columbia, including any private interest, if such there be, in the public alley in said square, together with any easements or rights of reversion in the District of Columbia in said part of said square: Said part of Square 760 being bounded on the West by Second street, East; on the South by A street, South; on the East by Third Street, East; and on the North by the North line of the public alley in said square.

All privately owned land in Square 761 in the City of Washington, District of Columbia as said square appears on the records in the office of the Surveyor for the District of Columbia, including any private interest, if such there be, in the public alley in said square, together with any easements or rights of reversion in the District of Columbia in said square: Said Square 761 being bounded on the North by A Street, South; on the West by Second Street, East; on the Southwest by Pennsylvania Avenue; on the South by B street, South; and on the East by Third Street, East.

It is this 29th day of December, A. D. 1930, by the Court ORDERED THAT American Building Association, 300 B Street, Southeast; Albert K. Arnold, 208 A Street, Southeast; Elizabeth A. Arnold, 208 A Street, Southeast; J. Breckenridge Bayne, 2010 Kalorama Road, Northwest; Cora Beale, 213 A Street, Southeast; Robert B. Beale, 1318 19th Street, Northwest; Henry H. Bergmann, Trustee, 511 7th Street, Northwest; Hermann H. Bergmann, Trustee, 629 F Street, Northwest; Melvin P. Bergmann, Trustee, 511 7th Street, Northwest; Mabel Cornish Bond, 4120 Warren Street, Northwest; Bessie L. Brennan, 214 B Street, Southeast; Minnie E. Brooks, 224 A Street, Southeast; John I. Brown, 220 A Street, Southeast; Edward C. Baltz, Trustee, 500 11th Street, Northwest; Lizzie W. Calver, 207 A Street, Southeast; Harriet Bayne Castle, 2010 Kalorama Road, Northwest; Church of the Reformation (Lutheran), Washington, D. C., a body corporate for religious purposes, care of Henry A. Hesse, Trustee, 510 A Street, Southeast; Trustees of the Church of the Reformation (Lutheran), Washington, D. C., a body corporate for religious purposes, care of Henry A. Hesse, Trustee, 510 A Street, Southeast; Mary T. Cofer, 200 A Street, Southeast; Aubrey E. Columbus, 229 A Street, Southeast; Robert T. Cooper, 1123 13th Street, Northwest; Florence Cull, 114 Second Street, Southeast; Judson T. Cull, 114 Second Street, Southeast; Judson T. Cull, Jr., 114 Second Street, Southeast; Mary Cull, 114 Second Street, Southeast; Virginia Cull, 114 Second Street, Southeast; Wythe Beale Denby, 213 A Street, Southeast, District of Columbia; Burns Downey, Trustee, Church of the Reformation (Lutheran), Washington, D. C., 2815 North Capitol Street; Wilbur F. Drown, 3006 13th Street, Northwest; Edmund M. Emmerich, Trustee, care of Northern Liberty Building Association, 511 7th Street, Northwest; George M. Emmerich, Trustee, care of Northern Liberty Building Association, 519 7th Street, Northwest; Elnora C. Folkmar, 1730 I Street, Northwest; Daniel Folkmar, 1730 I Street, Northwest; Helen B. Foote (formerly West), 3425 Connecticut Avenue, Northwest; Ethel H. French, 114 Second Street, Southeast; Martha A. Georgius (also known as Martha A. Wolford), 228 A Street, Southeast; Firman R. Horner, Trustee, 1001 G Street, Northwest; Mary Ida Given (formerly McCauley), 3716 Morrison Street, Northwest; Erskine Gordon, Trustee, 3013 Q Street, Northwest; Glenna I. Hanna, 227 A Street, Southeast; Mollie T. Hanna, 227 A Street, Southeast; Henry A. Hesse, Trustee, Church of the Reformation (Lutheran), Washington, D. C., 510 A Street, Southeast; Claude M. Hughes, 218 A Street, Southeast; International Reform Federation, a District of Columbia corporation, 206 Pennsylvania Avenue, Southeast; August Janssen, Trustee, 927 15th Street, Northwest; Mary E. Kloeber, Executrix under the will of Annie Campbell Errie, Apt. 201, 1669 Columbia Road, Northwest; Charles A. Knauff, Trustee, Church of the Reformation (Lutheran), Washington, D. C., 1841 Newton Street, Northwest; Kretol Company, a Delaware corporation, 220 B Street, Southeast; Addie Thompson Lyon, 112 Second Street, Southeast; Addie Thompson Lyon, Jr., 112 Second Street, Southeast; Helen Lyon, 112 Second Street, Southeast; Nettie Evelyn Lyon, 112 Second Street, Southeast; Robert Isaac Lyon, 112 Second Street, Southeast; I. E. Mannakee, Trustee, 1010 Vermont Avenue, Northwest; Emma Marks, 201 A Street, Southeast; Catherine V. McCauley, 3716 Morrison Street, Northwest; Mrs. L. B. F. McClure, 204 A Street, Southeast; Henry H. McKee, Trustee, 316 Pennsylvania Avenue, Southeast; Elnathen Meade, 503 H Street, Northwest; Eugene H. McLachlen, 1001 G Street, Northwest; Walter T. Paine, 217 A Street, Southeast; Metropolis Building Association, 201 Pennsylvania Avenue, Southeast; Virginia W. Morton, 6600 Piney Branch Road, Northwest; National Herb Company, a Delaware corporation, 220 B Street, Southeast; National Savings and Trust Company, Trustee under the will of J. Forbes Beale, 15th Street and New York Avenue, Northwest; John F. O'Connell, 113 Third Street, Southeast; The Oriental Building Association, 600 F Street, Northwest; Vernon G. Owen, Trustee, 1431 I Street, Northwest; Ruby D. Owens, 210 A Street, Southeast; Charles Edward Paine, 217 A Street, Southeast; Eva Catherine Springman Paine, 217 A Street, Southeast; Perpetual Building Association, 500 11th Street, Northwest; Ellen Beale Peter (formerly Green), 2032 O Street, Northwest; Bertha Payne Phelps, 221 A Street, Southeast; T. Riley Phelps, 221 A Street, Southeast; James Milford Place, 1857 Park Road, Northwest; William E. Pries, Clifton Terrace South; Louise Bayne Proctor, 2010 Kalorama Road, Northwest; James E. Rogers, 214 A Street, Southeast; C. L. Rout, 3511 14th Street, Northwest; T. J. Rout, 3511 14th Street, Northwest; William E. Rowles, 107 Third Street, Southeast; William M. Seay, Trustee, Apt. 409, Clifton Terrace, South; Johanna H. Slye, 212 A Street, Southeast; John Queen Slye, 212 A Street, Southeast; E. Geraldine Snyder, 219 A Street, Southeast; Alice T. Roeth, 116 Second Street, Southeast; John Reese, 225 A Street, Southeast; Garnett P. Snyder, 219 A Street, Southeast; Katherine D. Steele, 206 A Street, Southeast; Isidore Suser, 231 A Street, Southeast; Samuel O. Swain, 200 Pennsylvania Avenue, Southeast; Mary D. Thornton, 222 A Street, Southeast; Domenico Trimarchi, 210½ B Street, Southeast; Salvatrice Trimarchi, 210½ B Street, Southeast; Eva Trusheim, 210 B Street, Southeast; Margaret Trusheim, 210 B Street, Southeast; Martha E. Trusheim, 210 B Street, Southeast; Elizabeth Turley, 226 A Street, Southeast; Thomas B. Turley, 226 A Street, Southeast; Raymond J. Vierbuchen, Trustee, 1413 I Street, Northwest; E. O. Wagenhorst, Trustee, 2400 16th Street, Northwest; Washington Six Per Cent Permanent Building Association, 629 F Street, Northwest; C. J. Weedon, 1727 K Street, Northwest; John C. Weedon, Trustee, 1727 K Street, Northwest; Laura Denby Wheeler, 2100 19th Street, Northwest; Sadie Wickham, 206 A Street, Southeast; H. T. Wilder, Trustee, 3719 Jocelyn Street, Northwest; Annie B. Williams, 803 Mt. Vernon Place, Northwest; Fannie L. Washington, 216 A Street, Southeast; George W. White, Trustee, 613 15th Street, Northwest; Harry Wood, 203 A Street, Southeast.

All the foregoing of the City of Washington, District of Columbia and Mae A. Bayne, Oxenhill, Maryland; Mae A. Bayne, Trustee under the will of John W. Bayne, Oxenhill, Maryland; Elida Beale, 1251 Waverly Place, Elizabeth, New Jersey; Robert B. Beale, care of General Electric Company, Schenectady, New York; Robert B. Beale, Trustee under the will of Ellen M. Beale, care of General Electric Company, Schenectady, New York; William H. Beale, care of Virginia Chemical Company, Norfolk, Virginia; Lillie E. Blanks, 40 Tulip Avenue, Takoma Park, Maryland; Gertrude Bayne Breckenridge, Russel Cave Pike, Lexington, Kentucky; Nannie R. Calver, Address unknown; Catherine B. Clagett, Hyattsville, Maryland; Charles W. Clagett, Trustee under the will of Ellen M. Beale, Hyattsville, Maryland; Mrs. E. M. Davison, guardian of Elida Juell Middleton and Nancy Reeves Middleton, 68 East 86th Street, New York City, New York; Stephen Field Denby, 845 Sutter Street, San Francisco, California; John Faust, Union Trust Building, Cleveland, Ohio; Manuel Faust, Union Trust Building, Cleveland, Ohio; Emily C. J. Folger, 24 Brevoort Place, Brooklyn, New York; Ellen Ross Goffe, 22 Carlisle Street, Providence, Rhode Island; May Lyon Johnson, Warrenton, Virginia; R. L. Houston Jones, 209 Cedar Avenue, Takoma Park, Maryland; Lawrence M. Lawson, International Boundary Commission between United States and Mexico, First National Bank Building, El Paso, Texas; Lawrence M. Lawson, Trustee under the will of Gaines Lawson, International Boundary Commission between United States and Mexico, First National Bank Building, El Paso, Texas; Library Hotel Company, a District of Columbia corporation, Address unknown; The Lutheran College for Women, Incorporated, a Maryland corporation, care of Rev. J. Henry Harms, 2111 Sanson Street, Philadelphia, Pennsylvania; John C. McCauley, 11 Catherine Road, Milton, Massachusetts; John H. McCauley, Trustee, Laurel, Maryland; Mary McCauley, Laurel, Maryland; Samuel McK. McCauley, 6104 Utica Avenue, Cleveland, Ohio; Elida Juell Middleton, infant, care of Mrs. E. M. Davison, Guardian, 68 East 86th street, New York City, New York; Nancy Reeves Middleton, infant, care of Mrs. E. M. Davison, Guardian, 68 East 86th Street, New York City, New York, Catherine Lawson Newman (also known as Katherine Lawson Neumann), 1626 Harper Avenue, Hollywood, California; Widow of Stanley Plummer, if any, Address unknown; Mary Campbell Rasmus, 5720 Campo Walk, Long Island Beach, California; Mary B. Sasscer, Upper Marlboro, Maryland; Florence H. Stuart (formerly Beale), Eastover, South Carolina; Mae B. Tennant, Oatlands, Virginia; Louise Bride Varnell, 7200 Connecticut Avenue, Chevy Chase, Maryland; Charles H. Wiltsie, Powers Building, Rochester, New York; Mary E. Baker, 25 Depot Street, Greensburg, Pennsylvania; Amanda Bargerstock, 312 Seminary avenue, Greensburg, Pennsylvania; Myrtle Burrell, South Greensburg, Pennsylvania; C. W. Keister, Greensburg, Pennsylvania; J. C. Keister, 817 Vonlunen Road, Johnstown, Pennsylvania; W. M. Keister, 1538 Albert Street, Toledo, Ohio; Eli Naley, Manor, Pennsylvania; Harry Naley, Address unknown; R. C. Naley, 239 Brown Avenue, Turtle Creek, Pennsylvania; William Naley, Wilmerding, Pennsylvania; Safe Deposit and Trust Company, Administrator of the estate of John F. Naley, Greensburg, Pennsylvania; Margaret Shupe, Salina, Pennsylvania. And in the event that any of the persons hereinbefore named is deceased, the heirs, alienees or devisees of said persons; and Flora B. Cabell, unknown heirs, alienees or devisees of Henry Errie, unknown heirs, alienees or devisees of A. Grant, unknown heirs, alienees or devisees of Esther G. Hill, unknown heirs, alienees or devisees of Charles H. Holden, unknown heirs, alienees or devisees of (the foregoing being the persons named in said petition) and ALL PERSONS having or claiming to have any right, title, interest or estate in the lands hereinbefore described, or to be entitled to compensation in respect of the taking of the same for public use, and all persons occupying or in possession of the same, be, and they hereby are, required, cited and admonished to appear in this Court on the 28th day of January, 1931, at 10 o'clock a. m., to answer said petition for the condemnation of said lands and to make claim for the compensation to which they deem themselves entitled.

PROVIDED, HOWEVER, and IT IS FURTHER ORDERED THAT a copy of this Order of Citation be published once a week for three successive weeks in THE EVENING STAR and THE WASHINGTON POST, respectively, newspapers of general circulation published in the District of Columbia, and also once a week for three consecutive weeks in the WASHINGTON LAW REPORTER, the first of said publications to be not later than the 5th day of January, 1931.

AND IT IS FURTHER ORDERED that a copy of this Order of Citation be served before the return date hereof by the United States Marshal for the District of Columbia, or his deputies, upon each of the persons named herein who is, so far as ascertainable by reasonable inquiry, residing or sojourning within the District of Columbia, or can be found by said Marshal or his deputies, within said District.

AND IT IS FURTHER ORDERED that a copy of this Order of Citation be mailed postpaid to each of the persons shown by said petition to be, and hereinbefore designated as non-residents of the District of Columbia, such copy to be addressed to the last known place of residence of such person. JOSEPH W. COX, Justice. A true copy. Test: (Seal.) FRANK E. CUNNINGHAM, Clerk. By H. B. DEMTZBAUGH, Assistant Clerk. 2.9.16

BANKRUPTCY NOTICES

IN THE SUPREME COURT OF THE DISTRICT of Columbia, holding a Bankruptcy Court. In the matter of Harvey H. Grubbs, Bankrupt. In Bankruptcy No. 2424. Notice is hereby given that the above-named bankrupt has filed his petition praying for a discharge from all his debts in bankruptcy and that his creditors and other persons in interest are required to enter their appearance in opposition, if any so desire, in the clerk's office of said court, on or before the 13TH DAY OF FEBRUARY, 1931. FRED J. EDEN, Referee in bankruptcy.

CLAIRVOYANTS

28 YEARS' CONTINUOUS LICENSE. 25 YEARS ON 14TH ST., WASH., D. C.

CARLETTA

World Famous Astrologist

NEVER MET YOU, TELLS YOUR NAME, IMMEDIATELY TELLS OBJECT OF CALL.

922 14th St. OVER CLAFLIN'S OPTICAL STORE.

CARLETTA'S 1931 BOOK FREE.

27 Years' Practice in Washington, D. C. 16 Years at Present Address.

Martha Spencer

MOST REMARKABLE READER OF HUMAN DESTINY OF THE PRESENT AGE.

It may be of vital interest to you to know the outcome of your present DISTRESS. The happiness of your future life may depend upon the right solution and proper advice. WITHOUT A QUESTION, WILL TELL YOU THE OBJECT OF YOUR CALL, NAMES OF FRIENDS, RELATIVES AND ACTUAL FACTS CONCERNING YOUR LIFE AND CIRCUMSTANCES WHICH YOU KNOW TO BE ABSOLUTELY TRUE. Hours, 10 to 7 p. m.

Cut this out for future success and reference

Studio, 924 14th St.

THE MAN WHO KNOWS

This strange man sees the way and tells it all. Just what your life has been, just what it will be. Tells you when and whom you will marry; whether husband, wife or sweetheart is true or false. Tells as to changes, travel, lost or absent friends, divorce, wills, deeds; whether it is best to buy or sell. He tells the good and the bad. A visit will convince you of his wonderful power. Something tells you this is the man. You feel the impulse to call. Do not delay.

TWO ENTRANCES: 608 12TH ST. NW. 1202 F ST. NW., 2d Floor. HOURS, 10 A. M. TO 7 P. M.

PROPOSALS

TREASURY DEPARTMENT, OFFICE OF the Supervising Architect, Washington, D. C., January 13, 1931.—Sealed bids, in duplicate, subject to the conditions contained herein, will be publicly opened in this office at 3 p. m., JANUARY 28, 1931, for furnishing all labor and material and performing all work for test boring on the site of the Department of Justice Building, at Washington, D. C. Drawings and specifications may be obtained at this office in the discretion of the Supervising Architect. JAS. A. WETMORE, Acting Supervising Architect. 15.16.17

OFFICE OF PUBLIC BUILDINGS AND Public Parks, Room 1031, Navy Building, Washington, D. C.—Sealed bids will be received until 11 a. m., FEBRUARY 6, 1931, for the construction of an office building for the American Red Cross. This building will be approximately 228 by 62 feet, with 3 stories, attic and basement, and will be constructed of structural steel and reinforced concrete, with white marble exterior. All mechanical work is included. A deposit in the form of a certified check for $100 will be required to secure plans. Further information upon application. 9.16.23.30

PROPOSALS WILL BE RECEIVED BY THE Bureau of Supplies and Accounts, Navy Department, Washington, D. C., until 10 o'clock a. m., JANUARY 27, 1931, for furnishing motor ambulance, timer-stop watches, to the Navy Yard, Washington, D. C., &c. Apply for proposals to the Bureau of Supplies and Accounts. J. J. CHEATHAM, Paymaster General of the Navy. 16.23

Auctions

Auction Sales

THURSDAY, JANUARY 22—
THOS. J. OWEN & SON, Auctioneers. 1431 Eye Street Northwest.

TRUSTEES' SALE OF FIVE TWO-STORY BRICK DWELLINGS, KNOWN AS PREMISES NOS. 2406 WOODLEY ROAD NORTHWEST, 2150, 2148, 2146 AND 2144 CATHEDRAL AVENUE NORTHWEST.

By virtue of five certain deeds of trust duly recorded in Liber 6263 at folios 309, 311, 313, 315 and 317 et seq., of the land records of the District of Columbia, and at the request of the party secured thereby, the undersigned trustees will sell, at public auction in front of the premises on THURSDAY, THE TWENTY-SECOND DAY OF JANUARY, 1931, commencing at FIVE O'CLOCK P. M., in front of premises No. 2102 Woodley road northwest, the following described land and premises, lots 49, 50, 51, 52 and 53 in square 2205, all in Jacob B. Shapiro's subdivision of lots in block 21, "Woodley Park," as per plat recorded in Liber 89, folio 74, of the records of the office of the Surveyor for the District of Columbia. Each property to be sold separately.

TERMS OF SALE: Lots 50, 51 and 52, 53 each sold subject to a prior deed of trust for $6,350.00, and lot 49 sold subject to a prior deed of trust for $9,500.00, further particulars of which will be announced at time of sale; the purchase price above said trusts to be paid in cash. A deposit of $300.00 required on each parcel at time of sale. Conveyancing, recording, &c., at purchaser's cost. Terms to be complied with within thirty days, otherwise deposit forfeited and the property may be advertised and resold at the discretion of the trustees.

MAURICE C. SHAPIRO,
LOUIS OTTENBERG,
Trustees.
P-Jan.12.14.16.19.21.22

TUESDAY, JANUARY 27—
THOS. J. OWEN & SON, Auctioneers. 1431 Eye Street Northwest.

TRUSTEES' SALE OF VALUABLE TWO-STORY DETACHED FRAME DWELLING, KNOWN AS PREMISES 4150 BENNING ROAD NORTHEAST.

By virtue of a certain deed of trust duly recorded in Liber No. 6268, Folio 309 et seq., of the land records of the District of Columbia, and at the request of the party secured thereby, the undersigned trustees will sell, at public auction within the office of Thos. J. Owen & Son, 1431 Eye street northwest, on TUESDAY, THE TWENTY-SEVENTH DAY OF JANUARY, A. D. 1931, AT ONE-THIRTY O'CLOCK P. M., the following-described land and premises, situate in the District of Columbia, and designated as and being the east 58 feet by full depth of lot 6 in Mary E. Stickney's subdivision of "Fortune Enlarged," as per plat recorded in the office of the Surveyor for the District of Columbia in Liber County 21 at Folio 132, and now known for taxation purposes as lot 804 in Square 5087.

TERMS: Sold subject to a prior deed of trust for $1,000, further particulars of which will be announced at time of sale; the purchase price above said trust to be paid in cash. A deposit of $300 required. Conveyancing, recording, etc., at purchaser's cost. Terms to be complied with within thirty days, otherwise deposit forfeited and the property may be advertised and resold at the discretion of the trustees.

LEO KAHN,
E. K. COLEMAN,
Trustees.
P—16.19.22.24.27.

Announcements

Lost 8

CAMEO PIN—Jan. 9, North Capitol car or street; initials C. V. F. Reward. Dec. 2966-J, 71 W nw., after 5 p. m.

COCKER SPANIEL—Puppy, female, brown, with black spot on neck; reward if returned to 3104 Cleveland avenue northwest, or phone Cleve. 3436.

DOG—Brindle bull pup; female; strayed from 803 8th st. nw. Thursday afternoon; reward. Phone Met. 1941.

FUR COAT—Will the person who took by mistake white fur coat, marked O'Neal, from Army and Navy Country Club on Dec. 30, kindly communicate with Miss D. Tuck, 30 Southgate ave., Annapolis, or phone Annapolis 1029 or Natl. 5370.

HAND PAINTINGS (2)—One "Pansies," the other "American Beauty Roses;" left on seat in park of Public Library, 7th and N. Y. ave. Reward. Met. 3881.

MAN'S VEST—Black and white stripes; on Clifton st. between 13th and 14th. Return 2506 14th st. nw. Reward.

PURSE—Coin; with key and money; left in telephone booth at Peoples Drug Store, 1118 F st. nw. Please return key, may keep money. Col. 3662.

PURSE—Small change, containing about $40; vicinity Murphy's 10c Store; reward. Miss Ruth F. Duckett, apt. 33, 1832 Biltmore st. nw. Adams 0534.

RING—Diamond and aquamarine, Wednesday afternoon, between 1900 block Calvert and 18th and Columbia road, or on Mount Pleasant car line en route to Commercial National Bank; liberal reward. Call Mrs. E. H. Schmidt, 1915 Calvert street nw. Adams 9852-J.

WRIST WATCH—Lady's; white gold; Swiss; Jan. 6, Kann's to 1217 Mass. ave. nw. Liberal reward. Dist. 7910.

WRIST WATCH—Ollendorff; Jan. 14; white gold, set with emeralds and diamonds; generous reward. Adams 5676.

Notices 10

CONTRACT BRIDGE
Six lessons for $5. Col. 2025. Apt. 334.

Personals 11

LADY, driving to Kansas City, wants woman passenger; references exchanged. Phone Columbia 5616.

LADY wishes frequent use of comfortable, inexpensive car with careful driver. Address, stating terms and references, Box 170, Washington Post.

LIDA COX—Perfume and cosmetic salon, is now located in the Hamilton Hotel, having moved from Hennet's, after 2 years of successful operation there.

MONEY advanced on pawn tickets, diamonds, jewelry, antiques, silver, gold and watches. Livingstone & Co., 1319 F st. nw. National 5649.

Announcements

Clairvoyants—Spiritualists 12

LICENSED BY DISTRICT OF COLUMBIA
DEVELOPING CLASS AND DARK CIRCLE, Tonight, 8:15, 1473 Meridian pl. nw. Dr. Jane B. Coates. Admission, 50c.

DR. JANE COATES
READINGS BY APPOINTMENT.
1473 MERIDIAN PL. NW. COL. 8237.

Automotive

Automobiles for Sale 22

BUICK—Low prices on all used cars; large selection awaits you. Emerson & Orme, 17th and M sts. nw.

BUICK—1927 sedan, 7 passenger. Two extra tires; mechanically perfect; a real bargain; don't miss this value. NEUMEYER MOTOR CO., INC., 1517 Conn. ave. Open eves. Dec. 1762.

BUICKS—An inspection of our fine used Buicks will convince any one of their value. 1019 14th st. nw., 1111 14th st., Stanley H. Horner, National 5800.

CHEVROLET COACH—In fine shape throughout; over $75.00 worth of extras. Auto Mart, 1318 14th st. nw.

CHEVROLET—Coupe, 1929, in excellent shape throughout; sacrifice for $195. Call Mr. Tubbs, between 5 and 6 p. m.; North 9603.

CHEVROLET—Coupe, light 1929 model, in splendid condition; cash or terms. Phone Columbia 5816.

CHRYSLER—Sedan, 1930, "70." Excellent condition; 6 wire wheels; 4 speeds, new tires. Mr. Pratte Wise, 2562, or office hours, Met. 2180, Branch 31.

CHRYSLER—75 roadster; like new in every way; $750, terms. Simmons Motor Co., Potomac 3836.

DURANT SEDAN, 1925—Good condition; 4-wheel brakes, hydraulic shock absorb. snubbers; 31 W st. nw. Nor. 2584-J.

ESSEX—Bullet-Shape sport roadster; finished in a beautiful green Duco; good tires all around; a real bargain; small monthly payments; $40 down. Parkway Motor Co., 3040 M st. nw., West 0161.

FORD—Sedan, late 1930. Low mileage; like new; must sell; a real bargain. 712 E st. se.; Lincoln 3881.

FORD—Tudor, 1929, in excellent mechanical condition; $295. Call Mr. Tubbs, between 5 and 6 p. m., North 9603.

FORDS—And other makes; low prices and easy terms. See Mr. Redman for your next used car. Parkway Motor Co., 3040 M st. nw.

Packard phaeton, 1925; the best buy in this town for $100.
GENERAL AUTO TRUCK CO.
2100 Va. Ave. NW. West 2188

PONTIAC—Big Six Coach; must be seen to be appreciated; $395. Seaton Garage, 45 Seaton st. ne. Nor. 1959.

PONTIAC COUPE, 1928; rumble seat; new tires and battery; perfect motor; finish like new; $365.
SEATON GARAGE, 45 SEATON ST. NE.

REO—Flying Cloud and other late models at low prices; buy here. Dick Murphy, Inc., 1724 Kalorama rd.; Adams 9700.

STUDEBAKER—A choice stock of used cars will be found at Lee D. Butler, Inc., 2155 Champlain st.; Columbia 5050.

WILLYS KNIGHT—Sedan, 70-B, excellent condition; 1930 motor; original paint; $587; need money. Shep. 2682-W.

"FAMOUS" USED CARS
LOW DOWN PAYMENTS.
EASY MONTHLY PAYMENTS.
Ourisman Chev. Sales Co.
625 H ST. NE. LINCOLN 10200.

1929 MAS. SEDAN, $795
This Buick is as good as new in appearance and mechanical condition, and really is a good buy for anyone. Trade and terms.
PARKWAY MOTOR CO.
3040 M St. N.W. West 0161.

PACKARD SEDAN, $695.
1926, 5-passenger; perfect motor; just like new interior; tires and battery. At this unusually low price this car can not possibly be appreciated unless it is seen; fully guaranteed.
SEATON GARAGE, 45 SEATON ST. NE.

PACKARD
1928 SEDAN "BARGAIN," $795
This high grade automobile is well worth more than we ask and to really appreciate its value you will have to see and ride in it. Come in today. Small down payment.
PARKWAY MOTOR CO.
3040 M St. N.W. West 0161.

1928 Late Model Essex Coach
Good tires; a real bargain, $175, or $70 cash, balance monthly. 25 other cars at same low prices and liberal terms.
Lambert-Hudson Motors Co.
24th & M Sts. N.W.
West 1134

Wanted—Automotive 32

TOP price paid for good used cars. Unpaid notes paid up and difference in cash to you. See Pop Redman, 3040 M st. nw., or phone West 0162.

WE BUY any make car; highest price paid. The Auto Mart, 1318 14th st. nw.; North 6127. Open evenings and Sunday.

CASH FOR YOUR CAR
Without a doubt I pay the highest prices in the city. If your car is not paid for, I will pay your unpaid balance and give you the difference in cash. No delay.
SEE MR. BARNES
1729 14TH ST. NW. DEC. 2300.

Business Service

Carpenter—Cabinet Work 39

CARPENTER — Jobbing and painting or work by the day, remodeling. J. E. Gillis, 3252 O st. nw.; West 3131.

Professional Services 50

FOR an excellent massage, all muscles, nerve, back troubles, call Dr. Della Ledendecker, 3025 O st.; West 1120.

SWEDISH MASSAGE—For anemia, insomnia, rheumatism; general body building. Adams 7064, daily, 9 a. m. to 8 p. m.

Upholstery 54

CHAIR CANEING And upholstering.
ARMSTRONG, 1238 10th nw.; Met. 2062.

Employment

Help Wanted—Female 56

FIRM has opening for woman interested in business career. Normal school education or equivalent. Must be willing to learn details and possess initiative. Box 144, Washington Post.

FLAT-WORK FEEDERS and catchers; white; must be thoroughly experienced. Apply Service Laundry, Bladensburg, Md.; Hyatts. 813.

WOMEN—Experienced on alterations; at once. Apply 1000 I st. nw.

YOUNG WOMEN (10) wanted for money-making proposition; references. Apply 300 E st. nw.

WOMEN
We need 3 women to demonstrate nationally advertised product. Apply Miss Winter, 609 International Bldg., 1319 F st. nw.

POSITIONS Need 500 daily, stenos, typists, bookkeepers, salesmen. Free registration. Boyd's, 1333 F.

Help Wanted—Male 57

ADVERTISING SALESMAN—Experienced, for radio advertising. Apply Commercial Manager, 339 Pa. ave. nw.

BARBER wanted for Saturday; good guarantee; apply 1438 Wisconsin ave. nw.

LARGEST EXCLUSIVE manufacturer of bookkeeping, billing and adding machines in the world frequently has openings in Washington for young men who are willing to enter its employ on a small initial income and learn the business from the ground up. Business or high school education preferred. Write Box 163, Washington Post, stating age, education, address and telephone number.

SHOW CARD writer; permanent position. Apply Becker's Leather Goods Co., 1314 F st. nw.

MANAGERS — To organize States for amending prohibition law; convention plan. F. W. Buck, 320 Southern Bldg., 13th and H sts.

MEN—Two; will place 2 men this week who qualify to take over established route; must be hard worker, neat and willing; no experience or capital required. See Mr. Gorin, Room 359, Munsey Bldg., 3 to 5 p. m. Outside men write.

MEN—Wanted: 5 white men; of neat appearance; as salesmen on train; small cash security and blue suit required; experience unnecessary. Apply Union News Co., East Basement, Union Station.

MEN—Large corporation has opening on local sales force for men with good personality and sales ability; can make $35 to $50 a week. Apply Room 130, McGill Bldg., 908 G st. nw., 8:30 to 9:30, 3 to 5. Ask for Mr. Daniels.

Post Classified Ads are arranged in numerical and alphabetical order for your convenience.

Employment

Help Wanted—Male 57

COLLEGE STUDENTS
Three, for part-time work. See Mr. Knox, Hotel Annapolis, after 9, Friday.

50 CHAUFFEURS
To men willing to give the public the utmost in courtesy and safety, we have the most liberal proposition in the city. Apply
BELL CAB CO.,
1317 L St. N.W.

TIRED JOB HUNTING?
Want to get set for spring and summer permanently? Year around position; can use 2 neat, young men willing to work hard and start at about $40. Apply Mr. Cooper, 810 International Bldg., 1319 F st. nw.

MEN
I need 2 men to fill old established territories; these positions have been paying about $35 weekly; you must have fair education, neat appearance and be free to travel; the men we pick for these positions will be in line for managerial positions in the future; must give excellent references. Apply Mr. Haley, 611-A, International Bldg., 1319 F street nw.

Help—Male or Female 58

POSITIONS ALWAYS OPEN.
EMPLOYMENT SERVICE BUREAU,
917 15th st. nw., Suite 406. Natl. 0321.

Salesmen, Agents 59

DISTRIBUTOR—For new invention that makes facsimile copies in a few seconds; must be prepared to invest $1,500 in his business and furnish satisfactory references as to industry and ability. Call Mr. Emrick, Hotel Ambassador, for appointment between 3 and 8 p. m.

Situations Wanted—Female 60

ACCOUNTANT—Thoroughly experienced; desires temporary position; will do junior or other work; reasonable salary. Box 171, Washington Post.

LAUNDRESS — Cleaner; maid, colored; pleasant, thorough, all-round worker; day, week, part time. Dec. 3242.

LAUNDRESS—First-class; best city references. Phone North 4410-J.

STENOGRAPHER—P.B.X. operator; also congressional, commercial experience; capable, energetic; best references. District 8676, apt. 520.

STENOGRAPHER—Just completed business course; $12 week. 3511 14th st. nw.

PERSONS advertising for "Situations Wanted" are warned to exercise careful investigation of persons offering positions where cash deposits are required to secure employment.

Situations Wanted—Male 61

SECRETARIAL POSITION wanted by gentleman with sound knowledge of French, German, Dutch and some Spanish. Gregg shorthand, typing and bookkeeping; highest references. Box 173, Washington Post.

TUTOR—Dartmouth man; wishes position. Box 121, Washington Post.

YOUNG man, 20, desires work on pastry and cakes; also candy experience; good decorator. Adams 6524.

Sit. Wanted—Male, Female 61B

YOUNG COUPLE, colored, wants work; husband can drive truck or car; can furnish reference. LeRoy Brown, Sutherland, Va., Route 2.

Financial

Business Opportunities 62

I NEED $350; I will pay back $425, $10 weekly; business security is worth $1,000. Box 172, Washington Post.

TWO BUILDINGS, 80x200 ft., with bolted steel trusses; suitable for garage, bowling alley, &c.; reasonable. Apply H. Herfurth, Jr., Inc., Center Market.

WANTED
GOOD, RELIABLE MAN
To take over first-class legitimate business at once. The large profits and steady income can not be equaled in any other business for the money invested; $750 required. Dealing direct with owner. Give phone if possible. Box 174, Washington Post.

Real Estate Loans 66

SMALL PAYMENTS, QUICK SERVICE; 1st, 2d and 3d trusts in D. C. Loans in nearby Md. and Va.; no red tape.
DR. A. HENRY, INC., 1016 Eye st. nw.

PLENTY OF MONEY. QUICK ACTION.
BRODIE & COLBERT,
1707 EYE ST. Realtors. Natl. 8875.

FIRST AND SECOND TRUST LOANS.
C. F. Waring.
1416 F ST. NW. NAT'L 9172.

FIRST AND SECOND TRUST LOANS.
W. C. WILEY.
Investment Bldg. Natl. 6111.

FIRST TRUST DWELLING LOANS.
GEORGE F. HANE.
1422 F ST. NAT. 3964.

SECOND TRUST NOTES
We are in the market for monthly payment deferred purchase money second trust notes secured on owner occupied property located in the District of Columbia.
UNION FINANCE COMPANY
841 Woodward Bldg. Natl. 7936.

Instruction

Instruction Classes 73

CAPITOL CITY COMMERCIAL COLLEGE. Bookkeeping, Shorthand, Civil Service. 1340 New York ave. nw. Met. 4227.

GRADED DICTATION, 60, 80, 100, 120. Classes for special students, day or evening. Mount Pleasant School for Secretaries, Tivoli Theater Bldg., 3313 14th St. N.W.

SECRETARIAL COURSES
Better training—more money. Shorter courses, because more modern, saves time. Employment months sooner. Boyd graduates in demand. New classes NOW forming. Start today.
BOYD BUSINESS UNIVERSITY
1333 F (Opp. Fox). Natl. 2340.

Technical Instruction 74

CAPITOL RADIO ENGINEERING INST.
Practical Radio Course.
3166 Mt. Pleasant st. Adams 4673.

Live Stock

Dogs, Cats, Pets and Supplies 77

COCKER SPANIELS, dogs and pups, all ages; solid colors; from highly pedigreed stock; regs. A. K. C. Mrs. Grace M. Barnes, Shiloh ave., Hampstead, Md. Phone 43-W.

Horses, Cattle, Other Stock 78

SADDLE MARE—High class; 8 years old; sound; good jumper; also few ponies. Washington Riding School, rear 7025 L st. nw. North 9604.

Merchandise

Articles for Sale 82

BUILDING material, office partitions, electric supplies, plumbing fixtures, &c.; cheap; act now. H. Herfurth, Jr., Inc., Center Market.

DOLL HOUSES—Unusual designs; completely furnished; electrically lighted. 3006 11th st. nw. Adams 6343.

ELECTRIC RANGE—Westinghouse, automatic, right-hand double oven; good condition; $25. 5234 42d st. Cleve. 5656.

Electrical Goods 85

ELECTRIC SIGN—Tellite changeable sign, model No. 26; complete with frame, bulbs and red glass front. Any message can be composed in one or two lines on this sign. For use inside or out. For sale at great sacrifice. Apply Mr. Ellington, 4th floor, Washington Post Bldg.

Seeds, Plants, Flowers, Trees 95

BOSTON FERNS (12), $1.50 value. Will sacrifice for $1.00 each. FLOWER MART, 1618 H st. nw. Me. 6863.

Wearing Apparel—Furs 99

CADET SUIT—Central High, cap and chevrons; size 18; like new; $8 for all. 4 to 6, Apt. 3, 1700 15th.

COATS—Handsome; fur trimmed; lady's suit, hats, dresses; brand-new. 1316 Wallach pl. nw; Pot. 1445.

FUR COAT—Best quality Hudson seal; paid $485; like new; $50; size 38. Chastleton Hotel, 352.

SUIT—Full evening dress; worn three times; size 38-40. Call 309 Webster st. nw., at Grant Circle.

Many new offers will appear here tomorrow. Watch Post Classified Ads every day.

Merchandise

Wanted—To Buy 100

BOOKS BOUGHT; all kinds, any quantity; "bring them" or phone Met. 5415. Pearlman's, 933 G st. nw. No branches.

GOLD, SILVER, WATCHES, DIAMONDS, and old jewelry needed for our mfg. dept. SELINGER'S Full cash value paid. 818 F STREET

Household Goods

Furniture 104

ANTIQUE furniture, oriental rugs, pictures, china, porch furniture and miscellaneous articles; reasonable. 1627 Park rd. Columbia 10322.

FURNITURE of small apt., including bed-davenport suite, Busianger bed, table, &c. 2316 F st., Apt. 106, after 5 p. m.

LIBRARY table, mahogany, large size; colonial. 3826 13th st. nw.

Sewing Machines 107

SEWING MACHINE, Singer drophead, $10; all attachments; elec. portable, $20; fine condition. 605 Pa. ave. se., Apt. 2.

Wanted—Household Goods 112

FURNITURE—If you want full value for your furniture, send to D. Weiss; 25 years of fair dealing. Phone Dist. 8112.

I AM in immediate need of a quantity of good substantial used furniture; can pay cash. Metropolitan 3051.

Musical Merchandise

Musical Instruments 113

SAXOPHONE—C-melody; good condition; cost $80, will sacrifice for $30. Potomac 3577-J.

Organs and Pianos 114

AUCTION PRICES—3 upright pianos, $15 each; others up to $50. Terms. The Piano Shop, 635 New York ave. nw. Nat. 1838.

BABY GRAND PIANO, in A-1 condition; fully guaranteed. A real bargain at $285. Easy terms. The Piano Shop, 635 New York ave. Nat. 1838.

PIANO—Knabe grand; like new; sacrifice for cash; victrola orthophonic. 2316 F st. nw., Apt. 106, after 5 p. m.

PLAYER PIANO—Cost $400, sell for $50; square piano, $5. Apt. 3, 1700 18th st. nw.

RENT A PIANO.
$25 will rent a piano from us for an entire year; place one in your home today. HOMER L. KITT CO., 1330 G st. nw.

PIANOS $10 UP
sold for storage charges; players, baby grands; terms. Smith's Transfer & Storage, 1313 U St. N.W. North 3343.

Radios and Supplies 115

ATWATER KENT—Model 40; a dandy table model; 7-tube, all electric; was $117; now $40; terms. Kitt's, 1330 G st.

ATWATER KENT—Model 46; hiboy cabinet; dynamic speaker; 8-tube; all electric; was $165; now $79; easy terms. Kitt's, 1330 G st.

MAJESTIC radio combination, used as demonstrator, $169; perfect condition; new set guarantee; easy terms. The Piano Shop, 635 New York ave. Nat. 1838.

PHILCO—Model 76 screen grid; 7 tubes; handsome console cabinet; was $136; a special value at $79; terms. Kitt's, 1330 G st.

PHILCO—Model 87; 8 tubes; dynamic speaker; lowboy cabinet; was $149.50; now $89; terms and new-set guarantee. Kitt's, 1330 G st.

VICTOR—Late model R-32, with 10 tubes, in lowboy cabinet; dynamic speaker; was $178; now $98; terms and new-set guarantee. Kitt's, 1330 G st.

RADIO BARGAINS
A most remarkable sale of a limited quantity of high-grade standard Freed-Eisemann Neutrodyne Sets. Real lifetime bargains, $175 sets now $50; $300 sets, now $125. Fully guaranteed. CARROLL SUPPLY CO. 717 12TH ST. N.W., NAT. 7320.

Business Equipment

Typewriters, Billing Machines 126

TYPEWRITERS—Current models in standard and portable machines for rent; bargains in reconditioned typewriters. L. C. Smith & Corona, Inc., 1016 15th st. nw. Nat. 0411.

Rooms for Rent

Rooms With Meals 133

BOARDERS—Wanted. Meals by the day, week or month; excellent home cooking; residential section. 1931 16th st. nw.; North 0509.

BRYANT ST. NW., 60—Large front room; 2 beds; for 1 or 2; plenty hot water; phone; home cooking. Pot. 2131.

CHEVY CHASE—3718 Jenifer st. Attractive single, double room; with or without private bath. Cleve. 4944.

DOWNTOWN—Walking distance; double, single rooms; plenty hot water; best home cooking. 1414 Mass. ave. nw.; Dec. 1199.

EYE ST. NW., 1712—Best downtown location; desirable rooms; excellent home table; reasonable rates; transients also. Metro. 6179.

LAMONT ST. NW., 1700—Attractive, warm front rooms; owner's home; choice food; refined convenient location; special rates; couples.

THE MANCHESTER, 1426 M St.—Attractive rooms; private bath; phone; maid service; good meals; reasonable rates.

10TH ST. NW., 1126—2 large front rooms; two, $9 week each; three at $8 each week; home cooking. Dist. 3989.

12TH, 1124—2d-floor front, for 3; running water; front room, for 4; every convenience; splendid meals; reasonable; walking distance.

15th ST. N.W., 1404—Large double, front rooms; twin beds; excellent meals; walking distance downtown. $35 month up.

4128 8TH ST. NW.—Excellent room and board for two, in private family; reasonable. Columbia 5760.

Rooms—Furnished 134

ARIZONA HOTEL—310 C st. nw. Block off Pa. ave.; neatly furnished rooms; lobby; 3 baths on each floor; 1 shower bath; continuous hot water; $4 week up; transients, 75c and $1.

ATTRACTIVE rooms, single, double; next bath; plenty hot water; use phone; garage if desired; convenient location. 4 Concord ave. ne.; Georgia 1708.

CHAPIN ST. NW., 1431—Front room; detached house; 2 baths; convenient location; refined surroundings; reasonable; gentleman.

CHEVY CHASE—Nicely furnished room, next to bath, in private home; gentlemen only. Cleve. 6370.

CHEVY CHASE CIRCLE — Large, warm room; 1 or 2 gentlemen; semiprivate bath; garage; quiet family; adults. Cleve. 2510.

F ST. NW., 515—Large, light housekeeping rooms; continuous hot running water; quiet house.

FLORIDA AVE. NW., 2146—Especially attractive room in a clean, quiet house; excellent locality; board optional. North 6662.

FAIRMONT ST. NW., 1304—Attractive room adjoining semiprivate bath; every convenience; modern private home; $20 month, $5 week. Adams 3449.

G ST. NW., 1723—Apt. 50; front room; Southern exposure; steam heat; electricity; unlimited phone.

H ST. NW., 2102—Attractive single room; running water; near Geo. Wash. Univ.; reasonable. Phone West 1159-J.

H ST. NW., 2122—Housekeeping; 2 quiet, spacious rooms, bath, porch; 1 large front room; private bath; kitchenette; completely furnished; adults.

HOBART ST. NW., 1604—Bright rooms; semiprivate bath; single, $15; large, with sleeping porch, $22.50; gentlemen. Adams 2941-J.

HOLMEAD PL. NW., 3400—Corner of Monroe st., very desirable room, four windows, southern and eastern exposures; two large closets; next to bath; convenient to two car lines and buses. With or without board.

IRVING ST. NW., 1700—Mt. Pleasant. Front room; southern exposure; private family of adults; plenty hot water; near 16th st.

IRVING ST. NW., 1642—Lovely single or double room; running water; 3d floor; reasonable; next bath. Adams 8117.

L ST. NW., 1347—Large nicely furnished room; excellent service; a real home for real people; low rent.

L ST. NW., 1404—Attractive and most comfortable rooms, clean and quiet, $16 to $30 monthly. References. Dist. 4112.

LAMONT ST. NW., 1734—Attractive, large front room and bath; private family. Phone Adams 8376.

MASS. AVE. NW., 1008 — Double, single rooms; $4 up; near downtown business, theaters; tourists, $1 night. Dist. 6697.

MASS. AVE. NW., 1319—Warm, comfortable room; next bath; also front basement room. Metro. 1261.

MT. PLEASANT ST. NW., 3122—Convenient lovely room with porch, bath; private family; gentleman; reference; use phone. Adams 1285.

MT. PLEASANT ST. NW., 3431—Large front room; reasonable; kitchen privileges. Phone Columbia 3469.

N ST. NW., 1301—Large sunny second-floor front, adjoining semiprivate bath; walking distance downtown.

NEAR INTERIOR DEPT.—2 rooms, kitchen; second floor front, housekeeping, semiprivate bath, $45, including gas, electricity. Met. 4614.

Rooms for Rent

Rooms—Furnished 134

NEWTON ST. NW., 1828 — Comfortable room; for gentlemen; in owner's home; 2d floor; adjoining bath; $30 per month.

O ST. NW., 1532—Attractive room; next bath; private family; gentleman; convenient.

ONTARIO RD., 2510—Sunny room; southern exposure; semiprivate bath; kitchen if desired; lady preferred. Col. 4875.

OVERLOOKING Iowa Circle, 1511 13th—Well-heated, quiet home; large or small front rooms; cont. hot water; $12 up.

PERRY PL. NW., 1418—Front room; private family of 2; continuous hot water. Phone Adams 4384.

RHODE ISLAND AVE. NW., 64—Large 2d floor room; quiet home; southern exposure; spacious closet; electricity; plenty hot water; $16 mo. to settled employed man.

STUDIO—Near Dupont Circle. Beautifully furnished; fireplace; day bed; maid service; $40. North 8376.

THE PLAZA—Apt. 105, Northwest Washing Circle. Large, clean, bright room; next to bath; private family.

THE PORTNER—Apartment 130. Very delightful, outside room, bright and cheerful; gentleman. North 1421, Apt. 130.

TWO ROOMS, kitchen, semiprivate bath, porch; facing park; completely furnished; $45, 1810 Ingleside terrace nw. (below 18th and Newton sts.)

VARNUM ST. NW., 1420—Comfortable room; next inclosed porch; near bath; for gentleman. Adams 5752.

707 MASS. AVE. NE.—Second floor, south large room; constant heat and hot water; home of owner. Phone Atl. 3532.

10TH ST. NW., 1118—Two large, connecting rooms; second floor; nicely furnished; light housekeeping if desired, or will rent separately.

13TH ST. NW., 3522—Beautiful large 2d floor front; reasonable; refined home; adults; near cars, buses. Adams 4887-J.

13TH ST. NW., 1223—Second floor; bright, double front room, suitable for refined couple; also single room. Met. 2620.

1309 FLORAL ST. NW. (16th St. Heights) Attractively furnished 2d-floor front; private bath; near Walter Reed and convenient to commercial transportation. Georgia 3034.

15TH ST. NW., 1314—Apt. 3, corner front room; double or single; attractively furnished; warm, sunny; reasonable.

16TH ST. NW., 3321—For people of discriminating taste; very large front room; private bath; gentlemen; private home.

16TH ST., 3204—At Park Road; 2 well furnished front rooms; continuous hot water; near bath; private family; reasonable.

18TH ST. NW., 1208 — Nicely furnished, warm double room; semiprivate bath; for married couple or 2 people; downtown location; $5 per person per week. North 7076.

1424 K ST. NW., APT. 34.
LARGE, EXQUISITELY FURNISHED, TWIN BEDS. PHONE. REASONABLE.

1103 13th ST. N.W.
Corner 13th and L.
Clean, airy rooms for men only; running water, private bath; convenient to downtown section. Choice of many large rooms and a reasonable rental.

Rooms—Unfurnished 135

NEAR EAST CAPITOL—2 front communicating rooms; gas, heat, electricity included, adjoining bath; $30. 100 4th ne.

3D ST. NW., 611—One room, kitchen, bath; conveniences; about $5 week; hot water heat, electricity; adults. Call 9 to 10:30 mornings.

Real Estate for Rent

Apartments, Furnished 137

E. CAPITOL, 200—1 room, kitchen, bath, porch; 1st and 2d floors, $35-$45; other locations, 2 to 5 rooms, $17.50-$35. Linc. 2637.

WE LOCATE YOU WITHOUT CHARGE. Furnished apts., rooms or house.
GIBSON RENTAL BUREAU,
1405 Eye st. nw. Dist. 7883.

INFORMATION CHEERFULLY GIVEN. Furn. or unfurn. apts.; lowest rates. BASKIN & CO., 1424 K st. Natl. 3137.

Apartments, Unfurnished 138

BEAUTIFUL 3-room apt.; opposite Cathedral; elec. refrigeration; shower; all outside; $65. 3036 Wis. ave. Apply Apt. 3.

HARVARD HALL—1650 Harvard st. nw. 3 rooms, dinette, kitchen, bath; inspection afternoons and evenings. See Resident Manager.

WINSTON APTS.—3145 Mt. Pleasant st. nw. Large rooms; all outside; fine condition; 3 rooms, kitchen, bath, porch, $60; 4 rooms, kitchen, bath, porch, $65. Randall Hagner & Co., 1321 Conn. ave. nw.; Decatur 3600.

16TH ST. NW., 2440 (Park Tower)—An outstanding apartment location, overlooking Meridian Park; 1 room and bath to 5 rooms, 2 baths and porch; reasonably priced; completely equipped and serviced; manager on premises; lighted for evening inspection. Shannon & Luchs, Inc., 1435 K st. Natl. 2345.

BEACON APARTMENTS.
1801 Calvert st. nw.
Reasonable rent.
1 to 5 rooms, kitchen, bath.
Apply Resident Manager.

DOWNTOWN LOCATION, 1117 Vt. ave. 1 rooms, kitchen and bath; electric refrigeration; $37.50 to $46.00.
Resident Manager on Premises.
TYLER & RUTHERFORD, INC.
1520 K st. N.W. National 0475.

FOR COLORED.
CAPITOL MANSIONS.
637 3d st. ne.
2-room, kitchen, bath apts.; modern fireproof bldg.; near Union Station and 3 car lines. Phone Lincoln 3101.

PARKWELL APARTMENTS.
3500 14TH ST. NW.
NEAR 14TH ST. AND PARK RD.
Quiet Neighborhood, Convenient to Everything.
Two big rooms, reception hall, kitchen and dinette, large dressing room and bath; $57.50 to $60; free refrigeration; 24-hour elevator service.
HIGH-CLASS. NEW. FIREPROOF BLDG. ADAMS 3451.

DESIRABLE downtown apartments, three and four rooms and bath. Low rent. Inquire Zager & Salus, 920 New York ave.

Houses for Rent, Furnished 141

BUNGALOW—In nearby Va.; 5 rooms, bath; electricity; hot-water heater; Arcola; newly decorated throughout; porches; garage; lot 50x150; gardens; completely furnished; silver, linens, &c.; 1 block electric train; references necessary; no objection to well-bred children; $75 month. Phone Clarendon 1612.

WOODLEY RD. NW., 3505—Attractive, modern home; beautifully furnished; 9 rooms, 3 baths; oil burner; garage; bargain. Cleve. 1388.

Houses for Rent, Unfurnished 142

BUNGALOWS—Nearby Va. and Md.; rent $35 and $40. Also 6 rooms, bath, $50 month; 9 rooms, 2 baths, 2-car garage; beautiful shade and shrubbery; made over new; $90 month. Fulton R. Gordon, Peoples Insurance Bldg.; Dist. 5231; evenings, Cleveland 4571.

PETWORTH.
Modern brick home, newly decorated, 6 rooms and bath, excellent instantaneous heater, nice yards; $60. Nat. 0714.

345 11TH ST. S.E.
NEAR LINCOLN PARK.
10 rooms and bath, in excellent condition; located between Lincoln Park and Pennsylvania avenue; suitable for rooming purposes.
RENT, $50.
SEE MR. WEDDING.
BOSS & PHELPS.
1417 K St. Natl. 9300.

Offices, Studios for Rent 143

CHANDLER BUILDING
1427 Eye St. N.W.
In the Heart of the Financial District
Individual offices and well-arranged suites at very reasonable rentals. Free secretarial telephone service. Venetian window blinds and running ice water are some of the building's features.
Shannon & Luchs, Inc.,
Managing Agents
1435 K St. Nat. 2345

Suburban, Country for Rent 146

UNUSUALLY attractive stucco home, 9 rooms, 3 baths, strictly modern; oil heat; beautifully landscaped grounds; 2-car built-in garage; conveniently located in beautiful Seven Oaks, Md., just over D. C. line. Phone Natl. 1590.

Real Estate for Sale

Farms—Land for Sale 158

ACREAGE, ESTATES, FARMS.
JOHN A. BRICKLEY,
Licensed D. C. and Mont. Co. Broker.
Suite 709-710 Barr Bldg., 910 17 St. N.W.
District 7321. Eves., Adams 5860.

Many of these ads will bring "Today's Results Today" and many new offers will appear here again tomorrow.

FRIDAY MORNING The Washington Post. JANUARY 16, 1931

NEWS OF LATEST HAPPENINGS IN MARYLAND AND VIRGINIA

DIVORCE PLEA CITES ABUSE AND NEGLECT

Prince Georges County Bus Driver Sued by Wife; Wed in 1924.

VARIOUS GROUPS ELECT

—Alleging that her husband nagged, beat and cursed her, Mrs. Agnes Porter has filed suit in Prince Georges County Circuit Court for limited divorce. The petition, filed through her lawyers, Albert M. Hassall and J. Wilson Ryon, names Gilbert L. Porter as defendant.

The couple was married in 1924 and have two children, Margaret, 5 years old, and Wilma, 5 months old. She also claims that the husband refuses to support the family, has provided little furniture for their house, and has not bought her any clothes of value since their marriage. She wants the custody of the children and alimony. She says that the man receives $2,000 a year as a bus driver.

Thurman Baldwin, of Greater Capitol Heights, was fined $100 in police court here yesterday for possession of equipment for the manufacture of liquor. While he admitted owning the building and knowing that the still was there, he said that the plant belonged to the man who rented the place from him. Earle Blackwell made the raid in this case.

Isaac Hull, of Capitol Heights, and N. H. Chrider, of Kenilworth, each were fined $25 on charges of disorderly conduct. Mabel Hess, who was arrested at the same time, forfeited $5 on a similar charge.

Thomas Talbott was brought into court on a nonsupport warrant sworn out by his wife, Naomi. The couple have three children, and Talbott was ordered to pay $6 a week toward their support.

Setting a record in the county, 80 children of preschool age were inoculated against typhoid fever yesterday in the clinic held in the Olive Street School in Hyattsville. The patients ranged in age from 6 months to 6 years.

A total of 130 have received the toxinantitoxin treatment in this community, where two deaths from typhoid have been reported in the last six weeks. At Laurel, 65 were treated at a recent clinic held in the colored school. As a preventive measure, the Schick test is being administered at the Mitchellville School.

Judge Alfred D. Bailey, of Bladensburg, will serve his third term as president of the Federation of Citizens Associations of Prince Georges County, members of the association decided at a recent meeting when Judge Bailey was reelected.

Other new officers will be: Vice president, George Fenwick, of Edmonston; secretary, G. W. Lambert, of Cheverly and treasurer, George W. Morgan, of Seabrook.

Citing the recent wave of petty burglaries in the Bladensburg area as proof of the need for better police protection, the federation decided to write to the county commissioners and State Senator Lansdale G. Sasscer asking their help in getting more policemen in the area.

A delegation representing Seabrook, Lanham, Laurel, Ardmore, Glenn Dale, Springfield, and Bowie, all of whom receive electric power from the Annapolis & Chesapeake Bay Power Co., will go before the public service commission to ask changes in the present rates and service. They will ask for a reduction of the present rate of 10 cents per kilowatt hour and a change from the present 25-cycle current to one of 60 cycles.

Temporary organization of the new Forestville, Md., fire department resulted in Richard K. Small being elected president. Other officers are W. Albert Randall, vice president; E. M. Suit, treasurer, and Donald N. Sansbury, secretary.

The site of the new firehouse has not yet been settled. A site has been offered by W. A. Randall, S. J. Randall, and David E. Randall, but some doubt as to the advisability of building on this plot has been expressed, due to the fact that it is some distance out of town.

On the other hand, it is pointed out, no other site has been offered and the place farther along the road would provide better protection to Brown's station, Redd's corner and the Mellwood area. Mr. Suit, W. Albert Randall, and Norman Collins were appointed a committee to try to get a site closer to the town itself.

Those who are charter members of the new company are: C. E. Entwisle, W. A. Randall, A. R. Schmidt, P. E. Young, P. E. Bradburn, J. A. Brashears, P. E. Nelson, E. M. Suit, C. R. Randall, D. N. Sansbury, W. Brashears, F. M. Greene, S. O. Tayman, S. J. Randall, S. H. Small, D. E. Randall, C. Walker, M. C. Wade, W. W. Randall, Stephen A. White, Walter Owens and Norman H. Collins.

A. C. Keegin has been elected president of the Holy Name Society of St. Jerome's parish in Hyattsville for the next year. J. S. Williams was selected vice president, and S. A. Kelly will be secretary. The treasurer chosen was C. L. Aiello. William M. Hall is the new marshal, and the Rev. Andrew J. Carey is spiritual director of the body. Joseph T. Keating and John Kelly are the delegates.

George A. G. Wood, president of the Washington Gas Light Co.; Walter Johnson, manager of the Washington Baseball Team, and Nick Altrock will be the principal guests at the dinner to be given next Monday by members of the Exchange Club and the Chamber of Commerce. It will be held in the Masonic Hall in Hyattsville.

Mr. Wood will speak on the policies of his company in the distribution of gas through the Suburban Gas Light Co., whose property the Washington firm has recently bought. The famous pitcher will speak on teamwork and Altrock will be entertaining, as usual.

Charles G. Burton, Cottage City nurseryman, will decorate the hall, while L. L. Gray is in charge of arrangements for the dinner. B. W. Anspon, chairman of the entertainment committee, is also working on the affair. The meal will be served by members of Ruth Chapter, No. 7, Order of the Eastern Star.

Harry A. Boswell, chairman of the Hyattsville lighting committee, announced that work would be begun immediately on the lighting of the bridge over the railroad in that town. At the time the overpass was built, lighting fixtures were installed, but have never been used. Difficulty in connecting the circuit to any source of power was given as the reason for the darkness on the bridge.

Representative firms offer first-class apartments for rent in Post Classified Ads.

SCENE OF BANK ROBBERY

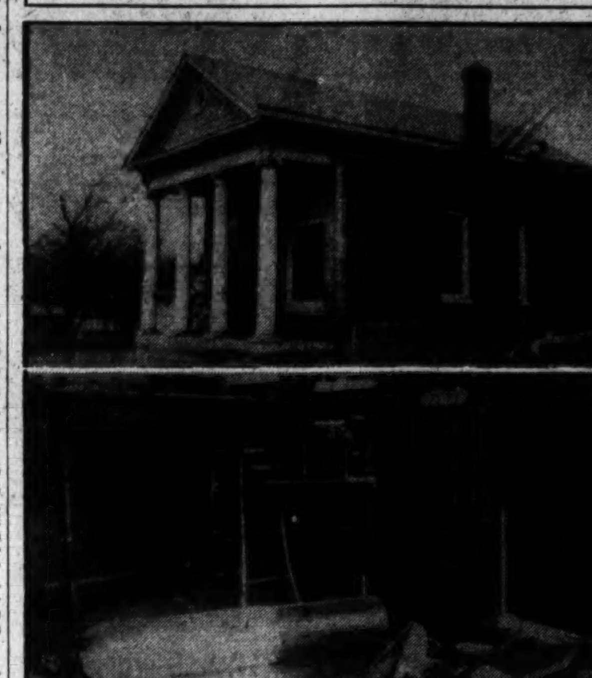

Upper photo shows bank at Mount Solon, Va., where yeggmen Wednesday blasted the vault and escaped with $2,500 in cash. Below, interior view in which oxygen tank, left behind by the safecrackers, may be seen, along with other evidence of robbery.

REWARD OFFERED IN BANK ROBBERY

County Police Investigating Theft of $2,500 From Virginia House.

VAULT WAS BLASTED

Special to The Washington Post.

Staunton, Va., Jan. 15.—The Virginia Bankers Association today offered a reward of $500 "for apprehension, arrest and conviction" of party or parties who robbed the Mount Solon branch of the Planters Bank & Trust Co., 18 miles from here, early Wednesday morning.

County police today were still without information regarding where tools used by the burglars were stolen. A crowbar and sledge hammer bore the letters "C. & O.," indicating they were stolen somewhere along the line of the Chesapeake & Ohio Railroad. Three crowbars, a sledge hammer and an oxygen tank were left at the scene where the robbers blasted the vault and escaped with $2,500 in cash.

Ice Makers Elect Virginia Officers

Alexandrians Are Honored as Parley Closes in Charlottesville.

Special to The Washington Post.

Charlottesville, Va., Jan. 15.—Virginia Ice Manufacturers Association closed a two-day session this afternoon, electing the following officers: President, N. E. Drexler, Newport News; vice presidents, J. W. Reardon, Alexandria, and C. L. Paul, Richmond; secretary-treasurer, O. E. Reardon, Alexandria.

Executive committee—M. C. Elliott, Charlottesville; M. J. O'Connell, Warrenton; C. D. Lam, Covington; M. W. Barnett, Douglas; F. W. Sanford, Newport News; Harry Hammond, Alexandria; John Leigh, Portsmouth.

Leslie C. Smith, Chicago, secretary of the national association, pointed out that the ice manufacturers were in the small group of business unaffected by the depression. Tipton R. Snavely, professor of economics, University of Virginia, told of the need of research in business.

Father of Bride Named To Perform Ceremony

Special to The Washington Post.

Winchester, Va., Jan. 15. — Invitations have been received for the marriage of Miss Esther Tyler, daughter of the Rev. and Mrs. S. Roger Tyler, Huntington, W. Va., and granddaughter of Mrs. George T. Tyler, this city, to Harry V. Campbell, Charleston, W. Va., on January 22.

The wedding will take place in Trinity Episcopal Church, of which the bride's father, who will perform the ceremony, is rector. The bride's grandfather, the late Rev. George T. Tyler, was a leading clergyman in the Baltimore Conference, Methodist Episcopal Church, South.

Officers Are Selected As Lions' Club Forms

Special to The Washington Post.

Charles Town, W. Va., Jan. 15.—Organization of the Charles Town Lions Club was perfected here yesterday evening when Joseph A. Warrenfeltz was elected president. Other officers named were: R. D. Early, first vice president; F. W. Daniel, second vice president; Harry Viener, secretary; S. S. Dalgarn, treasurer; L. W. Lloyd, lion tamer, and C. William Moore, tail twister.

The charter will be presented at the banquet and dance to be held on January 27. Clubs from Frederick, Hagerstown, Winchester and Romney, and other points will attend.

Woman's Back Broken When Auto Overturns

Special to The Washington Post.

Federick, Md., Jan. 15.—Mrs. James Null, 22, who is at the City Hospital, had her back broken, and Sarah Kidwiler, about 21, and William B. Rose, about 28, incurred lacerations and bruises when an automobile in which they were riding skidded on the National Pike two miles west of here last night, and upset in a ditch.

The fourth occupant, a young woman, escaped with slight injuries. The party was returning to Frederick with one of the women driving. Mrs. Null was lifted from beneath the machine, and brought to the hospital in a Washington car.

TELEGRAMS PRAISE SPEECH OF RITCHIE

Stand on States' Rights and Prohibition Receive Acclaim.

TO MAKE APPOINTMENTS

Special to The Washington Post.

Annapolis, Md., Jan. 15.—The flurry over his inauguration for a fourth term over, Gov. Albert C. Ritchie settled down to his usual routine today. Going to his desk in the executive offices he found himself confronted by a great mass of telegrams and letters of congratulation over his inaugural address which was carried to people all over the Nation by a hook-up of the Columbia Broadcasting System.

The missives came from nearly every State in the Union. The greatest number perhaps were from States like New York, Illinois, Indiana and Ohio, where the Maryland executive has many warm admirers. One of the first which the governor happened to open was from Joseph P. Tumulty, who was private secretary to President Woodrow Wilson.

Most of the messages commended the governor's stand on prohibition and State's rights and told of the prominent display given his speech by newspapers in both large and small cities. In practically all of the telegrams, the writers indicated that Gov. Ritchie had been interpreted as a bid for the Democratic presidential nomination, the same as it had been received by newspapers throughout the Eastern area of the country.

Concerning the inaugural ceremonies, the governor was told by Frank A. Furst, of Baltimore City, 85-year-old leader of Maryland Democracy, that the event ranked with the most successful of those he had witnessed over a long period, the first of which was back in 1868 when Gov. Bowie went into office as the first Democrat elected to head the State government.

The governor will now turn his attention to the busy times that lie ahead for the General Assembly, and mapping out plans for the furtherance of his legislative program, outlined in his message to the legislators ten days ago, and consideration of the various appointments he will have to make.

SOUTHERN EDITORS TO CONVENE TODAY

Virginia Press Association and Editorial Institute to Meet Jointly.

SESSIONS IN LEXINGTON

Lexington, Va., Jan. 15 (A.P.).—Many Southern editors and publishers will gather here for the first Southern Editorial Institute, and the winter meeting of the Virginia Press Association to be held at Washington and Lee University tomorrow and Saturday.

The program includes addresses by thirteen representatives of newspapers, magazines, and advertising and news syndicates. There will be round table discussions of a dozen or more topics. Entertainment features will include two banquets, two luncheons, a reception and a series of athletic events.

Program for Today.

Four addresses will feature tomorrow morning's program. The visitors will be welcomed to Lexington by Dr. Henry Donald Campbell, dean of Washington and Lee, who in his address of welcome will briefly trace the history of the university. President C. H. Edwards, of the Virginia Press Association, will speak on "The Community Newspaper's Part in the Unemployment Situation." John Edward Allen, editor of the Linotype News, New York, will address the institute on "Front Page Makeup." Franklin M. Rock, managing editor of the American Boy, Detroit, will end the morning session with an address, "Writing Sports for a Million Boys."

The afternoon program will be devoted to advertising, with addresses by M. E. Selecman, secretary of the American Bankers Association, who will speak on "The Banker and Advertising," and Maj. I. D. Carson, public relations executive of N. W. Ayer & Son, who will speak on "We're In the Advertising Business."

Visitors to Speak.

Fred Fuller Shedd, editor of the Philadelphia Bulletin, and president of the American Society of Newspaper Editors, and Marlen Pew, editor of The Editor and Publisher, will be speakers at a banquet tomorrow evening.

Two addresses are scheduled for Saturday morning. President Francis Pendleton Gaines, president of the university, will speak on "Education and the Press," and Mark Foote, a Washington correspondent, will tell of "Covering Washington."

Saturday afternoon will be devoted to a business session of the Virginia Press Association.

Bigamous Athlete Is Given Probation

Son-in-Law of Former Governor of Virginia Granted Court's Leniency.

San Francisco, Calif., Jan. 15 (A. P.)—Wallace Estes, Olympic Club football player, was given five years probation today after pleading guilty to a charge of bigamy.

Estes was arrested here after being trailed from Virginia by his first wife, Mrs. Mary Stuart Estes, a daughter of a former Governor of Virginia. She accused him of marrying Miss Alene Cooper without the formality of a divorce. Estes was granted probation after he pleaded he thought Mrs. Estes had obtained a divorce.

South Carolina Pastor Accepts Circuit Call

Special to The Washington Post.

Martinsburg, W. Va., Jan. 15.—The Rev. J. Lee McLean, of South Carolina, has accepted a call to the Presbyterian churches on the Hampshire County Circuit, including Capon Bridge, Slanesville, Hanging Rock and Bloomery, it is announced, and will begin his work the first of February.

He will be formally received by Winchester Presbytery meeting here in April. He succeeds the Rev. John G. Reverly, deceased. He will reside at Capon Bridge.

THE ONCE OVER

By H. I. PHILLIPS

Bobby Jones Tries Out on The Radio.
(Robert Tyre Jones, greatest golfer of all time, has signed up to give a series of radio talks under the auspices of a national advertiser."—News item.)

BOBBY (getting his first instructions): Now just how do I do it?

Studio Attendant: Just face the microphone and speak distinctly.

Bobby: Like this?

Attendant: No. Your stance is wrong for the best results * * * Feet a little closer together * * * with the mike off the left heel * * * Bring the right foot back a little * * * That's right.

Bobby: I've never been so nervous in my life.

Attendant: Just relax, Mr. Jones. You're all stiffened up.

Bobby: Now do I have to shout or just talk in my natural voice?

Attendant: Just be natural. That'll get distance as well as accuracy * * * Remember, you can't get results as a radio talker if you press * * * Just be free and easy * * * Now let me hear you.

Bobby (into the mike): Good evening, ladies and gentlemen of the radio audience * * *

Attendant: No! No! No! You're too tense. Loosen up and try again.

Bobby: Good evening, folks. This is a great honor to appear here tonight and * * *

Attendant: Wait a minute! * * * That's much better, but your timing is all wrong. You're getting too much body into it. Remember you've gotta have a smooth rhythmic flow of motion * * * And don't hurry.

Bobby (trying again): Hello, friends of the radio world. In making my appearance here * * *

Attendant: That's much better, but you're lifting your shoulder.

Bobby: Am I?

Attendant: Yes. Don't forget that the head stays perfectly still. Now once more * * * and don't hurry the back swing * * * Relax! * * * Loosen up!

Bobby: Hello ev'rybody! * * * Ha! Ha! Ha! * * * Well, it surely seems good, folks, to be here on the air talkin' to all you good people out there * * *

Attendant (enthusiastically): Attaboy! * * * Now you've got it! * * * Just a free, easy swing and no pressing, no stiffness!

* * * *

A MATTER OF TASTE.

A PITTSBURGH judge holds that it is not obligatory for a golfer to yell "Fore". But after you've hit a man it's still considered permissible.

The United States Golf Association has barred a type of club known as the sandwedge, which came into great popularity last year. This will mean that a lot of golfers will again take up their summer residence in a sand trap.

"If there is no hell," asks T. A. S., "then where has all the business gone?"

VERY PROBABLE.

Bobby Jones appears on the air this week in a program advertising an antiseptic mouthwash and it may develop, after all, that what causes so many people to miss those one-foot putts is halitosis.

TURKEY has barred American films as vicious and degrading. The silly Turks possibly have the old-fashioned idea that a man should be able to sit through a picture and retain his self-respect.

A SLAM AT THE HOME.

Sign spotted by Dr. R. W. Rogers over a movie house:

Plainfields Popular
Family Theater
The Doorway
To Hell

SENATE SONG.

Bring back, oh bring back,
Oh, bring back those commissioners
to me, to me!

Mr. Hoover was somewhat wrong in predicting a chicken in every pot, but he is doing very well in the matter of a tempest in every teapot.

(Copyright, 1931.)

Two Vessels Signal Need in Distress

Coast Guard Cutters Leave for Schooners; One Not Identified.

Norfolk, Va., Jan. 15 (A.P.).—News of two ships in distress was received today at Coast Guard headquarters. Both ships were four-masted schooners, one of them Chiquimula, of San Juan, Porto Rico, the other an unidentified vessel in distress off Thimble Shoal, near Cape Hatteras.

The Coast Guard cutters Mendota and Carrabasett were notified of the unidentified schooner's signals, which did not disclose the nature of the trouble. The Mendota was on cruise and the Carrabasett was at Cape Lookout, about 100 miles from Thimble Shoals, headquarters said, and whichever could best take care of the situation would do so.

The Chiquimula stern post suffered damage, according to a dispatch from the Florida East Coast patrol, and the Coast Guard patrol boat 202 was standing by her and the Coast Guard cutter Perry is leaving Fort Everglades to assist.

The Chiquimula's position placed her about 15 miles east of Daytona Beach.

FOLK FEEL "SLIGHT" TO FREDERICKSBURG

City of Washington's Boyhood Not Represented on 1932 Commission.

DEPLORED BY POLLARD

Special to The Washington Post.

Fredericksburg, Va., Jan. 14.—The city where George Washington spent his boyhood, where originated the legends of the cherry tree and wild colts, dear to childish fancy; where he was educated and where his mother lies buried, will not be represented on the 1932 bicentennial commission, which is to prepare celebrations for the 200th anniversary of the first President's birth.

Deploring the omission from the commission of persons from Fredericksburg, City Manager L. J. Houston, jr., recently sent a letter to Gov. Pollard, asking that he name a representative from this city. The Governor replied:

"I agree with you that Fredericksburg ought to be represented and regret that I have no power to increase the membership."

The commission the Governor's letter said was appointed in Byrd's term of office, the membership being fixed by law.

Charles E. Stuart, member of the House of Delegates from Westmoreland County, where Washington was born, and State Senator R. O. Norris, of Richmond County, are the only men from this general section on the commission.

Fredericksburg, Mr. Houston told Gov. Pollard, being one of America's most historic cities and the place where the President's "character was molded," should, because of its association with the past and particularly with Washington's formative years, be represented.

Officers Elected By Masonic Bodies

Two Charlottesville Lodges Name Full Complement for New Year.

Special to The Washington Post.

Charlottesville, Va., Jan. 15.—Two local Masonic bodies have elected the following officers for 1931:

Keystone Royal Arch Chapter, No. 58—H. M. Wilson, high priest; J. C. Young, king; Charles R. Carter, scribe; Charles H. Ergenbright, treasurer; James A. Leitch, secretary; J. P. Zang, captain of host; C. W. Tompkins, principal sojourner; R. D. Mooney, Royal Arch captain; B. L. Haggard, master third veil; H. T. Thomas, master second veil; Hugh A. Turner, master first veil; E. A. Weinbrunn, tiler.

Charlottesville Commandery, No. 3—Sol D. Kline, eminent commander; C. H. Phippin, generalissimo; J. C. Young, captain general; Charles H. Ergenbright, treasurer; B. L. Haggard, recorder; R. D. Mooney, senior warden; J. P. Sensibaugh, junior warden; J. J. Toppin, standard bearer; Harry Smith, second bearer; Herman Thacker, warden; E. A. Weinbrunn, sentinel.

Maj. Rittenhouse Dies at Leesburg

Marine Corps Officer Saw Service in Two Wars; Funeral Tomorrow.

Special to The Washington Post.

Leesburg, Va., Jan. 15.—Maj. Benjamin Franklin Rittenhouse, jr., U. S. M. C., retired, died at his home in Leesburg last night from heart disease. Son of the late Maj. B. F. Rittenhouse, U. S. A., he was born at Philadelphia. He entered the service during the Spanish-American War and was retired in 1917 on account of physical disability. He reentered the service in the World War and saw duty overseas. Maj. Rittenhouse also served in the Philippines, China and Haiti.

About 32 years ago he married Miss Roberta Hendricks, of Leesburg, and had lived here since his retirement. Besides his wife, a brother, Maj. Norris Rittenhouse, U. S. A., of Washington, and a sister, in California, survive.

Funeral services will be held Saturday afternoon from the St. James Episcopal Church in Leesburg.

Woman, Two Children Killed on Rail Tracks

Charleston, W. Va., Jan. 15 (A.P.). The bodies of a woman and two children who were believed to have been struck by a train were found beside the Chesapeake & Ohio Railroad tracks near here today. The victims were identified as Mrs. James Burgess, her daughter, Virgie, 11, and a son, Floyd, 6. They lived near Charleston. The coroner was told they were seen walking along the railroad tracks last night.

MRS. LYNN TO HEAD FAIRFAX RED CROSS

Annual Reports Show County Has 1,170 Members on Roll of Association.

ROBEY IS BAR PRESIDENT

FAIRFAX BUREAU OF THE POST.
P. O. Box 243, Fairfax, Va.
Phone Clarendon 2324-W-2.

At the annual meeting of the executive committee of the Fairfax County Chapter, American Red Cross, Mrs. Russell A. Lynn, of Herndon, was reelected president for the coming year. E. C. Gibbs, of Mount Vernon, was elected vice president; Mrs. William Cleveland, of Seminary, secretary, and Mrs. E. D. Vosbury, of Merrifield, treasurer. Mrs. J. W. Brookfield, of Springfield, was reelected chairman of the Junior Red Cross. In addition to the officers the county executive committee will consist of Miss Jennie Moore, of Fairfax; Mrs. M. M. Barnard, of Lorton; Mrs. J. B. Davis, of Burke; Mrs. A. R. Robey, of Centerville; Mrs. U. S. Walters, of McLean; Mrs. John Warnock Echols, of Vienna; Mrs. George R. Bready, of Herndon; Mrs. D. Frank Hannah, of Annandale, and Dr. William P. Caton, of Mount Vernon, and Col. Edward Schultz and Lieut. Col. Stephen Wood, of Fort Humphries.

According to the reports of the roll call chairman, Fairfax County has an enrollment of 1,170 members to date. This includes the enrollment of 93 at Fairfax, 283 at Fort Humphries, 154 at Lorton, 46 at Burke, 134 in Mount Vernon district, 114 in Falls Church district, 12 at Forestville, 79 at McLean, 120 at Herndon, 34 at Floris, 20 at Clifton and 9 at Centerville. The Falls Church town chapter reported 169 members. No return has been received for residents of Fairfax County who joined in Washington.

The annual report of the treasurer was read and the executive committee ordered the books audited by Edgar Littleton, cashier of the National Bank of Fairfax. Miss Sadie James, national Red Cross representative, outlined the plans for raising the State of Virginia's share of the $10,000,000 national funds for emergency relief. She stated that the increased demands on the national organization during the last two weeks has made it necessary to raise this additional sum to prevent suffering and actual starvation. She stated that drought relief is being granted by the National Red Cross this year in 25 of Virginia's 100 counties.

The executive committee voted to attempt to raise Fairfax County quota of $1,300 additional and Mrs. E. D. Vosbury was appointed general chairman of the drive committee in the county. She will be assisted by Mrs. S. C. Stuntz, of Vienna; Maj. J. Moultrie Ward, of Fort Humphreys; F. Sheild McCandlish, of Fairfax; Mrs. M. M. Barnard, of Lorton; Mrs. A. R. Robey, of Centreville; Mrs. J. B. Davis, of Burke; Mrs. G. Ashley Money, of Colvin Run; Mrs. U. S. Walters, of McLean; Mrs. Frank Hannah, of Annandale; Mrs. William W. Cleveland, of Seminary; Miss Nora Ellmore, of Herndon; the Rev. George Connor, of Falls Church, and Edward C. Gibbs, of Mount Vernon. A meeting of the drive committee will be held next week to make plans for the campaign.

The branch chairmen were instructed to make a survey of the county and list all cases of need and unemployment on blanks that will be provided by the National Red Cross headquarters.

Lieut. Col. Wood reported that Fort Humphreys is carrying on its pay roll 25 men living in Fairfax County, who would under normal conditions, have been laid off this winter, but who were being retained as a relief measure. He also reported that the $100 relief fund given to Fort Humphreys by the county Red Cross, three years ago is being used as a loan fund to assist enlisted men who were called home suddenly because of death or illness in their families, and that this money has been loaned four or five times over, and has been very beneficial to these men.

The executive committee voted to pledge $1,000 toward the salary of the Fairfax County health nurses during 1931-32.

George B. Robey was elected president of the Fairfax County Bar Association at the quarterly meeting held in the office of Wilson M. Farr, Commonwealth attorney. Other officers elected Richard R. Farr, vice president; Paul E. Brown, secretary, and John M. Whalen, treasurer. The committee on grievances will consist of John M. Whalen, F. Shield McCandlish and Frederick D. Richardson and the legislative committee, Thomas R. Keith, John W. Rust, and Abner C. Ritchie. In addition Wilson M. Farr constitutes the executive committee of the association. President Robey has appointed John W. Rust, Wilson M. Farr, A. C. Ritchie, F. Shield McCandlish and Hugh Marsh as a committee to investigate and make suggestions for the rearrangement of the interior of the Fairfax County Courthouse. The balance of the meeting was devoted to a discussion of a possible appointment of a county trial justice as a means to relieve the congestion of the circuit court of the county.

The annual meeting of the stockholders of the Fairfax County branch of the Federal Land Bank was held in the offices of John W. Rust at Fairfax. The annual report was read and the following officers elected: Dr. Frank W. Huddleson, president; Wilson M. McNair, vice president; John W. Rust, secretary, treasurer and attorney; John Kern, W. M. McNair, and R. B. Nickel, loan committee; with E. E. Neff, and J. B. Armfield as alternates. In addition to the above officers, Franklin Williams, W. B. Doak and H. B. Derr were elected directors.

Dr. J. L. Miller was elected president of the Fairfax County Farmers Service Co., at the annual meeting in the Farmers Clubroom at Fairfax. Other officers elected include S. M. Thompson, vice president; J. W. Pobst, secretary and treasurer. Members of the board of directors include the officers and J. A. Hall, C. P. Jones, Howland Kenyon and Charles Roller.

The Fairfax County Firemen's Association will hold its annual meeting this evening in the engine house of the volunteer fire department at Falls Church. Officers will be elected. The annual banquet to have been given tomorrow night at Herndon has been postponed.

Miss Sara E. Thomas, Fairfax County home demonstration agent, will attend the meetings of the 4-H Club and the Poultry Club at the Oakton School this morning. This afternoon she will meet with the 4-H Club at the McLean and Vienna Schools.

The Ladies Auxiliary of the volunteer fire department at Vienna will hold an entertainment and bingo party this evening in the town hall. Mrs. Lloyd E. Wright and Mrs. Russell S. Craig will have charge of the entertainment program; Mrs. Charles Bruner the prizes and cards; Mrs. Stanley Troundley, Mrs. Raymond Blackman, Mrs. Floyd Waggoner and Mrs. M. F. Wright the refreshment committee. The auxiliary plans an oyster supper on February 17 in the town hall. The profits from the entertainment tonight and the supper will be used for the benefit of the local fire department.

At the annual meeting of the stockholders of the National Bank at Fairfax the following directors were elected: Merton E. Church, Dr. F. M. Brooks, M. D. Hall, Thomas R. Keith, Wilson M. Farr, Dallas Berry, Richard R. Farr, Frederick D. Richardson, Dr. Frank W. Huddleson, John C. Mackall and Albert R. Sherwood. The directors elected Dr. F. M. Brooks, president; Thomas R. Keith, first vice president; F. D. Richardson, second vice president, and Edgar Littleton, cashier.

Boy Fatally Hurt by Auto.

Woodstock, Va., Jan. 15.—A 12-year-old colored boy was fatally injurede when riding his bicycle along the main street of town early tonight. He was struck by a passing motorist, William Coffman, of the State of Washington. The boy, Gervis Lewis, was the son of Mr. and Mrs. Eddie Lewis.

Two Blasts Shake Winchester Plant

One of the Proprietors Is Injured in Explosion in Cleaning Works.

Special to The Washington Post.

Winchester, Va., Jan. 15.—One man was cut severely about the face by flying glass and five others narrowly escaped today, when two explosions of gasoline and subsequent fire menaced a large dry cleaning works. James H. Myers, one of the proprietors, was rescued unconscious and bleeding from many face cuts.

Plate glass windows were shattered and the workroom's interior wrecked.

Some time after the first blast and firemen had extinguished the flames, St. Elmo Cooper, partner of Myers, refilled the washer and renewed operations, when a second blast blew the machine into pieces, starting another fire. Employes and others leaped through open windows to escape.

BIRTHS, DEATHS AND MARRIAGES

BIRTHS REPORTED.

James C. and Ida L. Donaldson, boy.
Frank J. and Arlie M. Last, girl.
Guy W. and Hazel E. Collins, girl.
August E. and Mary L. Rexroth, girl.
Harry C. and Ellen Riesseberg, girl.
Harry W. and Dureda Fisher, boy.
Charles W. and Nannie M. Adams, boy.
Tibor and Teresa Kerekes, boy.
William H. and Alma Mathers, boy.
Frederick and Angie Brady, boy.
Fred and Laura Chandler, boy.
Robert and Cathryn Wilhelm, boy.
Robert L. and Ines Ratterree, boy.
Morris L. and Ruth Amos, boy.
Phillip and Annie Anthony, boy.
Robert J. and Rose Needham, boy.
James E. and Carrie Tratter, girl.
Roderick D. and Lillian Moss, girl.
Howard M. and Ruth Devonshire, girl.
Charles L. and Agnes Nicely, girl.
William L. and Mary M. McLean, girl.
William H. and Lucille Wolfersberger, girl.
Reuben and Florence Dove, boy.
Reuben and Florence Dove, girl.
Thomas and Josephine Halley, boy.
John A. and Katherine Butler, boy.
Guy and Mary Tillman, boy.
Stanley and Josephine Myers, boy.
Raymond and Viola Montgomery, girl.
Thomas and Beulah Little, girl.
John and Mary Davis, girl.
William and Matilda Brock, girl.

DEATHS REPORTED.

Susan M. Hamrick, 89 yrs., 3331 Mt. Pleasant st. nw.
Rachel Ann Wheelock, 86 yrs., 1619 Monroe st. ne.
Annie Maria Oakley, 86 yrs., 236 10th st. se.
August Raeder, 77 yrs., Sibley Hosp.
Mary Elizabeth Belt, 76 yrs., 2101 N. H. ave. nw.
Sarah Norwood Bartle, 72 yrs., Cecil, 15th and L sts. nw.
Ida V. Grinder, 71 yrs., 4410 N. H. ave. nw.
Pauline Lockett, 70 yrs., 1776 Mass. ave. nw.
Hardassa Jane Moore, 65 yrs., George Washington University Hosp.
Frederick O. Pritchard, 56 yrs., 908 B st. sw.
Clara Gerald, 50 yrs., Sibley Hosp.
Harry Donaldson, 50 yrs., Gallinger Hosp.
Martha Fisher, 49 yrs., Gallinger Hosp.
John McKenney, 42 yrs., Gallinger Hosp.
Ann McDermott, 42 yrs., 6614 Eastern ave.
Edwin Lawrence Cox, 38 yrs., U. S. Naval Hosp.
Joseph B. Bilderbach, 34 yrs., U. S. Veterans Hosp.
Infant of Mr. and Mrs. Joseph J. Goldsmith, 3 days, Providence Hosp.
Augustus Bowie, 72 yrs., 1229A South Capitol st.
Mary Twine, 64 yrs., 2020 12th st. nw.
Boswell Thompson, 50 yrs., Gallinger Hosp.
Mary Cleveland, 39 yrs., Gallinger Hosp.
James E. Brawner, 27 yrs., 638 Princeton st. nw.
William Coates, 30 yrs., en route Emergency Hosp.
James Berry, 90 yrs., Providence Hosp.
Fanny Baker Johnson, 20 yrs., 2209 M st. nw.
Wilson McCrae, 18 yrs., Gallinger Hosp.
Esther Mack, 17 yrs., Gallinger Hosp.

LICENSED TO MARRY.

Clarence Garrett, 21, and Evelyn Gatling, 19. The Rev. Augustus Lewis.
Theodore Marks, 21, Baltimore, Md., and Ida A. Blumberg, 20, Baltimore, Md. The Rev. J. T. Loeb.
Clifford J. Wright, 25, Chester, Pa., and E. Savinia Burk, 27, Chester, Pa. The Rev. William Pierpont.
Herman Seidel, 25, Baltimore, Md., and Edith Jacobs, 21, Baltimore, Md. The Rev. G. Silverstone.
Clarence E. Ford, 26, and Annie B. Woodson, 22. The Rev. D. J. Rice.
Daniel R. McLeod, 30, and Hazel Burger, 24. The Rev. J. H. Dunham.
Cleveland H. Staples, 42, Richmond, Va., and Mary B. Marshall, 36, Richmond, Va. The Rev. J. C. Ball.
George Walker, 25, and Mary Whitworth, 18. The Rev. W. D. Jarvis.
Francis M. Bourie, 20, and Margaret R. Layton, 17. The Rev. E. M. Thompson.
Gerald M. Nichols, 21, and Alice B. Hayden, 22. The Rev. W. J. Sweeney.
George C. Schmidt, 30, and Mary J. Brazerol, 26. The Rev. J. E. Connell.
Stephen Walsh, 44, and Mary Holliday, 43. The Rev. S. B. Dougherty.
Charles G. Austin, 39, and Irene Heines, 27. The Rev. E. P. McAdams.
Stanley J. Howard, 23, and Hazel D. Berry, 21. The Rev. H. B. Smith.
Albert H. Smith, 22, and Myron Baker, 23. The Rev. A. F. Poore.
William J. Dempsey, 25, and Mildred C. Garrett, 25. The Rev. F. J. Hurney.
John B. Ford, 26, and Essie L. Moore, 24. The Rev. J. I. Loving.
Fred Beal, 21, and Lucy B. Stewart, 19. The Rev. C. S. Butcher.
George H. Swann, 24, and Gladys A. Moten, 19. The Rev. W. A. Murphy.
Wilfred Als, 29, and Ernestine Harris, 20. The Rev. G. O. Bullock.

Marriage licenses have been issued in Upper Marlboro to:
Albert L. Peacock, 21, of 417 Sixth street northwest, and Edna Saur, 18, of 218 C street northwest.
Hugh F. Lyons, 21, of 5 Randolph place northwest, and Ellen V. Curtis, 18, of 9 U street northwest.
William F. Suesen, 24, of Lanham, Md., and Dorothy L. Nothes, 19, of Mitchellville.
Roland F. Glover, 27, of Baldwin, N. Y., and Grace G. Sindorf, 24, of Pittsburgh, Pa.
Willard M. Boteler, 21, of Branchville, and Kathryn F. Clarke, 20, of Hyattsville.
Carlton E. Edmonds, 27, of Washington, and Helen Pierce, 21, of Hyattsville.

Licenses issued at Rockville, Md.:
Bradley R. Hutt, 21, 613 M street southwest, and Helen Freund, 18, 3013 Georgia avenue northwest.
Clarence L. Payne, 25, Van Nuyes, Calif., and Fern Adell Crathen, 22, Washington.
Charles F. Crowl, 40, Gapland, Md., and Goldie May Baker, 22, Benesold, Md.
Edward W. Offutt, 37, Garrett Park, Md., and Agnes C. Scherrer, 31, Rockville, Md.

COMMITTEE ADOPTS SANKEY INDIAN PLAN

Framework of Government Goes to Plenary Session of Conference Today.

AMNESTY RUMOR STIRS

London, Jan. 15 (A.P.).—The Indian round-table conference in committee today adopted the report of Lord Chancellor Sankey outlining the framework of India's future federal government.

The plan will go before a full plenary session of the conference which may commence tomorrow and will conclue on Monday morning. Premier Ramsay MacDonald will announce the government's policy as the curtain falls.

Tonight a flurry was created in conference circles by the report that the Maharaja of Bikaner, powerful Indian potentate and life-supporter of the British crown, had proposed the liberation of all political prisoners in British India, including Mahatma Gandhi, the extremist leader. These number in the neighborhood of 50,000.

Great significance was attached by delegates to the proposal, for the Maharaja has long been known as a trusted adviser of the government on Indian affairs and one whose advice has always been given wide attention.

The report on self-government was passed with individual reservations. Lord Reading, the liberal spokesman, dealth at length with the proposed financial safeguards, declaring their object was not to retain British control of Indian finances but to preserve the financial stability and credit of India so that when the change in government took place the nation's credit would not suffer.

Fight for Senior High School Waged

Chairman Is Named for Group Seeking Institution for Silver Spring Area.

Ralph Le, of the Woodside Park Property Owners Association, last night was elected chairman of the joint committee appointed by eleven civic organizations of the Silver Spring area to work for the erection of a junior high school in that section. J. P. Skehan, of the Blair Citizens Association, was elected secretary.

The following subcommittee to determine facts in regard to possible sites and other information regarding the school was appointed by the chairman, subject to further additions if warranted:

William H. Reynolds, North Woodside Citizens Association, chairman; Mrs. Lloyd Y. Beers, president of Blair Citizens Association; Louis Yost, Blair Citizens Association; George C. Shinn, Capitol View Citizens Association; Philip Brown, Indian Spring Park Citizens Association; Bernard Leizear, Silver Spring Citizens Association; Charles B. Bohanan, Kensington Chamber of Commerce; George Butler, Seven Oaks Manor Citizens Association; Mrs. H. H. Howlett, Women's Improvement Club of Silver Spring; Miss Alice Jones, Capitol View Citizens Association; John J. Dolan, Woodside Park Property Owners Association, and H. B. Hendricks, Takoma Park-Silver Spring Parent-Teacher Association.

Child Burned to Death; Parents Hurt in Rescue

Baltimore, Jan. 15 (A.P.).—A 3-year-old child, Jack Hudson, was burned to death, his father so seriously seared he was taken to a hospital and his mother carried from their flaming home unconscious from smoke inhaled in a vain attempt to rescue the child.

A second child was saved by a patrolman.

Writer Kills Himself With Bullet in Brain

New York, Jan. 15 (A.P.).—William Talbot Perry, magazine and newspaper writer, couldn't face life without his wife by his side, so he fired a bullet through his brain early today. He was about 50.

Born in Brighton, Ohio, he attended the country schools and after finishing high school in Cleveland, he came to New York in 1901, studied accounting and went into the employ of the Marconi Wireless Telegraph Co. He had been associated with the radio corporation since its foundation in 1919.

Oldest Fire Chief In Nation Retires

Leader, 82, Active With Cleveland Force for 62 Years.

Cleveland, Ohio, Jan. 15 (A.P.).—The country's dean of fire chiefs, who hung on to his long, picturesque career as a gruff fighter of smoke and flame as tenaciously as he would have fought a stubborn blaze, relinquished active command tonight.

George A. Wallace, 82, who in his 62 years with the Cleveland Fire Department, missed only one big blaze, and was off duty only thirteen days because of illness, handed his resignation to Safety Director Edwin Barry.

Through this action the oldest active fire chief in the country, who was famous for always being in the midst of the thickest fight, became chief emeritus and will live in engine house No. 14, where he has made his residence since his wife died in 1921, so he may be close at hand when the sirens hoot.

Liquor-Owning Autoists Crash in Store in Chase

Although 33 half-gallon jars of whisky and an automobile was seized, the two occupants of the car escaped last night after their machine crashed into a vacant storeroom while trying to get away from police.

The chase began at First and O streets northwest when Policemen Imlay and Cartmill sighted a dilapidated coupe running without lights. At Reeves Court, several blocks distant, the fleeing car ran into the store and the men jumped out and ran, eluding Cartmill who took up the chase on foot.